©C1B 201238 SEP -9 1933

Along the Potomac with Carlisle Bargeron appears on the Editorial Page of The Post.

The Washington Post

Today—Fair and cooler.
Tomorrow—Cooler, fair and south winds.
Yesterday—High, 89.
Details on page 22.

NO. 20,903. ENTERED AS SECOND CLASS MATTER, POSTOFFICE, WASHINGTON, D. C. WASHINGTON, FRIDAY, SEPTEMBER 8, 1933 ★★★ COPYRIGHT, 1933, BY THE WASHINGTON POST PUBLISHING CO. THREE CENTS

U. S. Dictates Drastic Code Coal Industry Must Accept

Provides 36-Hour Week, Minimum Pay and Price Fixing.

Union Bargaining In Despite Battle

Operators Given Until Tomorrow to Protest "Strait-Jacket."

The most sweeping code yet prescribed for any industry was presented to the bituminous coal industry yesterday by Gen. Hugh S. Johnson, recovery administrator.

A deadline was fixed at 6 p. m. tomorrow for receipt of written objections. A public hearing was fixed for 2:30 p. m. Monday to consider objections. The code will be transmitted to the President for proclamation Monday night or Tuesday.

The industry is going to accept the code or have it imposed on it, Gen. Johnson told newspapermen after expressing the belief the distressed industry would almost unanimously welcome the action.

Calls It "Strait-Jacket."

Admitting the code was far-reaching and detailed enough to be described as a "strait-jacket," the recovery administrator said that was what the industry needed to get out of the difficulties which have beset it for years.

The code provides an average 36-hour work week, but provides machinery for reduction of that maximum later; establishes minimum basic wages, approves price-fixing machinery and incorporates the collective bargaining provisions of the recovery law.

The collective bargaining sections did not contain any of the extra verbiage which caused such bitter battling over the automobile code and made no reference to closed or open shop.

Johnson Stirs Furore.

Gen Johnson's pronouncement that neither the coal nor any other code was to have language similar to that in the automobile code is reported to have caused a furore. The administrator stuck to his decision, despite strong disapproval of industrial advisory board members.

Settlement of the capital-labor dispute in the coal industry seemed to intensify the battle along other lines both within and without the recovery administration.

Walter C. Teagle, chairman of the industrial advisory board, led the spokesmen for the industrial opponents of the collective bargaining provision before Gen. Johnson. Despite discussions, the administrator stuck by his decision.

Open Fight Averted.

What might have developed into an open scrap was forestalled, for the time being, at least, by a proposal that the entire subject of industrial relations and responsibilities of labor and capital be discussed at a joint meeting of the industrial and labor advisory boards behind closed doors last night. No announcement was made following the meeting. Sponsors evidently felt the subject too serious for anything less than a carefully considered statement.

Representatives of the public, comprising membership of the Con-

Continued on Page 2, Column 6.

Prof. Einstein Hears Nazi Seeking Death

Undisturbed by Threats, He Plans Yacht Trip.

Blankenberghe, Belgium, Sept. 7 (AP).—Prof. and Mrs. Albert Einstein plan to leave Belgium tomorrow aboard a friend's yatcht for an unannounced destination.

Although the professor was not unduly disturbed over information a secret German Nazi organization had set a price of $6,800 on his head, police continued to guard his villa.

"I didn't know my head was worth 20,000 marks," the professor remarked on hearing the report. Mrs. Einstein, however, was alarmed.

Silent Partner Talks In Trick-Mule Schism

St. Louis, Sept. 7 (AP).—Gus Bauer, clerk of the court of criminal correction and silent partner in a trick mule named Dan, is silent no longer. He became voluble when he had Jack Wheatley arrested for embezzlement, because, he alleged, Wheatley failed to pay half the proceeds earned by the mule in a parade.

Meanwhile Bauer took Dan into hiding pending a replevin suit.

Snow Dooms Men Lost On Oregon Mountain

Portland, Oreg., Sept. 7 (AP).—High winds and swirling snow around the summit of Mount Jefferson today dimmed the hope that three Portland men, missing on the treacherous mountainside since last Monday, would be found alive.

Searchers said any tracks left were buried by the snow.

Feared Lost at Sea.

Associated Press Photo.

Ward T. Van Orman, civilian pilot of the American balloon in the James Gorden Bennett Cup race, missing with the Polish balloon in charge of Capt. Francizmek Hynek. The two balloons are believed to have drifted out over the Atlantic Ocean.

Two Balloons With 4 Pilots Believed Lost

Officials of Bennett Race Fear Missing Entries Drifted to Sea.

Chicago, Sept. 7 (AP).—Fears that two balloons in the International James Gordon Bennett Balloon Races may have drifted out over the Atlantic Ocean and carried four men to their deaths were expressed by officials of the race tonight.

The United States Army, Navy and Coast Guard were asked to aid in searching for the balloons, on one of which Ward T. Van Orman, perhaps the most noted of American balloonists, was pilot.

The two balloons took off from Curtiss-Wright Airport here at 6 p. m. Saturday, and it would have been impossible for them to remain in the air longer than Wednesday noon, Manager Cliff Henderson said.

Polish Entry Missing.

Van Orman piloted the Goodyear IX, a civilian entry. The other missing balloon was a Polish entry, piloted by Capt. Francizmek Hynek.

Each of the missing balloons carried wireless equipment to receive weather reports, but had no sending equipment. They carried life preservers, oxygen tanks, concentrated food and equipment to be used in making shelter in remote regions.

The hazards of free ballooning are shown by the fact that five men were killed several years ago in the James Gordon Bennett event when their craft were struck by lightning.

Once Saved Life.

Van Orman once saved his life over the ocean by signalling to a steamship in Morse code with a flashlight.

Unless one of the missing balloons has landed safely at a greater distance, the winner of the 1933 contests is Lieut. Comdr. T. G. W. Settle, who landed on Long Island Sound.

Treasury Asks To Swap Issue

Offers New Securities to Holders of Maturing Certificates.

(Associated Press.)

To those who hold federal certificates of indebtedness maturing September 15, the Treasury last night offered to swap a new issue of such securities.

This was an innovation in Treasury financing. In the past, new issues have been offered for cash, and the cash used to meet the maturing issues.

If certificate holders object to the exchange there is money in the treasury to buy their holdings.

About $220,000,000 in certificates of indebtedness fall due September 15 and $45,000,000 in interest payments on the public debt.

The new issue will mature in nine months with interest at .25 per cent.

Labor Split Predicted At Washington Meeting

(Associated Press.)

A sharp rift next month at the American Federation of Labor's annual convention, to be held here, between the so-called progressives and reactionaries is being predicted by spokesmen for organized labor.

The opinion was expressed generally that the crown of William Green as president of the federation is safe, with no major opposition likely to be in the field against him.

Son Wrote Roosevelt But Didn't Mail Letters

New York, Sept. 7 (AP).—While Franklin D. Roosevelt, jr., was in Europe, he said today, he wrote two letters to his father but neglected to mail them.

"When I see my father," the President's son said on his return, "I'll just let him read them. I guess failure to write letters is a Roosevelt trait. But I sent some postcards."

New Budget Omits U. S. Pay Slashes

"Doesn't Mean a Thing," Officials Say, But Cheer Spreads.

Difference in Costs of '28 and Next Year to Be Salary Guide.

Failure of the 1935 budget estimates to provide for the 15 per cent pay cut now in effect in all old-line Government departments was declared without significance last night by officials of the United States Budget Bureau.

"It doesn't mean anything," an official close to Budget Director Lewis Douglas, told The Post.

He pointed out the amount of the cut must be determined by comparison of living costs with 1928 standards and it obviously would be impossible to determine what these will be a year in advance.

Meanwhile, President William Green, of the American Federation of Labor, announced he will lead that organization's executive council to the White House to request immediate restoration of the 15 per cent cut, when the American Federation of Labor convenes in Washington this fall. He acted on request of the Central Labor Union's executive committee.

Employes Cheered.

Federal employes generally took heart when it became known that every department of Government, including the District, had received Budget Bureau instructions to prepare 1935 estimates on a 100 per cent salary basis, without allowance for the 15 per cent salary slash now in effect.

A letter was directed to budgetary officers of the various departments and Federal agencies transmitting these orders. The Budget Bureau made clear in this letter, however, that instructions were not to be construed "as indicative of a change in existing policy."

Mounting prices as result of the NRA drive was largely responsible for the view in official circles that by July 1, 1934, when the 1935 appropriations become effective, Department of Labor living cost statistics will have erased much of the difference between 1928 figures, which resulted in the present cut.

May Follow NRA Trail.

Another factor in influencing amelioration of the existing cut is a growing feeling throughout the country that the administration can not continue to shape its personnel policy in direct conflict with NRA demands that private business raise wages and increase employment.

It was pointed out that restoration of the full 15 per cent pay cut would bring the Government's annual pay roll again up to $1,000,000,000. The cut had enabled the Treasury to shave $125,000,000 from this amount. Scant saving has resulted from widespread dismissals, as these have been offset by jobs created in new emergency agencies.

Time set for consolidation of disbursing and procurement agencies under the President's reorganization plan, already postponed until December 31 by Executive order, is still indefinite, the Budget Bureau disclosed in its letter, explaining it would be impossible to allow for the savings involved in the preliminary estimates. About $20,000,000 will be saved by this merger.

First Fag and Plane Hop Feature 80th Birthday

Chicago, Sept. 7 (AP).—Loren Morrison of Council Bluffs, Iowa, figured that at 80 he must have reached the age of discretion. So today, on his eightieth birthday, he smoked his first cigarette and took his first airplane ride.

"This is as good a time as any to start," he said as he accepted a smoke from Stewardess Mary Carter on a United Air Liner bound from Omaha to Chicago. He flew on to New York today.

Aguilar's Recall To Mexico Hinted

Embassy Attache's Attack on Pani Blamed.

Mexico City, Sept. 7 (U.P.).—Recall of Brig. Gen. Francisco Aguilar, military attache at the Mexican Embassy in Washington, has been ordered by the war department, the newspaper Excelsior said it had learned officially today.

Excelsior said the recall decision was based on circulation of a pamphlet by Gen. Aguilar criticizing Secretary of the Treasury Alberto J. Pani.

The pamphlet, which appeared here under the printed signature of Gen. Aguilar, described Pani as identified with "conservative, reactionary, capitalistic classes."

Auditors' Body Elects Carruthers, Census Aid

Chicago, Sept. 7 (AP).—Elbert D. Hayford, State auditor of Maine, was chosen today to head the National Association of State Auditors, Comptrollers and Treasurers.

W. H. Puryear, Tennessee superintendent of budgets and accounts; Charles A. Waters, State treasurer of Pennsylvania, and L. A. Carruthers, of the U. S. Bureau of the Census, were elected first, second and third vice presidents. Edmund R. Stewart, Maryland's auditor, was made secretary.

Denies NRA Break

Underwood & Underwood.

W. S. FARRISH, chairman of the board of the Standard Oil Co. of New Jersey, who denies reports he opposed the oil code.

7 Bank Merger Pacts Upheld, One Deferred

Justice in Doubt About Legality of United States Savings.

Contracts enabling seven members of the proposed Hamilton National Bank merger to participate in the amalgamation of restricted banks into a unit were approved yesterday in District Supreme Court by Justice Bailey, but definite ruling on a similar contract for the United States Savings Bank was withheld until today.

Justice Bailey indicated he had "doubts" about whether he could approve the United States Bank contract, and asked attorneys for Col. Wade H. Cooper, president of the bank, and representatives of the Hamilton and the Treasury Department to be prepared today to submit arguments as to legality of the bank's participation in the merger.

Doubtful About Contract.

The justice interrupted the testimony of W. Irving Shuman, Treasury officer in charge of restricted banks in the District, to make this statement:

"The Court would be slow to approve the sale of assets by a man (Wilbur H. Zepp), who is in the position of a trustee of those assets, to a corporation of which he is practically a salaried employe. I would not rule on this point, but I doubt very much any contract can be approved and I doubt whether any more testimony is needed."

Zepp is conservator of the United States Bank, and is slated for a vice presidency of the Hamilton Bank, in charge of the bank when it becomes a branch of the merged institution.

Opinion Subject to Review.

It also was shown that Zepp was a stockholder in the Hamilton and was to be a highly paid employe.

Under these conditions, Justice Bailey held, Zepp could not approve the contract. The justice emphasized, however, it was merely a tentative opinion and subject to review after today's argument.

Possible court disapproval of the contract merging United States Savings Bank with the proposed Hamilton National Bank will not affect the opening of the latter institution, it was said yesterday by its officials. They said the new Hamilton Bank would proceed toward opening without the United States Bank if necessary.

Col. Cooper, president and majority stockholder in the United States Bank, is opposing its entrance into the merger.

New York Will Quit Issuing Beer Permits

New York, Sept. 7 (AP).—The State alcoholic beverage control board today issued an order discontinuing issuance of beer licenses after September 15.

The suspension was said to be to determine "whether public convenience and advantage will be promoted by the issuance of any additional licenses."

Bandits Get $1,000 In 16th St. Robbery

Luther High, Chain-Store Collector, Attacked.

Two armed men held up an ice cream store collector early today on exclusive Sixteenth street, obtained $1,000, and escaped. The victim was Luther W. High, collector for the High Ice Cream Parlors, city-wide chain.

High was carrying the day's receipts in two small bags. He stepped from his car and as he was about to enter his apartment building at 2008 Sixteenth street northwest, he was attacked by two white men. They knocked him down, seized the bags, and ran.

A police cordon immediately was thrown around the section. Several persons were picked up, but were found to have no connection with the robbery.

Standard Oil Head Blocks Peril to Code

Farrish, of New Jersey, Denies He Refused to Fall in Line.

Danger Brews on Word He Hoped Program Would Fail.

(Associated Press.)

A sputtering bomb that threatened to prevent full execution of the $12,000,000,000 oil code apparently had been smothered last night only a few hours before the industry's experiment in controlling oil production was to begin.

The flame that lighted the bomb was the report, first verified in high oil circles and then officially discounted, that W. S. Farrish, chairman of the Standard Oil Co. of New Jersey, had declined to cooperate with the planning and coordination committee of the oil industry, now perfecting the oil code.

Farrish replied with a statement saying: "We shall be glad to supply any data desired and will, of course, abide by any and all decisions made under the code, but I do not wish to be placed in the position of helping to frame a policy which I do not favor, but for which I would inevitably be held responsible."

Report Tells of Defiance.

The report purported to describe a telephone conversation between Charles F. Roeser, Texas oil man and member of the committee, in Washington, and Farrish, in New York, in which Roeser asked for certain facts.

Farrish, it was said, not only declined to furnish these facts, but also said the planning committee was not representative of the industry, that it had no legal right to fix prices, that allocation would have to be cut from the official 2,400,000 to 2,100,000 barrels a day, and that he hoped the committee would "make a mess" of its efforts to erect a crude oil price structure.

Secretary Ickes, administrator of the oil code, also took a hand in bringing about peace, saying "I am unwilling to believe any responsible officer of the Standard Oil Co. of New Jersey would make any such statement."

Reported Against "Fixing."

Reports in oil circles since work on the code was begun have aligned the Standard Oil Co. of New Jersey against price fixing, which not only is permitted by the code, but which Secretary Ickes said might be used at any time if necessary.

Also in the background was the fight which ousted James A. Moffett, now adviser on the oil code, from the vice presidency of New Jersey Standard. In resigning, Moffett said he could not comply with orders from the company not to accept the NRA post, on the ground it was a patriotic duty to accept the work. Since then he has been an important worker on the code.

Teagle Is Silent.

Walter C. Teagle, member of the NRA advisory board—not connected with the oil code—and president of Standard of New Jersey, made no comment about Moffett's resignation, except to say his company was going along with NRA. Teagle had nothing to say yesterday concerning Farrish's reported remarks.

Meanwhile, the oil industry sat back to watch effect of the production allocation orders which go into effect today, reducing crude production by 350,000 barrels a day. Already price increases have been posted by major oil companies. Executives were confident further rises would carry crude at least to the dollar mark, while gasoline would advance from 1 to 3 cents.

California Ready.

Los Angeles, Sept. 7 (AP).—California oil fields are ready, said J. R. Pemberton, State oil umpire, to put into effect at 7 a. m. tomorrow the production provided under the NRA. Secretary Ickes allotted the State a total production of 480,000 barrels daily.

Kansas Wants Boost.

Topeka, Kans., Sept. 7 (AP).—Chairman Homer Hoch of the Kansas Corporation Commission said tonight the State would cooperate in maintaining the 111,000-barrel daily oil allotment allowed Kansas by the Federal Government, but that he hoped the allowable could be increased to permit Kansas refineries to purchase Kansas oil.

Tammany Hall Votes Full Backing to NRA

New York, Sept. 7 (AP).—Tammany Hall, one of the oldest political organizations in the Nation, today pledged its full cooperation to the NRA.

John F. Curry, Tammany leader, who led the Tammany delegates to the Democratic national convention in opposing nomination of President Roosevelt, introduced the resolution supporting the NRA.

Hot Pipes! Beer Douses Flames, Saves Block!

Burlington, Vt., Sept. 7 (AP).—A deluge of beer today prevented possible destruction of a business block by fire. The fire starting in the basement of the Burlington Lunch, melted coils by which the beer was pumped to the main floor, resulting in a flood of beverage which drowned the flames.

De Cespedes' Return As Cuban Chief Nears; Rebel Power Weakens

U. S. Orders 16 Warships to Cuba, Fearing Bloodshed.

7th Marine Regiment Mobilized Ready for Action.

The United States has ordered 16 additional naval craft to Cuban waters.

The situation frankly was grave, as the ruling radical commission attempted to win support of various political elements.

Fears of another revolution were openly voiced.

The United States was prepared to send troops ashore should this country's nationals be attacked.

The protection of Americans and an armed intervention, it was explained, differ radically.

The Seventh Marine Regiment was mobilized at Quantico, Va., ready to go into action.

(United Press.)

Armed land, sea and air forces of the United States stood ready last night to intervene in Cuba, a step which the Roosevelt administration hesitates to take, but which officials regard hourly as increasingly probable.

Nearly 30 naval and Coast Guard vessels either are steaming toward Cuba or are preparing to sail when orders come.

Twelve Marine Corps airplanes at Quantico, Va., are having their motors tuned and bomb racks adjusted.

The Navy has inquired the condition of the landing field at the Guantanamo, Cuba, naval base, which at times is under water.

1,200 Marines Ready.

A regiment of 1,250 Marines, and their packs filled, is at Quantico awaiting orders.

Thus the military and naval machine of the United States stands ready to grind out another intervention. Meanwhile, President Roosevelt and Secretary of State Hull were seeking to avoid pushing the button which will put the machine in motion.

Reports from Cuba indicate calm, but official observers here fear it is the calm that precedes a storm. So far the "government of sergeants" that replaced the regime of the deposed president, Manuel de Cespedes, has avoided bloodshed. But reports to Washington indicate it has little control over Cuba. Political anarchy exists in some sections. Officials do not know what moment will bring reports of street fighting, attacks on foreigners and destruction of foreign property.

Such acts would be the signal for intervention. Under the Platt amendment the United States undertook before the world the responsibility of maintaining order in Cuba.

An attempt to avoid intervention was made by the President Wed-

Continued on Page 2, Column 1.

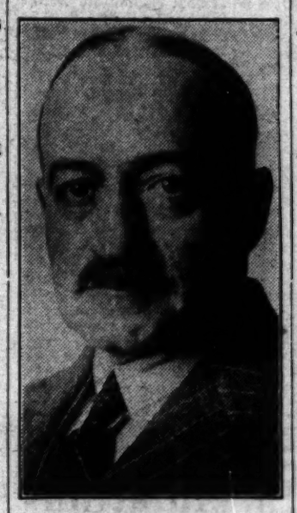

DR. CARLOS MANUEL DE CESPEDES, who late last night was awaiting a call to again head the government of Cuba. He was ousted from the presidency by revolting troops Tuesday after holding office one month.

Rule in Spain Nears Crisis

President Rebuffs Azana; Premier and Cabinet Go Into Session.

Madrid, Spain, Sept. 7 (AP).—The government headed by Premier Manuel Azana faced a crisis tonight, following efforts by the opposition, led by Alejandro Lerroux, former foreign minister, to oust the present ministry.

The Azana regime received a vote of confidence in the Cortes (Parliament) last night and went to President Niceto Alcala-Zamora today for confirmation of their authority.

The president, instead of offering this confirmation, turned to the premier with the query whether he and his ministers believed the Cortes vote indicated the will of the people. Premier Azana suggested the cabinet adjourn without making any definite decision, or even replying formally.

It was agreed the reply would be delivered to the chief executive after the cabinet members had time to discuss the matter among themselves.

Hitler Expansion Of Power Forecast

Ruling Foreign Ministry Like Mussolini Looms.

Berlin, Sept. 7 (AP).—Despite a categorical denial from the ministry of propaganda, persistent rumors were current in diplomatic circles tonight that Chancellor Hitler intends to take charge of the foreign ministry as did Mussolini in Italy.

Reports said that Foreign Minister Konstantin von Neurath was slated to replace Leopold von Hoesch as Ambassador to London and that Dr. Alfred Rosenberg, recently appointed head of the Nazi party's foreign political division, would become undersecretary of the foreign ministry.

The rumors followed official announcement today that German Consul Generals Otto Kiep, at New York, and Hugo Ferdinand Simon, at Chicago, have been given indefinite leave. Johannes Borchers, German Consul at Cleveland, will replace Dr. Kiep temporarily.

Thomas Attacks U. S. Cuban Move

New York, Sept. 7 (AP).—Norman Thomas, Socialist leader, departed from his subject while addressing a strike meeting tonight to warn against United States intervention in Cuba.

"Workers who permit intervention in Cuba will not deserve or long enjoy freedom at home," he said. "The exploitation of American economic interest has been a major factor in making Cuba the hell it has been"

"Shadow" Steals $90,000 Warrants

Chicago, Sept. 7 (AP).—About $90,000 worth of city corporate fund warrants disappeared from a branch office of the city treasury this afternoon, and authorities said apparently they were stolen.

R. P. Powers, representative of the city comptroller's office, stepped out of the room for a minute and when he returned he reported the package of warrants had disappeared.

A city policeman, Daniel Donaghe, was sitting 15 feet from the desk. He said apparently a stranger had slipped into the office unnoticed, grabbed the package and dashed outside.

Junta Arms to Halt New Revolt as Factions Call Parley.

Five Governing Radicals Guarded as Peril Grows Grave.

(Copyright, 1933, by The Associated Press.)

Havana, Sept. 7.—A frank declaration of the radical junta ruling Cuba that it would step out of office at the people's command brought indications tonight that Carlos Manuel de Cespedes may return to power.

Later the representatives decided to appoint a commisison representing all groups to "study the nation's problems."

The committee immediately began a secret session.

The students and the Leftist administration apparently were not disposed to yield to any suggestions for giving over the power, although it could not be learned whether the conference considered any proposal for reinstating the provisional regime of De Cespedes.

Sergt. Fulgencio Batista, leader of Monday's revolutionary coup, roared up to the palace, accompanied by several automobile loads of soldiers as it was reported a cabinet of national concentration was being formed.

Menocal in Parley.

Among the conferees were former President Mario G. Menocal, Col. Carlos Mendieta, veteran statesman, and Miguel Mariano Gomez, former Mayor of Havana. Delegations from the A. B. C. and the O. C. R. R. Societies and students were present.

Soldiers were everywhere in the palace as the meeting began.

A telephone call to the De Cespedes home brought the information from his nephew and aid that "we are waiting expectantly to learn the outcome of the meeting at the palace."

Willing to Quit.

A spokesman for the radical junta of five declared it members would leave office "in five minutes" if the people "tell us it is necessary to get out in order to avoid American intervention."

"This government," said Jose Irizarri, one of the radical commission, "does not have any pretensions of power. If the people want us out, let them tell us so."

It was learned from a usually reliable source that the communist central committee had secretly agreed to fire on the American forces should they land.

The purpose, it was explained, would be to provoke bloodshed "to demonstrate to the entire world that Cuba is an American colony."

Several solutions of the situation were discussed.

One group held the belief that an out-and-out military government should be set up. While this group contends such a move would tend to bring the situation under control, a number held it would not be satisfactory to the United States.

Menocal Mentioned.

Another group pointed to Menocal, former president, as a leader who might be strong enough to bring order out of chaos. The younger revolutionaries were understood, however, to oppose him, although the veteran statesman had considerable support among army and navy officers who were removed from their commands in the latest revolutionary coup.

Friends of De Cespedes asserted he was willing to return to the presidency if a popular demand was made.

Guillermo Belt, one of the former cabinet members whose support was sought today by the new regime, said in this connection, "As far as I am concerned, De Cespedes is still president."

There was no indication of a desire on the part of the present government to agree to a compromise. The members of the commission expressed the belief the United States will not intervene unless public order is seriously disrupted.

All government circles again expressed confidence order could be maintained.

Hitler Proposes Taxes To Decrease Bachelors

Berlin, Sept. 7 (U.P.).—Aiming at more marriages and larger families, the government announced today it was preparing a number of laws to make bachelorhood unprofitable.

Likewise, women may be taxed if they are married and without children, regardless of whether it is "their own fault" or not, it was intimated.

Paris Minister Plans Debt Talk

Negotiations to Open Soon in Washington, Says Georges Bonnet.

Paris, Friday, Sept. 8 (U.P.).—The Echo de Paris said today that at Wednesday's cabinet meeting Finance Minister Georges Bonnet stated discussions between United States and France on the latter's war debt will be initiated in Washington soon.

The discussions, he was reported as saying, will result from representations made to U. S. Secretary of Treasury Woodin recently by Sir Frederick Leith-Ross, British treasury delegate.

"The (French) ambassador informed the United States that France is ready for debt discussion immediately, provided that President Roosevelt and his counselors understand the reservations of the French position," the Echo de Paris said.

NRA Breach Laid To Johnson's Firm

Union Man Charges Plant Cut Hours, Pay, Too.

Newark, N. J., Sept. 7 (AP).—Lea Fabrics, Inc., of which Gen. Hugh S. Johnson is president, was charged today with violation of the NRA.

Eric Ross, labor union official, who made the complaint in telegrams to Washington, was promptly branded as a radical by Ellery K. Files, vice president and general manager of the Lea firm. Files said the charges were groundless.

President Roosevelt, Gen. Johnson, Secretary of Labor Frances L. Perkins and the labor board of NRA were those to whom Ross addressed telegrams charging that the Lea company had cut its working week from 48 to 40 hours without increasing hourly wages. Workers' weekly incomes are thus reduced from $19.20 to $16, he contends.

Summary of Today's Issue

	Pages.
"Along the Potomac"	6
Comics	12
Classified Ads	20, 21
Editorials	6
Fashion News	9
Federal Diary	4
Financial News	13, 14, 15
Radio Waves and Ripples	7
Society	8
Sports	17, 18, 19
Stage and Screen	10
Suburban News	3
Women's Activities	9

Marine Fliers Stand Ready For Cuba Duty

Quantico Squadron Given Orders to Check Planes Quickly.

Quantico, Va., Sept. 7 (AP).—More khaki-clad Marines, this time an aircraft squadron, were told today to get everything ready to take off toward Cuba on a moment's notice.

Twelve observation ships and necessary auxiliary planes from Brown Field, here, were ordered checked up. Pilots were ordered to pack.

Yesterday the Seventh Regiment, composed of two battalions of riflemen and machine gunners, was assembled for possible use in Cuba.

Members of the aircraft squadron said they had been "standing by" for three weeks, but the order caused intense activity at the hangars.

First Lieut. Clarence J. Chappel, of Macon, Ga., a veteran of Nicaragua, is commander of the squadron. He was the third Georgian high in command of Marine units ordered to stand by. Col. Richard P. Williams, of Atlanta, is in command of the Seventh Regiment and Lieut. Col. John R. Henley, of Jasper, is regimental executive officer.

At the main section of the Marine Barracks, officers and men of the Seventh Regiment drilled and discussed problems that might arise in connection with any intervention.

"Particular attention will be paid to the occupation and pacification of towns," the drill order sent out to all regimental officers said.

At the air field, officers bound homeward to break the news to their wives said:

"They are better Marines than we are. They'd be ashamed and disappointed if we weren't on the list."

Montgomery Job Office Open Sept. 11

Employers With Vacancies Asked to Lend Aid.

The public unemployment bureau for Mongomery County will be opened Monday morning at 9 o'clock at the Rockville Courthouse, George W. Davis, manager of the bureau, announced yesterday.

County unemployed are to register at the bureau for jobs and are not to be charged for registration or for getting jobs. County employers and residents who have either odd jobs or regular positions open are asked to notify the bureau.

The bureau will be operated under the Montgomery County reemployment committee, of which State's Attorney Siedman Prescott is general chairman. Mr. Davis will be assisted by Thomas M. Young, of Boyds and Miss Naomi Bogley, of Rockville, who will interview the applicants.

Branch offices are to be established later in other sections of the county. Announcement of their opening will be made after necessary arrangements have been made.

16 More Warships Ordered to Cuba

Continued from Page 1.

nesday night, when he asked the cooperation of Argentina, Brazil, Chile and Mexico in urging the Cuban people to establish a government capable of maintaining order.

Confer With Hull.

The Argentine and Brazilian ambassadors conferred with Hull yesterday about conditions in Cuba, but so far had received no reply from their foreign offices about Mr. Roosevelt's suggestion of cooperation.

Meanwhile envoys of two other nations—France and Japan—anxiously inquired about conditions in the island. Ambassador De Laboulaye of France had heard that a Frenchman had been killed in Cuba. The State Department had no information.

Ambassador Katsuji Debuchi, of Japan, who also is Japan's Minister to Cuba, merely sought information about conditions in Cuba. His country has some 200 nationals there.

Factual reports from Cuba yesterday were scanty. Outstanding ones were:

Have Good Moral Effect.

Arrival of a United States destroyer at Santiago has had a good moral effect. Conditions were quiet.

American residents of the Isle of Pines—750 of them—feared inmates of a penal colony might escape and turn to terrorists. They asked for and received an order from the Navy Department, sending the destroyer Overton from the Canal Zone. If it finds conditions quiet there it will proceed to Cienfuegos.

A statement by Dr. Ramon Grau San Martin, one of the Cuban revolutionists, created some alarm in official circles. He hinted that the proposed Cuban constitutional convention might repudiate debts to American banks and bondholders; called De Cespedes a "puppet," and said the presence of United States warships would render the task of his government more difficult.

Denies "Puppet" Charge.

The United States denied that it created a "puppet" government under De Cespedes.

This country will oppose unilateral repudiation of Cuban debts, although it would favor an agreement between Cuba and American banks making the terms of Cuban loans less onerous.

In addition to the Overton, other warships were given orders today as follows:

Eight destroyers with reservists aboard instructed to return to their home ports and take on their regular complements, prepared for Cuban action.

Eight Coast Guard vessels along the Atlantic Coast ordered to Cuban waters.

Two cruisers, a battleship, four other Coast Guard vessels and six destroyers previously had been ordered to Cuba.

Coal Code Outline Given

36-Hour Week, Minimum Base Pay, Check-Off, Collective Bargaining, Check-Weighmen and Price Regulation, Aid to Jobless Provided.

Following are the highlights of the bituminous coal code submitted last night by Administrator Hugh S. Johnson to operators and union officials:

The average 36-hour work week prescribed may be arrived at by adopting a 32-hour week for 26 weeks and a 40-hour week for 26 weeks, or by a straight 36-hour week. Eight hours was fixed as the maximum work day with certain exceptions.

The code creates mine and district adjustment committees to settle disputes and provides that in event disputes can not be settled they are to be decided by the recovery administrator.

Jobless to Benefit.

A majority of organized unemployed workers may petition for a division of available work at a mine and allocation of work among workers is to be decided by the adjustment committees.

The code guarantees right of collective bargaining, without interference or discrimination. It avoids any language which might be construed as approving a mine closed to any but union workers.

Workers are guaranteed the right to choose their own checkweighmen to assure fair credit for their production. Wages are to be paid semimonthly in lawful money or part check.

Check-Off Included.

The much disputed check-off was written into the code, but not in detailed language. Deductions from employes' pay, whether for union dues, house rent, grocery or other bills run up at company stores, or advances on pay, are to be a "matter of agreement" subject to rules prescribed by the administrator to prevent undesirable conditions.

Employes may not be required to live in company-owned houses nor to trade at company stores.

No one under 16 years shall be employed inside mines or in hazardous work.

A national bituminous coal board of 10 is to be created to administer the code.

Will Study Shorter Week.

On or before November 30, an agency designated by NRA is to report on feasibility of reducing the prescribed work week, considering a 30, 32 and 35 hour week, and is to consider revision of prescribed wages and other matters dealt with in the fair practices sections of the code. A conference to consider revision is to be held December 1.

The code prohibits sale of coal at less than a fair market price. Fair prices are to be fixed by marketing agencies. District prices shall be fixed with consideration for divisional prices.

Gen Johnson said he did not know how much the price-fixing would raise the retail price of coal, but said he would not be disappointed if it resulted in an increase of as much as $2 a ton.

Five Divisions Set.

For purposes of administration the code divides the industry into five divisions. Maryland, Virginia and West Virginia are in division No. 1, along with Pennsylvania, Ohio, lower peninsula of Michigan, Kentucky and northern Tennessee.

Basic minimum rates of pay included: Panhandle district of West Virginia, $4.60 per day and 57½ cents per hour; northern West Virginia, $4.36 and 54½ cents; southern West Virginia, Potomac district West Virginia, Maryland and Virginia, $4.20 and 52½ cents.

The code becomes effective the second Monday following approval by the President, and continues in effect until June 16, 1935, unless modified.

NRA Officials Shun Big Stick In Violations

80 Employers Warned Seen as "Slackers". Unintentionally.

Use of the big stick is not expected to be necessary in the drive on local employers charged with failing to comply with NRA codes.

Raymond J. Walter, major in charge of the work of contracting employers against whom complaints have been made, expects peaceful adjustments.

Walter revealed he had sent 80 letters to accused employers. Of these he does not believe more than 40 complaints are based on facts. In many of the cases, it is believed employers are not violating the reemployment agreement intentionally.

Walter admitted that cases of racketeering and chiseling exist in the District. A few employers, he has learned, are increasing prices, but not salaries or employment. Pressure will be brought to bear on these firms and, if necessary, action will be asked from the State Recovery Board.

Employers will be given five days in which to answer the letters. Those who do not reply will be investigated. A record will be kept of all cases.

Between 75,000 and 100,000 pledge cards have been obtained, it was reported late yesterday by Miss Etta Taggart, lieutenant general in charge of the woman's canvassing campaign. Blue Eagles issued totaled 9,616 when the Benjamin Franklin postoffice closed.

Success Is Seen In Pig Program

Half of Four Million Porkers Already Purchased.

(Associated Press.)

Confidence that the administration's program for slaughtering 4,000,000 pigs will succeed was expressed yesterday by Secretary Wallace. He said plans for killing 1,000,000 sows were "less favorable."

Wallace told the executive committee of the National Corn-Hog Producers Committee of 25 approximately 2,000,000 pigs already had been purchased.

"Undoubtedly," he added, "the pig part of the program will succeed. The hog market during the coming months will be benefited to the extent that the sale of these pigs will reduce future slaughter supplies.

"When it comes to the sow program, the report to date is less favorable. Farmers have sold only about 50,000 head. Probably not more than 200,000 sows will be sold during the emergency period to close October.

"That would be less than one-third of the maximum number of 1,000,000 head set as a goal under the emergency purchasing plan."

Farmers Held in Arson Murder of Aged Couple

Springfield, Mo., Sept. 7 (AP).—Rube Graham, farmer charged with the arson murder of Mr. and Mrs. Guy Ryder, aged Douglas County couple, was ordered held without bond after a preliminary hearing today.

Graham's stepson, Earl Thurman, 17, who until a few minutes before the hearing also had been held, turned State's evidence.

Graham denied the allegation. The trial was held in a show tent because of the crowd.

New York Man Found Injured Near Railroad

Found unconscious along the railroad tracks near New York avenue northeast, a youth identified as John Bykus, 21, of New York City, was taken to Emergency Hospital in an undetermined condition last night.

Ninth and Fifth Precinct police could not determine how he was injured. They were divided in beliefs he fell from the New York Avenue Bridge or an incoming freight train.

Couzens Lied In Bank Probe, Witness Says

"No Money Saving Souls," Murfin Remarks of Radio Priest.

Detroit, Sept. 7 (AP).—Bitter denunciation of the testimony of U. S. Senator James Couzens (Republican), Michigan, and the militant Father Charles E. Coughlin in recent hearings before the one-man grand jury investigating bank closings here came today in rebuttal testimony from James O. Murfin.

The former bank director, circuit judge and regent of the University of Michigan added:

"Every time Senator Couzens mentioned my name here, he lied. The senator was in a slanderous mood. I think he was careless when he talked, and he didn't know what he was talking about."

Denies All Charges.

He entered a categorical denial of all charges made by the senior Michigan senator and by the crusading priest that there had been wrongdoing in the closed First National Bank, Detroit, of which he was a director.

"It is too bad Father Coughlin does not devote his life to saving souls instead of assassinating character," Murfin declared. "And it is too bad Senator Couzens, with all his gift and opportunities, could not really show a helpful spirit and try to cooperate with the community. But, in the Coughlin case, there is no money to be made in saving souls. That may explain his attitude."

Blames Federal Agents.

Murfin declared he had no knowledge that the First National was insolvent before its failure to reopen and charged the Federal Government with "filing false reports."

A report made to directors by Federal bank examiners, he declared, showed the bank in a better condition than a confidential report, or "yellow sheet," sent to the Comptroller of the Currency..

Latin Nations Support U. S.

South American Leaders Hope Intervention Unnecessary.

Montevideo, Uruguay, Sept. 7 (AP). South American capitals, watching attentively and sympathetically the United States policy toward Cuba, realize the delicacy of the situation but hope that intervention can be averted.

Intervention, it is said, might inject political considerations at the impending Pan-American Conference here. Leading delegations desire to waive juridical discussions and to devote their major attention to economic, financial and commercial topics.

South American feeling toward the United States is generally considered to be more friendly than at any time since the Spanish-American War.

Commercial discussions between the United States and Colombia, Brazil, Argentina and other nations, promise to pave the way before December for a series of Pan-American bilateral economic pacts. Much work on these pacts might be done at the Montevideo conference.

In view of these circumstances it would be regretted generally if the Cuban situation overshadowed concrete economic topics at the parley.

Protection Sought For Foreign Labor

Labor Department Asked to Stop Deportation.

(Associated Press.)

Protest against continuance of an alleged drive to round up and deport foreign-born workers "because of their union and political affiliates and activities" was made to the Labor Department yesterday by a committee for protection of foreign born of Detroit, Pittsburgh and York.

D. C. Morgan, secretary of the New York committee, read a long complaint to Edward J. Shaughnessy, assistant immigration commissioner, and Turner Battle, assistant to Secretary Perkins, charging immigration inspectors and Department of Justice agents were on hand at every strike to break them, and were "terrorizing, persecuting and deporting foreign-born workers."

Shaughnessy and Battle denied the Government was "concentrating" its deportation activities against the foreign born or any other class. They told the delegation, including women with babies in their arms, that their complaint was not against the Labor Department, but with the law charging it to deport all persons illegally in this country.

Rockville Man Found Hurt, Dazed on Porch

Semiconscious from a blow on the head, Charles Melvin, 22, employe of A. Gude Sons Co., florists at Rockville, Md., was found last night on the front porch of a house on the Rockville pike near Westmore.

Melvin wandered into the offices of the firm earlier. Before aid could be summoned he disappeared. He now is in the Montgomery County General Hospital at Sandy Spring.

All Even!

Judge Calls It Quits When Former Husband Owes Most Alimony.

Chicago, Sept. 7 (AP).—This is all quite complicated, so to get it straight the best place to start is the beginning.

George Schwarz, insurance man, once was married to Florence Schwarz. They were divorced in 1931. She received $100 a month temporary alimony, later reduced to $50. Schwarz kept their adopted child.

Then Schwarz married Gladys Schmoll, divorcee with three children, whose former husband had been ordered to pay $20 a week support money. Then Schwarz and his new wife had a child to make a grand total of five.

Schwarz was in court today accused of being $250 behind in alimony payment to Florence. He admitted it but explained William Schmoll was $1,700 behind in support money and that he had reason to believe his first wife and his present wife's first husband are now husband and wife. He drew the line at paying alimony to her when her husband owed his wife so much money.

So the judge ordered a writ of attachment against Schwarz quashed.

Three Named For U. S. Bank Insurance Job

President Speeds Deposit Guarantee Plan, Set for Action Jan. 1.

With the appointment yesterday of three directors of the projected Fedral Deposit Insurance Corporation, President Roosevelt pressed forward in his plan to set up a Nation-wide guarantee of national bank deposits by January 1.

Comptroller of the Currency J. F. T. O'Connor and Walter J. Cummings, of Chicago, special attache of the Treasury Department, were named the Democratic members of the new agency, established under the Glass banking bill approved last June.

Utah Man Also Named.

The third member of the board is E. G. Bennett, of Ogden, Utah, general manager of the First Security system of banks in Utah, Idaho and Wyoming.

Bennett also is chairman of the Regional Agricultural Credit Corporation for the Rocky Mountain territory. He left Ogden by airplane last night, a few hours after his nomination had been announced by Comptroller O'Connor in an address before the American Bankers' Association convention, at Chicago. He is due in Washington tomorrow.

A meeting of the organization board has been called by Comptroller O'Connor for tomorrow.

Corporation Provided.

Under the prevailing law, this board is to set up a national insurance corporation to guarantee bank deposits on a progressive basis after January 1. The insurance fund is to be created by a Government subscription to the initial capital stock of $150,000,000. It will be sustained, under present plans, by an assessment of one-half of 1 per cent on all deposits in banks participating in the plan.

The bankers' convention, in a resolution, expressed vigorous opposition to the plan, principally on the ground that such banks as might be unable to qualify for the insurance might suffer grave injury. A special committee was appointed to propose "such remedial steps as seem fitting and proper."

"Padre of Glaciers" Back With Findings

Priest Tells of Aleutian Volcanic Phenomena.

San Francisco, Sept. 7 (AP).—Bringing valuable scientific data on the volcanic phenomena of the Aleutian Islands, Father Bernard R. Hubbard, "the padre of the glaciers," returned today from his latest exploration.

With two companions, Ken Chisholm, of Santa Clara, and Edgar Levin, of Stanford University, Father Hubbard this year explored the craters of the Aleutian volcanoes Shishaldin and Akutan, 90 miles apart.

On Akutan, he related, the party discovered a boiling torrent of water running through banks of ice and snow. They heated canned food in midstream.

Holds Teeth

Landlady Seizes Molars and Spectacles for Back Board Bill.

New York, Sept. 7 (AP).—Mrs. Paula Vance, 35, was arraigned in Coney Island magistrate's court today on a charge of withholding a set of false teeth and a pair of spectacles from Mrs. Anna Cohen, formerly a boarder in the Vance household.

"Yes," said Mrs. Vance, "I'm holding them—as a lien. Mrs. Cohen owes me a board bill of $12.50."

"But Mrs. Vance, you can't hold such things as a lien," said the court.

"Oh, very well," said Mrs. Vance, producing a tin box. "Ask Mrs. Cohen to pick hers out."

In the box were half a dozen pairs of spectacles and several sets of false teeth.

Germany Condemns Two Reds.

Koenigsberg, Germany, Sept. 7 (AP).—An emergency court today sentenced two Communists to death for shooting a Nazi July 10. A third defendant was acquitted.

Deposit Guaranty Plan Held Fair to Public and Banks

Official Tells Convention Their Protests Will Prove Futile.

Chicago, Sept. 7 (AP).—The Nation's bankers were told today deposit insurance was for their own good and the good of the public—and were given to understand by the administration that their opposition would be of no avail.

J. F. T. O'Connor, Comptroller of the Currency, listed before the American Bankers Association replies by President Roosevelt to all of their objections to deposits guaranty.

"Injustice to none," O'Connor said, "is the first aim of the National banking act, which provides for guaranty of deposits of $2,500 or less." The act becomes effective in part January 1.

Hits Propaganda.

He declared "vicious and untruthful propaganda" had been distributed that small banks and independent banks would be eliminated under the act.

The association previously adopted a resolution demanding that initiation of deposit insurance be postponed, charging that requirements for banks to obtain deposit guaranty would result in the closing of thousands of them.

The guaranty plan would put all bank deposits of $2,500 and less under guarantee January 1. When the act becomes fully operative next July 1, deposits not exceeding $10,000 would be guaranteed 100 per cent, those under $50,000 by 75 per cent, and those above $50,000 to 50 per cent.

Adopts New Code.

The association today adopted a code of fair competition that requested several exceptions from the provisions for employes as have been outlined by the NRA.

The exceptions asked were additions to the preliminary code under which banks have operated. The new code will be presented to the recovery administration September 18.

The proposed permanent code provides that during "rush seasons" employes may work 48 hours a week for as long as 13 consecutive weeks. A clause would permit employes to work overtime during bank examinations.

Restaurant Employes Alliance Meets Today

The Hotel and Restaurant Employes Alliance, Local 781, will meet at 3 p. m. today and on all subsequent Fridays at the same hour at the organization headquarters, 1412 I street northwest, according to an announcement made yesterday by Recording Secretary E. B. Spangler.

Ford Frowns On Code Rule Opening Books

Technicalities Holding Up His Final Approval, Friends Claim.

Big Bay, Mich., Sept. 7 (AP).—Henry Ford, still a holdout from the NRA automobile code, is represented by vacation companions at his Huron Mountain retreat as "hesitating" over final approval of the code.

Although the manufacturer is silent, his friends stated in discussions Ford has evinced approval of the general recovery plan, but feels there are technicalities in the automotive code upon which he is unable to make a decision.

One or two of these technicalities, it is indicated, deal with the necessity of the Ford Motor Co. opening its books to the National Automobile Chamber of Commerce, and with the standing of the manufacturer's relations with parts manufacturers. His companions said they were unfamiliar with the technicalities upon which Ford is "hesitating." They would not venture an opinion as to when Ford will be ready to accept or reject the code.

In Detroit, officials of the company remained uncommunicative on the company's stand. They said that any announcement was "up to the chief."

Officials in Detroit said they did not care to indicate whether the company's maximum of 40 hours a week for employes would be changed.

Approval Pressed For Building Code

Hearings Finished, Quick Action Called Vital.

(Associated Press.)

The National Recovery Administration moved yesterday toward adoption of a master code for the construction industry by completing hearings on trade charters for general contractors, architects and painters and paperhangers.

Between 3,000,000 and 5,000,000 men are employed in construction work.

A. C. Tozzer, president of the Associated General Contractors, urged speedy approval of the code for the general contractors to permit them to play their part in the Nation's recovery program. He emphasized the importance of early approval because expenditures from the Government's $3,300,000,000 public works program will move largely through general contractors.

U. S. Dictates Code For Coal Industry

Continued from Page 1.

sumers' Advisory Board, headed by Mrs. Charles C. Rumsey, stepped more forcefully into the picture at this point.

Four general provisions to govern its efforts in dealing with industrial codes were framed by the board at a special meeting. The board's declarations were reported to have been expressed more forcefully than they finally appeared in the formal announcement.

Demand Cost Data.

Representatives of industries, the consumers' spokesman said, should be required to give "such cost and price information as may be necessary" as a basis for checking price increases.

Consumers must be represented adequately on the authority set up for administering the codes, and the language of codes must be restricted to "provisions having positive meanings and irrelevant and extraneous observations" must be eliminated, the board held.

So that its full meaning might not be misunderstood, the board insisted codes shall make effective the declaration of President Roosevelt that "the aim of this whole effort is to restore our rich domestic market by raising its vast consuming capacity. If we now inflate prices as fast and as far as we increase wages the whole project will be set at naught."

The board said it would carry out efforts to check undue price increases in cooperation with the General Statistical Board and Statistical Bureau of the NRA.

Too rapidly rising prices have been pointed to by Gen. Johnson as one of the dangers confronting the recovery program and he has announced that problem as one of the major to be tackled soon.

NRA Code for Merchant Marines Is Completed

A code of competition for the American Merchant Marine which will send the Blue Eagle insignia into the far corners of the earth was ready last night for presentation to recovery officials.

J. Caldwell Jenkins, chairman of the code committee of the American Steamship Owners Association, announced that West Coast and Gulf shipping groups, whose approval had been awaited, agreed to the proposed program today and said the draft would submitted soon to NRA authorities. Details of the code were not divulged.

Union Miners Quit NRA Parade in Illinois City

Harrisburg, Ill., Sept. 7 (AP).—Approximately 200 members of the United Mine Workers of America withdrew from an NRA parade today after Progressive miners tore signs from their cars.

Some said the Progressives yanked banners saying "650,000 strong and we're all American" from the United Mine Workers' machines, but Scerial Thompson, United Mine Workers' attorney, said bunting and decorations and an American flag also were jerked down.

E. A. Rule Says Brick Date Back to 2800 B.C.

The history of bricks was traced from 3800 B. C. to the present day by Edward A. Rule in a talk before the Cosmopolitan Club yesterday.

Outlining new ideas for the use of bricks in beautifying a city, he told how the colonists, almost immediately after landing in America, began making brick for homes. He also described the different kinds of brick.

Hickey-Freeman CUSTOMIZED CLOTHES

ATTENTION, SPORTSMEN

A limited quantity of genuine BANNOCKBURN Suits, customized by Hickey-Freeman, has just arrived, made in a special model jacket with side vents to permit unusual freedom and comfort.

$65

Goldheim's

Apparel for Gentlemen . . . Established 1875

1409 H Street N.W. NAtional 1409

SPECIAL NOTICES

SPECIAL RETURN-LOAD RATES ON FULL and part loads to all points within 1,000 miles; padded vans; guaranteed service; local moving also. Phone NA. 1460. NATL. DEL. ASSOC., INC., 1317 N. Y. ave.

A SPECIAL MEETING OF THE STOCKholders of the Washington Railway & Electric Company will be held at the office of the company, Tenth and E streets northwest, Washington, D. C., on TUESDAY, September 26, 1933, at 12 o'clock noon, to consider the approval of certain form of definitive contract of unification of the transit properties in the District of Columbia, made pursuant to a Joint Resolution of Congress, approved January 14, 1933, as amended February 16, 1933, "To authorize the merger of street railway corporations operating in the District of Columbia, and for other purposes." The books for the transfer of the stock of the Washington Railway & Electric Company for the purpose mentioned will be closed from the close of business on September 12, 1933, to the opening of business on September 14, 1933. H. M. KEYSER, Secretary. 8,9,11

PRIVATE SECRETARIES Earn real money—we are in demand

New Fall Classes NOW Starting. Courses 2-9 mos. Gregg and Boyd shorthand. Secretarial and Jr. Accountancy subjects. Position guaranteed graduates. Inquire now.

BOYD BUSINESS UNIVERSITY 1333 F St. N.W. Nat. 2340

REDUCED FARE

$1.00 ROUND TRIP TO BALTIMORE

Every Saturday and Sunday. Good Returning Till Last Train Sunday Night.

W. B. & A. E. R. R.

12th St. & New York Ave. N.W.

Camalier & Buckley

FOLDING UMBRELLA

THE only satisfactory folding umbrella ever built.

Is as large as the regular ones.

May be carried on street or in bag.

An ideal school gift.

Made in Gloria Cloth and All Silk

5.00 and 7.50

Camalier & Buckley Fine Leathergoods

1141 Connecticut Avenue 2 doors above The Mayflower

Expert Repairing

M-S-LAFAYETTE

Sailing from Pier 57, New York, to Plymouth and Le Havre . . . Cabin and Tourist Class. . . . Ask your local travel agent. Champlain, Sept. 20; Ile de France, Sept. 23.

SEPT. 13th French Line

F. H. Murphy, General Agent, 924 15th St. N.W., Washington, D. C.

Camel's costlier Tobaccos never get on your Nerves...Never tire your Taste

GO NOW—and take the children. It's the best time of year.

TAKE your children to the Fair now—before it's too late. Show them the great new inventions . . . marvels of nature . . . industry . . . art . . . the millions of things they *ought* to see. This is the cool and pleasant time of year in Chicago. And be sure to go *by train*. You'll save time, money, energy *and arrive there safely*.

Round-trip fares to Chicago greatly reduced for the duration of the Fair:

Only $23 for a 9-Day Round Trip. Good every day in cool, comfortable coaches on regular fast trains.

Only $28 for a 10-Day Round Trip. Tuesdays and Saturdays. Round-trip Pullman accommodations reduced 25% for lower berth, more than 43% for upper berth.

$30.60 for a 20-Day Round Trip. Every day—coaches only.

$12.50 for over-Sunday Round Trip—in comfortable coaches. With sight-seeing tour of Chicago and Fair, transfers, etc., $16. Inquire as to dates.

16- and 30-day Trips—Tuesdays and Saturdays—at very low fares, with or without Pullman.

All-Expense Tours in Chicago—from $4.50 up according to length of stay; including hotel room, sight-seeing tours and admission to Exposition. Ask ticket agent to make arrangements.

The train takes you quickly and in comfort—without worry or delay—right to the heart of Chicago and the Fair, with greater freedom and satisfaction than any other form of travel.

Baltimore & Ohio Railroad
Pennsylvania Railroad

Capital Airport Called Disgrace By Noted Flier

Pilots Are Good Sports or They Wouldn't Land, Says Al Williams.

"An airport is the modern front door of a city, but Washington-Hoover Field is not even a good back door."

This is what Al Williams, famous aviator, thinks of the Capital's air terminal.

"Let us stop talking and do something," Williams said yesterday to The Washington Post. "This port is a disgrace to the whole Nation. If pilots weren't a bunch of good sports they wouldn't land here.

"When a man has visited the capitals of Europe and has seen the pride exhibited in all countries in making their airports places of efficiency and beauty, one is ashamed of Washington.

"It is a good thing they didn't try to bring Balbo here. He wouldn't have landed.

"If Washington's railroad terminal was reduced to the level of its air terminal, it wouldn't be anything but a shack.

"My little filling station up on Long Island is better than this port. You can land there, fill up you tanks, get your windshield wiped and get off again in four minutes.

"Aviation already needs filling stations just as automobiles do. And yet, here in Washington they have to send men out to stop traffic on public highways to let planes get off the field."

Vienna Catholic Congress Starts

German Group Absent as 200,000 Assemble.

Vienna, Sept. 7 (AP).—Pealing church bells today marked the beginning of the German Catholic Congress, in which some 200,000 Austrian and foreign Catholics are scheduled to participate. Four cardinals and 30 bishops are attending.

The six-day program includes a celebration of the 250th anniversary of the liberation of Vienna from the Turkish siege.

A shadow over the gathering is the absence of Germany's Catholics. The semiofficial Reichspost and the Catholic Weltblatt said in editorials that they hoped the gathering would be the signal for a new era of reconciliation in smoothing out difficulties with Germany.

Capital Man's Suicide Is Seen

Note, Hat Found on Wharf at Philadelphia.

Philadelphia, Sept. 7 (AP).—A hat containing a note indicating its wearer, apparently a Washington man, had committed suicide, was found late today on a wharf walk along the Delaware River.

The hat, a light gray fedora of good quality, contained in pencil the name A. S. Holcomb. On a card found beneath the band was printed: "A. Stewart Holcomb, 1615 N street northwest, Washington, D. C."

Beneath the printed name and address was written in handwriting:

"To him into whose hands this hat should stroll, please send him home to his hook at (a sketched arrow pointed to the Washington address) or phone Na. 2380."

A typewritten note read:

"To the morbidly curious: I'm not insane, merely the victim of circumstances and an incurable ailment recently contracted.

"There is none particularly interested in my action, so I choose to die incognito. Some say to commit suicide is cowardly, but it requires nerve—in my case stimulated by alcohol. I choose to die as I lived, unknown."

River police dragged for the body.

The telephone number is listed to the United States Chamber of Commerce. Officials declared Stewart A. Holcomb at one time was employed as a clerk in the accounting division.

He disappeared July 15 and has not been seen since, they said. Chamber officials declared Holcomb was an expert in his line and had been there for more than four years. Records show he was 24 years old.

Screen Suit Laid To Rival Careers

Director MacFadden and Wife Ask Divorce.

Hollywood, Calif., Sept. 7 (AP). Conflicting careers and ambitions today played the "heavy" in another filmland divorce action, when Violet Dunn MacFadden, actress-wife of Hamilton MacFadden, screen director and writer, filed a cross-complaint to her husband's suit for divorce.

She charged that her husband planned to desert her by sending her to New York and leaving her stranded there, inducing her to on representations that she could advance more rapidly as an actress there. He sent her $100 a week for a time, said her complaint, then stopped the allowance and she was forced to borrow money to return.

The film director in his suit alleged that his wife feared he, as a director, would overshadow her career as an actress. He charged further that she left him several times and went to New York against his will.

3 Miners Killed; 5 Buried.

Katowice, Poland, Sept. 7 (AP). Three persons were killed today in a series of coal mine accidents, while near Bendzin five miners were buried underground in a cavein. There is little hope they will be recovered alive.

Reelected by Government Clerks

Luther C. Steward, who was reelected president of the National Federation of Government Clerks, and Gertrude McNally, who was reelected secretary-treasurer.

Steward Again Heads Federal Clerks' Group

National Federation Also Reelects Rest of Staff at Meet.

Luther C. Steward, who piloted the National Federation of Federal Employes through its break with the American Federation of Labor, yesterday was elected by acclamation to lead the federation another two years, according to word received here from the Kansas City convention.

Miss Gertrude McNally, who has worked with Steward on all questions of policy, was unanimously reelected secretary-treasurer, and the nine vice presidents were reelected for two-year terms.

The election was regarded as a vindication of their leadership, both on their stand against A. F. of L. reaffiliation and for betterment of employes' working conditions. Steward has been president almost since it was organized, 16 years ago.

Yellowstone National Park was chosen as the site of the convention in 1935.

President Steward yesterday told the convention of efforts being made to work out some method of handling classification appeals, in cooperation with the Civil Service Commission.

Pointing out that an employe now has no appeal from adverse classification action of an administrative office, Mr. Steward indicated he has high hopes of the success of his plan. He commended the three members of the Civil Service Commission for their cooperation.

The federation adopted a resolution asking that the amount of accumulated retirement deductions, which may be paid to representatives of a deceased employe without probate proceedings, be raised to $2,000.

Ritchie Pleads To Back NRA

Governor Asks Country to Support Leaders in Recovery Fight.

Baltimore, Sept. 7 (AP).—Gov. Albert C. Ritchie tonight called for support of the national recovery campaign, asserting "anything but victory is unthinkable."

"If the plan fails, I fear that the alternative—after perhaps an intervening period of monetary inflation—will be a death struggle to save American institutions from social forces vastly more dangerous and vastly more destructive than the forces we now combat."

Referring to the administration, the governor said:

"The country cried long for leadership. At last the country has leadership, sincere and firm of purpose, and that leadership evolved a program which is already launched. We must follow that leadership and that program with the determination to reattain through them national balance and stability."

NRA Averts Street Car Strike in Cleveland

Cleveland, Ohio, Sept. 7 (AP).—Heeding a request of the National Recovery Administration, the executive board of the Cleveland Street Car Men's Union tonight postponed indefinitely a strike called for tomorrow morning which had threatened to paralyze Greater Cleveland's entire transportation system.

Killer of Officer In Chicago to Die

Death, Life Term Meted to Pair in Slaying.

Chicago, Sept. 7 (U.P.).—Ross King, former convict, tonight was sentenced to death in the electric chair when a jury found him guilty of killing Policeman Harry Redlich when the officer was holding King's partner, whom he had captured during a robbery.

King's accomplice in crime, John Bongiorno was given a sentence of 199 years. Bongiorno was being held until the police patrol arrived when King, who had escaped through a window, came back and shot the policeman in the back.

The death sentence was the fourth in Chicago's current war on crime.

Nation Now in Turmoil, College Head States

Roanoke, Va., Sept. 7 (AP).—The United States is torn today between militarism, communism, fascism and democracy, Dr. Paul H. Bowman, president of Bridgewater College, today told the Southeastern Regional Conference of the Church of the Brethren.

The conference, attended by delegates from churches throughout the Southeast, will continue through tomorrow evening.

Nazi Boycott Voted by Jews In Geneva Meet

Action Follows Attack on Zionist Agreement With Germans.

Geneva, Sept. 7 (U.P.).—An official boycott on German goods was decided on today by the executive committee of the Jewish conference here.

The action came during a heated session at which the meeting was in danger of breaking up following an attack on the Zionist agreement with the German government. Various delegates denounced the Zionists for dealing with Germany.

Nahum Goldman, a German-Jew, defended the agreement on the grounds it was designed to save the lives of German-Jews.

The boycott on German goods will be submitted to the full Jewish conference tomorrow. Its passage was believed assured.

The Italians refrained from voting on the boycott and decided to return to Italy tonight. The move was interpreted as their withdrawal from the meeting, Premier Benito Mussolini considering the Italian-Jews had remained at Geneva long enough.

The executive committee decided to create a committee of ten to carry out the boycott, "so the Jewish people may not abandon this legitimate, honorable, peaceable resistance to the war being waged against the Jewish people."

The resolution calls "the million non-Jews, who protested against the Hitler excesses and have shown sympathy, to support the boycott resolution."

Strangling Infant Raced 143 Miles

Boston, Sept. 7 (U.P.).—Distraught parents won a 143-mile race with what they thought might be imminent death today, bringing their infant, apparently strangling from a throat obstruction, from North Adams to Boston Eye and Ear Infirmary in three hours and five minutes.

State motorcycle police escorted them in relays, meeting the speeding automobile at designated points.

The child, Janet Brown, 13-month-old daughter of Mr. and Mrs. Joseph Brown, was in no immediate danger, infirmary physicians said. Mrs. Brown said she thought her child swallowed something while playing on the floor.

State Official Claims Wreck Blame Shifted

Prosecutor Is Dissatisfied With Erie Inquiry in New York.

Binghamton, N. Y., Sept. 7 (AP). While a semiofficial inquiry was under way at Hornell today into Tuesday night's wreck of the Erie express, District Attorney Frank L. Wooster said he was dissatisfied with "too evident attempts" to lay the blame solely upon the engineer of the milk train, which struck the flier from the rear, adding "the whole story has not been told" of the tragedy which claimed 14 lives.

After complaints had been laid before the State public service commission and the Interstate Commerce Commission, the afternoon session was thrown open to the public.

Wooster announced he would lay the result of a coroner's inquest and his investigation before the Broome County grand jury when it meets October 16.

Officials said it was disclosed that 33 freight cars were left standing on the track in the path of the express, forcing it to halt.

He said he learned the freight brakeman halted the passenger train and then ran off the right of way when he saw the lights of the milk train bearing down.

Engineer Defends Self.

Hornell, N. Y., Sept. 7 (AP).—Denying he was wholly responsible for the railroad wreck at Binghamton, M. H. King, engineer of the milk train which plowed into the rear of the express, said tonight he was to blame to the extent of "going too fast to stop within the required distance."

King made his statement at a hearing called by Erie Railroad officials. He said the flagman of the passenger train should have signaled him farther back. King is 62 years old and has been with the Erie for 42 years, of which he has served 30 years as an engineer.

Zionists Rally Here Sunday

Seaboard Group to Hear Lewis; Activities to Be Arranged.

The semiannual executive meeting of the Seabord Zionists will be held in the Jewish Community Center Sunday. Delegations from Maryland and Virginia are expected to report to the session which will include regional and national leaders.

Judge William M. Lewis, national vice president of the Zionist organization of America, will sound the keynote. The leaders of the seaboard region will rally in behalf of restoration of Palestine.

The executive session will open at 2:30 p. m. Rabbi Edward L. Israel, president of the region, in extending an invitation to the meeting, laid emphasis on the significance of careful planning for launching the season's Zionists activities in each locality. Other speakers include Simon J. Levin, Simon Land, Mrs. William Saxon, Rose L. Kornblatt and Mrs. John M. Safer.

A youth conference at 10:30 a. m. will usher in activities for the day. It is proposed to organize a Regional Young Judea unit as well as a regional organization of other Zionist youth groups in this section.

Notorious Bad Man Cleared in Murder

New York, Sept. 7 (AP).—Leon Kraemer, international crook, charged with killing his roommate, Leo Schneider, 35, of St. Louis, was discharged for lack of evidence today in Homicide Court.

Kraemer must complete the balance of a 40-year sentence he was serving for robbery when he escaped from Comstock prison last August.

Kraemer was himself seriously wounded in the shooting in which Schneider lost his life June 8 Still weak, he was transferred from Bellevue Hospital in an ambulance guarded by 12 detectives.

Liberality Seen Should NRA Come to Supreme Court Test

Washington Legal Experts Believe Jurists Would Try to Meet Need.

(Associated Press.)

Opinion is growing among the Capital's legal experts that should the Roosevelt recovery program come to a Supreme Court test that tribunal will endeavor to shape its decision in conformity to the avowed emergency situation the laws were designed to meet.

These experts expect the justices, in disposing of Constitutional questions that may arise, to display a desire to carry out the purpose of Congress and the President, with the public welfare closely in mind.

There is unanimity of opinion there will be no occasion to pass on any phase of the voluntary codes.

Under the Constitutional amendment which guards against taking of private property without compensation, all contracts affected by Federal laws are interpreted.

The opinion is uniform that rights under this amendment may be waived by mutual agreement between the parties to a lawful contract, such as the Presidential agreement.

Legal experts believe any attempt to enforce the licensing provision might be brought to test if the law provides a fine or imprisonment for operation without a license.

A challenge of the licensing provision would confront the court with its decision of March 21, 1932, in which it held invalid an Oklahoma statute requiring those in the ice business to obtain a license.

The court declared "the business of the grocer, the dairyman, the butcher, the baker, the shoemaker or the tailor" was essentially private, adding that it had "definitely said that the production or sale of food or clothing can not be subjected to legislative regulation on the basis of a public use."

300 Federal Employes Working 9 Hours Daily

Approximately 300 workers in the insurance and finance division of the Veterans' Administration are working nine hours a day to meet the pressure of work resulting from recent veterans' legislation, it was learned last night.

Although no new clerks have been taken on, about 75 employes have been called in from outside agencies of the bureau.

Rechabite Leader

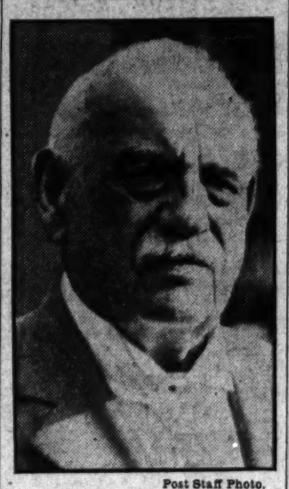

Post Staff Photo.

JOHN R. MAHONEY, of 333 C street southeast, reelected secretary of the Independent Order of Rechabites, for his eighteenth term. He has been a member of the order 72 years, and is 85 years old.

Mass Meetings Slated to Study Tobacco Plan

Reduction Program to Be Presented to Growers Next Friday.

Mass meetings in every tobacco county in Virginia next Friday were being arranged last night by the Agriculture Adjustment Administration to line up flue-cured tobacco growers for the 1934-1935 production-control program.

If tobacco production is reduced enough, it was estimated, a 4-cent-a-pound processing tax during the marketing year beginning October 1 will raise crop prices to parity for this and the next two years and produce $10,000,000 to be distributed to participating growers.

Other mass meetings will be held in South Carolina Saturday and North Carolina Monday.

J. B. Hutson, chief of the tobacco section of the Agriculture Administration, expressed gratification at the way growers are preparing for the sign-up campaign to begin Monday.

Immediate action was held necessary because all flue-cured tobacco markets have been closed due to low prices.

Agriculture officials are writing the final draft of the emergency agreement which will be offered to the growers. They expected copies to be mailed to county agriculture agents immediately.

Hoovers Feted At State Fair

Former President Cheered by 30,000 Californians.

Sacramento, Calif., Sept. 7 (AP). Former President and Mrs. Herbert Hoover paid a surprise visit to the California State Fair today, viewing the races and inspecting live stock exhibits.

The former President presented gold keys to 18 Future Farmers of America on the platform in front of the grandstand, receiving the ovation of 30,000 persons.

The 18 Future Farmers were all smiles when the former President presented the keys, which signified the highest degree in vocational agriculture. He had a few pleasant words for each.

Mrs. Hoover fold the directors she and Mr. Hoover acted on an impulse in visiting the fair. She said they are enjoying life to the fullest, doing what they wish without restrictions. Since the former President has been out of the White House he has gained 11 pounds, despite the exercise he takes daily.

After leaving the fair grounds, Mr. Hoover motored to the home of Mrs. Lester Hinsdale, widow of a former classmate at Stanford, and made a brief call. Then he and Mrs. Hoover left for their Palo Alto home.

Boy Riding on Wagon Hurt in Auto Crash

Forrest Sedwick, jr., 8, of 5334 Belt road, was cut on the face and body yesterday when the wagon he was riding collided with an automobile at Fourteenth street and Spring road. He was taken to Garfield Hospital.

Mrs. Elias Gelman, of 2649 Woodley road, driver, was not held.

Treasure

Mexico to Show Ancient Archeological Jewels Here.

The famed Monte Alban archeological jewels, exhibited in the Mexican presidential train at a Century of Progress, will visit Washington soon, it was announced last night.

The train will leave Chicago Thursday for St. Louis and on September 17 the train, the baggage car excepted, will return to Mexico, the Associated Press reported.

The baggage car, with the jewel collection and its staff, will stop in Washington and Southern cities.

The jewels, one of the greatest archeological finds of recent years, were unearthed in the State of Oaxaca. It was expected Dr. Alfonso Caso, director of the National Museum of Archaeology of Mexico, will visit Washington.

Shooting Traps Arch Criminal Of Maryland

Jack Hart Recognized by Reporter; Notorious as Jail Breaker.

Betrayed by his fingerprints on file in the Department of Justice, Jack Hart, Maryland arch criminal and jailbreaker, was imprisoned at Cicero, Ill., today with extradition proceedings to return him to Maryland started.

Hart, who twice escaped when serving a life sentence in the Maryland Penitentiary, was arrested in a shooting affair in Cicero, in which there men were wounded. He gave his name as James Kelly.

Identified by Reporter.

His true identity was established yesterday with the aid of a Baltimore newspaperman and the Department of Justice prints. He was confronted by the Baltimore reporter, who recognized him as Hart. The Department of Justice completed identification. His real name is James J. Connelly.

Hart was captured in Washington several months after he shot and killed a Baltimore contractor in a downtown pay-roll robbery. He was sentenced to life imprisonment, but escaped in 1923. A year later he was arrested in Chicago.

Again he was returned to the Maryland Penitentiary. On several occasions he was caught in an attempt to escape and although extra precautions were taken, he succeeded in 1929.

Notorious as Jail Breaker.

Washington police, responsible for his first capture, again took up his trail. Hart, however, went to Chicago.

Data on the prisoner was sent here as a matter of routine, but fingerprint experts in the Bureau of Identification soon found the information corresponded with Hart's record on file since 1922.

It seemed no cell could hold Hart. His last flight was made possible by use of a can opener.

British Unions Rap Dictators

Trade Congress Promises Fight Against Usurpers of Democracy.

Brighton, England, Sept. 7 (AP).—The British Trade Union Congress declared today in a resolution it would "take all possible steps, including the formation of plans for industrial action," in the face of any attempt to establish a dictatorship.

John Bromley, of the General Council, who submitted the motion, urged united action against forces which seek to usurp democracy.

Walter Citrine, congress secretary, declared dictatorship existed in parts of Europe prior to the war. It was new in Germany, he said, but had already come in various forms in Italy, Finland, Jugoslavia and Russia. He declared fascism was busy in Britain. He was equally opposed to labor dictatorship.

Leon Jouhaux, federation president, said President Roosevelt's recovery experiment "is a good one."

He said he hoped it would be possible soon to welcome American comrades into the international federation.

Hitler's Army Pledges Loyalty to Chief

Ulm, Germany, Sept. 7 (AP).—The loyality of the army was pledged today to Chancellor Adolf Hitler by Gen. Werner von Blomberg, minister of defense. The Chancellor is attending the maneuvers of the Wurttemberg division of the Reichswehr.

The defense minister said Hitler had restored the Reichswehr to its rightful position under its old colors.

Puerto Ricans Pleased At McLeod's Retention

San Juan, Puerto Rico, Sept. 7 (U.P.). Reappointment of Leslie McLeod as auditor of Puerto Rico has been received favorably here.

He was appointed by President Hoover and it is believed his retention by Mr. Roosevelt was due largely to Gov. Robert H. Gore's influence.

Cheatham Funeral Will Be Held Today

Government Worker to Get Military Honor.

Aubrey D. Cheatham, proofreader at the Government Printing Office, who died on September 26, 1932, at his residence, 2124 I street northwest, will be buried at 2:30 this afternoon in Arlington National Cemetery with full military honors. His body has been resting in a crypt at Prospect Hill Cemetery.

Born at the Cheatham family home, Norwood, Chesterfield County, Va., Mr. Cheatham was the son of the late Thomas Marcellus Cheatham and Mary J. Dorset Cheatham, grandson of the late Joseph Dorset and greatgrandson of the late Rev. Samuel Dorset, D. D., of Virginia, and Judge John Lewis, of Perth Amboy, N. J.

Mr. Cheatham was a member of the First Congregational Church here and of the Columbia Typographical Union, the Woodmen of the World, and the General Miles Camp of the Spanish-American War Veterans.

He is survived by his widow, Mrs. Fannie Bailie, of Richmond, daughter of Thomas Bailie, editor of the old Richmond newspaper, the Magnolia. Surviving also are two brothers, L. M. Cheatham, of Tampa, Fla., and T. A. Cheatham, of Kansas, and a daughter, Miss Josephine Cheatham, of Richmond.

NRA

JULIUS GARFINCKEL & Co.
F STREET AT FOURTEENTH

Come in Today and Take Advantage of the Sales We Are Continuing for the Benefit of Our Customers Who Have Been Out of Town

OUR SALES OF
FUR COATS
and
CLOTH COATS . . . FUR TRIMMED

They are remarkable coats and we are glad to pass on to you the advantage that we secured in buying them. Any coat selected, stored without charge in our cold storage vaults on the premises.

"Pay $50,000," Cardinal Told

Suspect Seized When He Wanders at Home of Dougherty.

Philadelphia, Sept. 7 (AP).—A man who, police said, "talked and acted incoherently," was held by suburban police tonight after he was found wandering aimlessly about the residence of Cardinal Dougherty, who previously received threats demanding $50,000.

The suspect, who said he was Jugo Slazain, from Poland, was identified as the man who has been making "repeated calls" at the archepiscopal offices and at the cardinal's home to demand money which he believed was owed to him by the cardinal or Gov. Pinchot.

Cardinal Dougherty's chauffeur notified police of the man's attempt to get money from the prelate only after he had noticed him about the cardinal's residence, west of the city limits.

Police said they have not learned whether the prisoner is responsible for a letter written to the cardinal demanding money.

Short Jobs Offered By Civil Service Body

The Civil Service Commission wants a number of experienced tabulating machine operators. There is a chance of temporary employment for early applicants.

Those who have had recent experience in the Bureau of the Census are particularly desired. Application should be made at room 113, Civil Service Commission, Seventh and F streets northwest.

It's THRIFTY TO TRAVEL BY Shortline BUS

Big de Luxe coaches with reclining chairs, FREE PILLOWS and porter service leave this convenient new Bus Terminal regularly for points North, South and West. Dependable through service. Stop-over privileges. Note these attractive travel bargains:—

To	One Way	Round Trip
BALTIMORE	$1.00	$1.25
PHILADELPHIA	3.50	5.75
NEW YORK	5.50	8.75
BOSTON	8.50	14.15
CHICAGO	14.00	22.50
Atlantic City	4.50	7.75
Montreal, Can.	15.50	26.75
RICHMOND	3.00	5.00
Petersburg, Va.	3.25	5.40
Charlottesville	3.00	4.00
Lynchburg, Va.	5.00	7.00
Winchester, Va.	1.75	2.50
PITTSBURGH	5.50	9.90
DETROIT	10.50	18.90
Los Angeles	39.75	71.55
Raleigh, N. C.	8.00	12.00
Atlanta, Ga	16.70	25.05
Jacksonville, Fla.	20.00	30.00

For rates to other cities, schedules, data on all-expense trips to New York, etc., inquire at ONLY Short Line Terminal in Washington.

CAPITAL BUS TERMINAL
633 F St. N.W.
(Opposite Hecht Co.)
Phone: District 4224
THE Short Line SYSTEM

BARGAIN FARES
PENNSYLVANIA RAILROAD

FARES ARE ROUND-TRIP — EASTERN STANDARD TIME

CLEVELAND AKRON CANTON YOUNGSTOWN	$8.25 $7.25	SATURDAY, SEPTEMBER 9 Lv. Washington 8.05 p. m.
PHILADELPHIA WILMINGTON	$3.00 $2.75	SUNDAY, SEPTEMBER 10 Lv. Washington 7.05 a. m., 8.50 a. m.
NIAGARA FALLS	$16.80 (16 DAY)	FRIDAY and SATURDAY SEPTEMBER 8, 9
NEW YORK	$3.50	SUNDAY, SEPTEMBER 17 Lv. Washington *12.15 a.m., 7.50 a.m.

*Coaches ready for occupancy 11.30 p. m.

LOW ROUND-TRIP WEEK-END FARES TO ALL POINTS

PENNSYLVANIA RAILROAD

Student Special

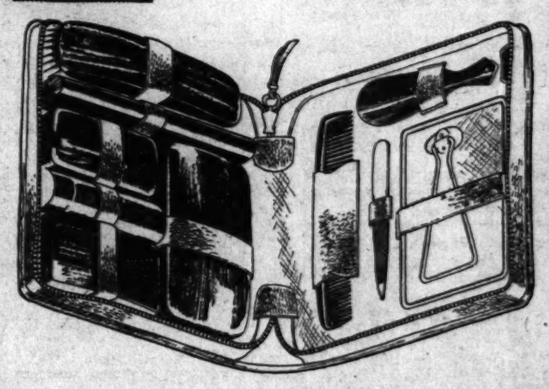

Fine top-grain cowhide leather case with zipper fastener—equipped with real ebony backed brush and 9 other useful fittings. Black or brown. Initialed without charge.

$7.50

NRA WE DO OUR PART

BECKERS

OPEN A CHARGE ACCOUNT NOW

AN INDISPENSABLE GUIDE
For Parents and Students
in the selection of the school that meets their requirements as to type of instruction and cost.

The Washington Post
ANNUAL EDUCATIONAL SECTION

Here leading schools present curriculums offering instruction from elementary courses to advanced college training . . . Don't fail to study this convenient directory SUNDAY, SEPTEMBER 10, in

The Washington Post

Restore Cuts, Chamber Plea To President

Federal Workers Suffer as Prices Go Up, Appeal Says.

Restoration of former pay schedules for Federal employes was asked of President Roosevelt by the board of directors of the Washington Chamber of Commerce in resolutions adopted yesterday.

The board pointed out that Government pay cuts are working great hardships in the District at a time when other American cities are commencing to reap the first benefits of the President's reemployment program.

"With prices already on the upgrade, the condition of these workers is bound to become worse rather than better," the resolutions said, "and, as they constitute nearly 40 per cent of all local employment, their decreased purchasing power will make it increasingly difficult for local business firms to live up to their NRA agreements."

The resolution was presented by Harry King, past president of the chamber. Thomas P. Littlepage, president of the chamber, presided.

Board Thanks The Post.

In a letter to Eugene MacLean, general manager of The Washington Post, the directors of the Washington Chamber of Commerce yesterday expressed "deep gratification" for The Post's sponsorship of the Fremen's Labor Day celebration.

The letter read:

"At their September meeting today the board of directors of the Washington Chamber of Commerce expressed their deep gratification for the splendid Firemen's Labor Day celebration last Monday.

"In this connection attention was called to the fact that the event was sponsored financially by your firm, and the directors voted that their thanks be officially extended to The Washington Post for this splendid service to the City of Washington."

Undernourished Artist Improves in Hospital

Mrs. Ella Hartwell, 88-year-old artist of 1752 Seventeenth street northwest, who was found suffering from lack of nourishment in her home last week, was reported improved at Gallinger Hospital yesterday.

Accumulation of the daily milk supply on her doorstep led neighbors to summon police. She won several prizes at the Corcoran Art Gallery.

DIED

CADY—On Wednesday, September 6, 1933, at Charlotte, N. C., TERESA A., beloved wife of the late William S. Cady and devoted mother of William J., Herbert A. and Harry B. Cady and Mrs. Frank B. Marsden, of Charlotte, N. C.
Funeral from the W. W. Chambers Co. funeral home, 1400 Chaplin street northwest, on Friday, September 8, at 8:30 a. m. thence to Sacred Heart Church, where mass will be offered at 9 a. m. for the repose of her soul. Relatives and friends are invited. Interment Mount Olivet Cemetery.

CONNELL—On Thursday, September 7, 1933, ADELAIDE CONNELL, in her eightieth year.
Body resting at Warner E. Pumphrey funeral home, Rockville, Md. Notice of services later.

CUMMINS—On Thursday, September 7, 1933, JOSEPH V. CUMMINS.
Remains resting at the funeral parlors of Almus R. Speare, 1623 Connecticut avenue northwest. Funeral private.

DESMOND—On Thursday, September 7, 1933, at her residence, 3533 Holmead place northwest ANNA E., beloved wife of the late Timothy J. Desmond. She is survived by four children, four sisters and three brothers.
Funeral from the above residence on Monday, September 11, at 8:30 a. m., thence to Sacred Heart Church, where mass will be offered at 9 a. m. for the repose of her soul. Relatives and friends invited. Interment St. Mary's Cemetery, Alexandria, Va. Services by W. W. Chambers Co.

DODSON—Suddenly, on Wednesday, September 6, 1933, at Martinsburg, W. Va., ROBERT L., the beloved husband of Myrtle Dodson (nee Brown).
Funeral services at the residence of his sister, Mrs. Edna Barrett, 466 E street southwest, on Saturday, September 9, at 8:30 a. m.; thence to St. Dominic's Church, where mass will be offered at 9 a. m. for the repose of his soul. Relatives and friends are invited. Interment Congressional Cemetery.

DORIAN—On Wednesday, September 6, 1933, LOUISE, beloved wife of the late Marion Dorian.
Funeral from the residence of her son, Otis Dorian, 7101 Hampden lane, Bethesda, Md., on Friday, September 8 at 11 a. m. Interment at Glenwood Cemetery.

LITCHFIELD—On Thursday, September 7, 1933, at his residence, 1821 B street southeast, FREDERICK H., beloved husband of Helen S. Litchfield (nee Storey), in his sixty-ninth year.
Funeral from the above address on Saturday, September 9, at 2:30 p. m. Relatives and friends invited. Interment Congressional Cemetery.

LUCHS—On Thursday, September 7, 1933, at her residence, 2833 Twenty-seventh street northwest, JULIA, widow of Max Luchs, and mother of Eugene Luchs, Mrs. Sylvan Bensinger and the late Monroe Luchs.
Funeral services at above residence on Sunday, September 10, at 10:30 a. m. Interment Washington Hebrew Congregation Cemetery.

McKENNEY—Suddenly, on Thursday, September 7, 1933, at the residence of his sister, Mrs. Annie L. Pearce, CHARLES E. McKENNEY.
Remains resting at the W. W. Chambers Co. funeral home, 1400 Chapin street northwest. Notice of funeral later.

MOORE—On Wednesday, September 6, 1933, at 10:25 a. m., JOSEPH GALES, husband of the late Kate Pritchard Moore, in the eighty-fourth year of his age.
Funeral services at his late residence, 2940 Upton street northwest, on Saturday, September 9, at 2:30 p. m. Interment Congressional Cemetery.

POSEY—On Wednesday, September 6, 1933, WILLIAM L., son of the late Thomas M. and Marion E. Posey.
Funeral services will be held at the Wm. H. Scott funeral home, 409 Eighth street southeast, on Friday, September 8, at 2 p. m. Interment strictly private.

REYNOLDS—On Thursday, September 7, 1933, at her residence, 1218 G street southeast, CARRIE A., wife of Clarence I. Reynolds and mother of Mrs. Anna M. King, Mrs. Ethel E. Moore, Mrs. Hazel Fitzpatrick, Mr. Harvey Engle, Mrs. Thelma Gorman and Mr. Clarence Reynolds, Jr.
Funeral from the above residence. Notice of time hereafter. (Services by W. W. Chambers Co. Southeast branch.)

FUNERAL DIRECTORS

JAMES T. RYAN
317 PA. AVE. S.E. Atlantic 1700.

J. WILLIAM LEE'S SONS CO.
FUNERAL DIRECTORS.
CREMATORIUM
4th st. and Mass ave ne Lincoln 5200

CHAS. S. ZURHORST
301 EAST CAPITOL ST LINCOLN 0372

Frank Geier's Sons Co.
1113 SEVENTH ST N W Telephone
Modern Chapel NATIONAL 2473

THOS. S. SERGEON
1011 7TH ST NW Telephone Natl 1090

FUNERAL DESIGNS

GUDE BROS. CO., Florists
1212 F STREET National 4276.

GEO. C. SHAFFER 900 14TH ST. NW.
Expressive Floral Emblems. Phone
Moderate prices. Open eve. & Sun. Nat. 0108

The Federal Diary

(Trade-mark Applied For)

By Morgan Baker.

TYPING these lines, we are having a wonderful time on the Marine Roof of Club Michel.

Dancing is in progress. We, the nominees in The Washington Post's Popularity Contest and their guests, have just finished dinner and are enjoying an ideal night—big moon, perfect music, a breeze—on the roof.

During the dinner, Miss Beulah Myles, voted the most popular woman in Government service; Francis O. Panneton, the most popular man, and other prize winners, received their awards.

Miss Geraldine Frost, our feminine helper in the popularity contest, attended the dinner and dance, and was the perfect hostess. Plans for furtherance of projects for the benefit of Government workers were outlined following the dinner.

Walter Scott Kolk, master of ceremonies of Club Michel, proved an invaluable asset in assisting as a host. He is personality plus.

Miss Myles had as guests her sister, Miss Gladys Myles; Rice Terrill, Miss Ruby B. Martin, James F. Fox, William C. Ashford, Miss M. Pearl Hagan, J. M. Griffin, Miss Edith R. George and Thomas J. Murray.

Miss Janet Stevens, winner of second prize, had as guests Donald G. Spencer, Miss Marguerite Allison, Mrs. Guy M. Carlon, Mrs. D. G. Spencer, Miss Ruth Overstreet, Tatum Hudson Thomas and Hal P. Phillips.

Miss Sadie Slutsky, third prize winner, was hostess to her father, Joseph Slutsky, at dinner. Miss Slutsky's guests to the dance came in later.

William E. Mitchell, winner of second prize in the men's division, was accompanied by Miss Catherine S. Fletcher. His guests later in the evening included Mr. and Mrs. Paul Dunbar, Miss Corrine Lincourt, Joseph Beneventito, Mrs. Walter S. Mitchell, Walter S. Mitchell, Mr. and Mrs. Gene Moreland, Miss Anna T. Mitchell and Robert Foley.

Karl Gregoire, winner of third prize in the men's division, had as guests Miss Mae A. McIlwee, Facius W. Davis, Miss Marguerite Gregoire, Miss Winniagne Schmidt and Edward Schmidt.

Others attending included Mr. and Mrs. Robert O'Toole, Philip Ebert and son, Mr. and Mrs. Elmer Thompson, Louis Goldsmith, Miss Theresa Marks and Harry Stepakof.

Mr. and Mrs. Robert D. Beeton, Mr. and Mrs. Frank Lewis, Hiram S. Evans and Miss Irene Garretson.

Mr. and Mrs. F. B. Atkinson, Mr. and Mrs. H. F. Robinson.

Mr. and Mrs. G. Stanley Shoup, Hirst Milhollen and Miss Kitty Moore.

Miss Barbara Davis and Leonard Kaster.

Miss Eleonora Hayden, Charles Rice, Miss Kathleen King, F. F. Finfey, Richard B. Thrift, Miss Roberta Montgomery, Miss Doris Benton and H. B. Hyman.

H. C. Schriver, Miss Lelia Brennan, Mr. and Mrs. Ross F. Heffelfinger were in Mr. Beeton's party.

Albert Griffith and Miss Irene Newman were guests of Mr. Milhollen.

Kenneth Davis, Miss Sallie McKay, L. Kaster, J. Wood and Mrs. Esther Wood were in Miss Barbara Davis' party.

Nathaniel Markfield, Miss Margaret Kushelevesky, Miss Anna Samat, Theodore Samat, Miss Theresa Marks were guests of Mr. Stepakof.

Mr. Purtell was host to Miss Purtell, Miss Nellie Holmead and B. L. Richter.

With Thomas F. Valenza were Miss Ethel Laser, Miss Delmar E. Webb, Miss Lillian Sprague, Fred Denniston and Miss Irene Ulans.

David Crenshaw and Mrs. Verde Crenshaw, Henry Snyder, Miss Ruth Saltzman, Burton Kirby and Miss Bernadine Rasmussen were guests at the dance on the Marine roof.

Many others arrived later. A complete list of each of the honorees and members of their parties will appear tomorrow.

* * * *

The Victor.

Here's to the girl who showed that she
Was full of personality;
Whose Nordic poise and dignity
Have earned her popularity.

A face to earn an artist's praise;
Her hair just full of golden rays,
And, crowning both, the sweetest smiles.
We all salute—Miss Beulah Myles.

* * * *

Diary Guest Tickets.

IF your name in this column is followed by (*), call in person on the Federal Diary editor the day of publication, except Saturday and Sunday, between 4:30 and 6 p. m. You will receive tickets to Loew's Fox, vaudeville and "Penthouse" with Warner Baxter, or Loew's Palace, "The Masquerader" with Elissa Landi. Persons whose names appear Saturday and Sunday, call for tickets Monday.

* * * *

Paul Vogenitz Elected.

Paul Vogenitz, Postoffice, has been elected vice president of Society of Federal Translators, Lodge No. 19, A. F. G. E., succeeding Mekkin S. Perkins. The latter has replaced his regular membership with honorary status.

B. H. Lamore, State, president, heard reports on preparations for the national convention here next week. Miss Gertrude W. Holinger, Patent Office, chairman of the research committee, said one of the society's main objectives was—mutual aid and assistance, especially in exchanging information and vocabularies.

Vogenitz, Arthur Lebel, Kenneth F. Rogers and Lamore will be delegates to the conclave.

* * * *

Personals.

Henry M. Morris, Investigation, Justice, is planning a week-end trip to his home in Monroe County, W. Va.,

Miss Hilda Lee Walker, Public Roads, Agriculture, is in Atlantic City.

Mrs. Margaret Edwards, Ordnance, Navy, was hostess at a house warming party at her home, 33 McKinley street northwest.

Miss Annette Burton (*), and Mrs. Lois McRae, Ordnance, Navy, attended a dance of the 40 and 8 Club, American Legion, at Bellehaven, Md., last night.

Harlan Crandall, Civil Service, is recovering from injuries to his foot, received in a Federal League game.

William Rice, G. A. O., is back from Atlantic City.

Ralph F. Jackson, jr. (*), Postoffice, has returned from Atlantic City.

Mrs. Grace B. Crogan is at her desk, Postoffice, from Cumberland, Md.

* * * *

Note of Appreciation.

Francis K. Watts wishes to thank employes in his office, Library, Commerce, and other departments who voted for him in the Federal Diary Popularity Contest. Although Watts failed to win one of the coveted Washington Post awards, he feels he has won a prize in the assurance of good will shown by 1,433 signatures on his blue slips.

* * * *

IT takes a bad case of rabies for a man to break into news after a dog has bitten him, so goes the old newspaper adage.

However, when three police dogs chased the automobile of Robert T. Frank, Civil Service, nearly a mile after Frank had narrowly missed their owner, we feel like yelling "Wuxtra!" in the feature column on natural history.

The question arises: Is it better to have a pair of heels barking at a trio of dogs, or a trio of dogs barking at a pair of heels?

* * * *

Today's Epitaph.

Shed tears and heave sighs for poor McTeal,
For whom NRA lifted a cloud.
When he inquired about the New Deal,
Was answered, "No Republicans Allowed."

DIED

RIGGS—On Wednesday, September 6, 1933, LAWRASON B., Jr., beloved son of Lawrason B. and Alberta O. Riggs, in his nineteenth year.
Funeral services at the home of his parents, Brookeville, Md., on Friday, September 8, at 3 p. m. Interment St. John's Cemetery, Olney, Md. Services and interment private.

SOUDER—On Wednesday, September 6, 1933, at her mother's residence, 1346 Shepherd street northwest, VIRGINIA FOX, beloved wife of Herbert P. Souder and daughter of Mrs. Mattie E. Fox.
Funeral from the above residence Friday, September 9, at 9 a. m. Relatives and friends invited. Services by W. W. Chalmers Co. Interment Cedar Grove, New Market, Va.

WEAVER—On Tuesday, September 5, 1933, HARRY CHARLES WEAVER, brother of Mrs. Adda R. Geddes.
Funeral from the W. W. Chambers Co. funeral home, 1400 Chaplin street northwest, on Friday, September 8, at 2 p. m. Relatives and friends invited. Interment Cedar Hill Cemetery.

WELLER—Suddenly, on Saturday, September 2, 1933, at his residence, 3902 Georgia avenue, WALTER WELLER.
Remains resting at W. W. Chambers Co. funeral home. Funeral services at Howard University chapel, 2401 Sixth street northwest, Thursday, September 7, at 7 p. m. Relatives and friends invited.

YOUNG—On Wednesday, September 6, 1933, at Mount Alto Hospital, EDGAR K. YOUNG.
Funeral from the W. W. Chambers Co. funeral home, 1400 Chaplin street northwest, on Friday, September 8, at 11 a. m. Interment, private, Arlington National Cemetery.

A Complete Funeral for $75.00

Or even LESS. The $75 funeral includes Casket (any color), plate engraved with name, No. 1 outside pine case, embalming by competent men, washing, dressing and shaving (if necessary), advertising of notices, hearse, 2 Cadillac limousines, rugs, chairs, scarf for the door, removing from hospital or home and all necessary services that are so well known at the DEAL FUNERAL HOME. NO EXTRAS.

Deal Funeral Home
LINCOLN 8200

DOCTORS
Recommend
AMBULANCES
By
The GREATER Chambers Co
Clean, Fresh and SANITARY
Charges Lowest in City
$4 ANY PLACE IN D. C.
VERY LOW RATES ON LONG DISTANCE CALLS
Call COL. 0432

Canada Plans to Avoid Another Wheat Slump

Ottawa, Sept. 7 (AP).—The government is understood to have before it a proposal to continue its support of the wheat market should there be danger of a slump in prices when the new crop arrives at the elevators.

Last year the government gave financial backing to Canadian Co-operative Wheat Growers, Ltd., to enable hedging operations.

Sugar Quota Code Pushed By Roosevelt

Compromise Agreement Is Sought in Marketing Controversy.

Associated Press.)

President Roosevelt yesterday studied the proposed sugar stabilization agreement in an effort to compromise the long delayed pact.

After a review of the situation at a conference with Cabinet officers and Farm and Tariff Commission officials, the President designated Dr. John Lee Coulter to transmit new proposals to the contending factions.

Coulter, a Tariff Commission member, was borrowed by the Farm Adjustment Administration when the sugar marketing agreement was first suggested.

6,575,000 Tons Allotted.

He participated in the conference with the President; others were Secretaries Hull, Wallace, Dern and Ickes, Jefferson Caffrey, Assistant Secretary of State and Ambassador designate to Cuba; George N. Peek, administrator of the farm act, and Charles J. Brand, coadministrator.

The parley revolved around the proposed quota that each producing group be allowed to supply the domestic market. The entire allotment would be 6,575,000 tons yearly.

Cuba Objects.

Cuba would be allowed to supply 1,700,000 tons annually; the domestic beet producers, 1,750,000; Hawaii, 975,000; the Philippines, 955,920; Puerto Rico, 875,000; Virgin Islands, 9,080; Louisiana, 250,000, and Florida, 60,000.

The Philippines and Cuba object to that arrangement. The former wants a minimum of 1,200,000 tons annually and Cuba at least 2,000,000 tons.

Plane Feared Down in Lake

Autogyro Missing Near Chicago; Three May Be Dead.

Chicago, Sept. 7 (AP).—Belief that an autogyro, piloted by H. E. "Spud" Manning and carrying one or two passengers, had fallen in Lake Michigan was strengthened tonight by a report that canvas was seen drifting in the water.

Coast Guard crews searched between here and Michigan City, Ind. The steamer Theodore Roosevelt reported seeing canvas in the lake near Chicago earlier today and expressed the belief it was from a plane.

Manning, holder of the world's record for delayed parachute jumping, left South Bend yesterday for Chicago. He was accompanied by Charles Otto, another pilot. Reports said a girl also was in the autogyro.

A youth swimming in the lake near Michigan City reported seeing what he believed an autogyro flying off shore at a low altitude yesterday. Manning's friends here expressed fear that the craft ran out of gasoline.

U. S. Pays $500,000 For Hogs in Midwest

East St. Louis, Ill., Sept. 7 (AP).—More than $500,000 has been paid by the Government to farmers in Missouri and southern Illinois for hogs during the nine days the premium market has been conducted at national stockyards.

About 4,000 farmers have shared in the sum distributed. Applications to sell more than 500,000 hogs have been received.

Pegler Gives A Few Ideas To Showgirl

How to Get Publicity? Annabelle, There's Nothing to It.

By Westbrook Pegler.

New York, Sept. 7 (Spl.).—Miss Annabelle Williams, actress, writes she could use a little publicity as she is about to open in a New York show.

"How do you go about getting it?" Miss Williams inquires, and I am very glad she came to me because this seems to be my opportunity to do my good deed for today.

Miss Williams, I will just assume you want your name and picture in the papers. So I will deal in general suggestions. I will have to assume, also, that you can score at least 70 in the matter of looks. You know what I mean by looks. Over in the long-word department where they write the editorials about chauvinism and sycophancy they call looks pulchritude, but we are simple and homespun and we just call looks looks.

Needn't Be Beautiful.

You needn't be beautiful, Miss Williams, although that wouldn't hurt when you begin to get publicity. Some of the most famous moving picture ladies when observed by the naked eye look as though they had muslin skins stretched over sawdust.

Miss Williams, do you think you could manage to smoke an underslung pipe and holler "hell-an'-Maria" now and again? That would be one way.

Now, if any of the suggestions which I offer should conflict with your sense of propriety, or your matrimonial commitments, if any, you are at liberty to throw them out.

You could arrive in New York, buoyant and beaming, fresh from your latest movie in Hollywood and eager for a good, long rest in your villa at Nice. That is in France. And piquantly evasive about divorce rumors.

Just Make Believe.

I don't mean you have to go to Hollywood and get into the pictures and come back to get publicity. You only ride to Yonkers and get one of the trains and come into Grand Central.

Photographers will be there. Then you stand in the vestibule where the sign says "'Watch your step!" and split your face in one of those publicity smiles and wave at nobody who isn't coming down to greet you.

You need orchids, but you needn't go to any great expense. Porters rent them for $1 per arrival.

This is none of my personal business, Misss Williams, but what type are you? Dreamy, dramatic, hoydenish, comic-fat or what? Because that makes a lot of difference in the picture. If you are an art actress it wouldn't do to hop up on a load of drummers' sample cases and skin up your skirt, as you might do if you were hoydenish for a picture to run over the cut-line:

"Miss Annabelle Williams hoydenish movie beauty, arrives from Hollywood triumph with some of her 85 trunks, 62 suit cases and quart of Scotch."

If you are comic-fat you push the truckload of trunks, with your hat and a string of hair down over your eyes, and your face all pursed up, saying, "Phew!"

And the dreamy or dramatic type would lean against the door of the Pullman vestibule in a faint attitude with the orbs rolled upward showing a lot of white and the long, tapering tendrils of the fingers gently laid upon the bosom. You need a dark dress for this one.

Are you squeamish about clothes? Because there has been a girl out in Chicago, at the Century of Progress, who would be worth, I should say, about 20 cents an hour for a five-hour day, dancing with her clothes on, who has made a national reputation for herself dancing light.

Well, I could go on and on, Miss Williams, but time is short and please excuse pencil. But you consider these ideas and if none of them seems suitable I will think of some others.

Don't disregard that underslung pipe and that "hell-an'-maria." Suppose the pipe does make you sick. How many other people do you think got sick of that pipe?

(Copyright, 1933, by the Chicago Tribune.)

Missouri State Life Sale Gets Approval

St. Louis, Sept. 7 (AP).—Circuit Judge H. A. Hamilton today approved the sale for $2,000,000 of the Missouri State Life Insurance Co. to New York financiers headed by David Milton, son-in-law of John D. Rockefeller, jr., and Walter W. Head, former president of the American Bankers Association.

Pantages, Theater Head, Becomes Grandfather

Portland, Oreg., Sept. 7 (AP).—Alexander Pantages, veteran Pacific Coast theater owner, was receiving congratulations here today on becoming a grandfather.

He was advised a daughter had been born to his daughter-in-law, Mrs. Rodney Pantages, in Los Angeles.

Florida Judge Named U. S. Minister to Egypt

President Roosevelt yesterday named Judge Bert Fish, Florida jurist and orange grower, as Minister to Egypt.

Judge Fish served for several years as solicitor of the criminal court of record of Deland, and is now judge of that court.

War Hospital Used to Solve Sleeping Sickness Mystery

Army's Medical Experts Unpack Mosquitoes, Monkeys and Rabbits.

St. Louis, Sept. 7 (AP).—"Pitching camp" in a battered hospital building of World War days, Army medical experts today unpacked "purebred" mosquitoes, monkeys and rabbits and joined science's efforts to solve the mystery of "sleeping sickness."

Maj. James A. Simmons said he was taking "a long shot" in an effort to hook up a study of encephalitis with other Army investigations of equine encelphalomyelitis and herpes-encephalitis.

More Deaths Occur.

Five more deaths from encephalitis occurred as the new experts joined a laboratory chain spreading throughout the Greater St. Louis area. This brought the death toll here to 86.

Far from the city the Army experts, led by Maj. Simmons, director of laboratories of the Army Medical School, Washington, and Maj. V. H. Cornell, curator of the Army medical museum, began their studies.

In a previously abandoned frame hospital building at Jefferson Barracks rabbits nibbled at their lunch. Ten thousand adult mosquitoes, nurtured for eight years, swarmed in a meshed inclosure. Twenty thousand larvae and 5,000 eggs were not far away. A dozen monkeys peered from cages.

Tells of Experiments.

Maj. Simmons said Maj. R. A. Kelser, also of the Army Medical School, recently succeeded in transmitting the virus of equine encephalomyelitis.

Epidemics of the disease, comparable in many ways with the current St. Louis outbreak, have occurred among horses in California and Texas.

Other experiments recently made at the Army Medical School indicated it might be possible to transmit the virus of herpes-encephalitis from rabbit to rabbit through mosquitoes. This disease also somewhat resembles the St. Louis epidemic.

Kenosha Woman Dies.

Kenosha, Wis., Sept. 7 (AP).—Mrs. Pauline Anderson, 29, mother of three children, died of sleeping sickness in Isolation Hospital today.

Bands Liked

72,000 in Audience at 39 Concerts This Year, Averaging 1,846.

Audiences aggregating 72,000 heard band concerts in Washington parks this summer, Frank T. Gartside, acting superintendent of the National Capital Parks, announced yesterday.

The Army, Navy, Marine Corps, and Community Civic Bands played 39 concerts to an average attendance of 1,846. There were 82 concerts scheduled last year and 52 this year, of which 13 were canceled because of rain or other causes. The smaller schedule was due to a decreased appropriation.

Welfare Body To Meet Today In White House

President and First Lady to Address Social Workers.

Two meetings at the White House this morning will open a two-day conference of the 1933 mobilization for human needs. Newton D. Baker is chairman. President Roosevelt will speak at the first meeting, to open at 10 o'clock. A meeting of the National Woman's Committee, of which Mrs. Roosevelt is chairman, will follow. Mr. Baker will respond to the President's address.

Other meetings, including a luncheon, an afternoon session and a dinner, will be held at the Mayflower Hotel. Speakers at the luncheon will be John Stewart Bryan, former president of the Newspaper Publishers Association and president of the Community Chests and Councils, and Harry L. Hopkins, Federal relief administrator.

Mrs. Roosevelt, Mr. Baker, Mortimer Fleishhacker and Judge Morgan O'Brien will speak at the dinner. At the afternoon session Vance C. McCormick, of Harrisburg, Pa.; John B. Dawson, of New Haven, Conn., and Mrs. Guy W. Mallon, of Cincinnati, Ohio, will speak. Mrs. Roosevelt will introduce Mrs. Mallon.

This is the third annual conference. It was inaugurated in 1931 to aid social work groups in their fight against the depression. Thirty-four national welfare agencies are cooperating in the conference.

C. C. C. Saves City $20,000

Relief Head Says Forest Camps Cut Charity Expenses.

The reforestation movement has reduced unemployment relief costs in Washington by $20,000 per month, L. A. Halbert, supervisor of emergency relief told Robert Fechner, director of the Civilian Conservation Corps, yesterday.

Halbert reported 1,016 Washington men were enrolled and that 320 have been discharged to take other jobs or for disciplinary reasons. Each of the men sent a part of his pay home, reducing District relief bills by $12,682 per month. A number of men not on charity lists were enrolled, keeping their families from applying for aid, and making up the rest of the saving.

"The sending of the boys to camp probably reduced our relief load by $10,000 a month on the families that were actually on relief and prevented about an equal amount for families that were on the verge of relief at that time," Halbert said.

Money sent home by the reforestation workers aids 3,780 dependent persons in 1,016 families. Of the men enrolled, 545 would shortly have been on relief rolls, and 471 were on the rolls at the time.

Kentucky to Vote On Repeal Nov. 7

Bill Provides Delegates Shall Be Unpledged.

Frankfort, Ky., Sept. 7 (AP).—The bill providing for Kentucky to vote November 7 on repeal of the eighteenth amendment was signed today by Gov. Ruby Laffoon.

It provides that 19 delegates, chosen by State-wide vote, shall meet in convention here November 27 to formally pass upon the amendment.

The delegates will be chosen by petition, three from Jefferson County, Louisville, and two each from the other eight Congressional Districts.

They will be unpledged, to avoid any chance of the convention being unconstitutional in that the convention would not be a deliberative body, but repealists offered no objection to that feature.

Gompers Dedication Plans Are Completed

On asking President Roosevelt to make the principal address at the unveiling of a memorial to the late Samuel Gompers at Eleventh and Massachusetts avenue northwest, the American Federation of Labor will have completed plans for its dedicatory exercises on October 7.

The Gompers statue has been finished for several months, but decision for formal dedication was not reached until Wednesday when the executive council met with President William Green.

British Financier Dies.

Birmingham, England, Sept. 7 (AP).—Sir Gilbert Christopher Vyle, prominent financier and engineer, who acted as industrial adviser to the United Kingdom delegation at the Imperial Economic Conference in Ottawa last year, died today. He was 63 years of age.

Alien School's Beer Rule Void

Court Holds That License Requirements Do Not Apply in Case.

Justice Jesse C. Adkins, in the District Supreme Court, yesterday ordered the District Commissioners to issue an on-sale beer license to William A. Rowe, who had been refused a license because his restaurant at 801 Tenth street northwest, was within 200 feet of the Americanization School.

Rowe contended that more than 85 per cent of the school's pupils were above the age of 18 and that for that reason the usual rules did not apply. Justice Adkins held that such an interpretation of the law was reasonable. Syme & Syme represented Rowe.

The school is conducted for aliens seeking naturalization.

Pedestrian Hit by Auto.

Mrs. Ruth Weber, 25, of 5815 Fifteenth street northwest, was slightly injured yesterday when she was struck by an automobile as she stepped from a street car at Fourteenth and Irving streets northwest. Luella Penrod, 24, of Somerset, Pa., driver of the car, was not held.

ANCHOR BAR TEETH
$10 Plates Repaired While You Wait.....$1.50
Dr. Lehman
437 7th St.
Opp. Lansburgh & Bro. PHONE Sterling 5000

Get Your FRESH FILM
FROM US—FOR USE OVER THE WEEK-END
6 Hours for Finishing
FILMS IN BEFORE 10:30 A. M. READY 4:30 SAME DAY
COLUMBIA PHOTO SUPPLY
1424 New York Ave. NA. 0619.

EVERY NIGHT NEW YORK
Special Low Fare $5.65 Good in Coaches Only
NEWARK $5.48
Similar Low Fares to Principal Intermediate Points.
Lv. Washington 12:25 A. M. Occupancy from 10:00 P. M.
PENNSYLVANIA RAILROAD

ABC Oil Burner
A small down-payment will install your Oil Burner now. Nothing more to pay until next fall.
AIR-CONDITIONING EQUIPMENT.
ABC OIL BURNER & ENG. CO., INC.
1722 H St. N.W.
Phone National 2113-4-5-6-7.

SCHOOLS AND COLLEGES

WOODWARD SCHOOL
A Leading Preparatory School for Boys.
Accredited—Exceptional Athletic and Gymnasium Facilities. Men Teachers Only. Sixth Grade Through High School. University Scholarship Award.
Fall Term Begins Sept. ...
1736 G St. N.W. (Y.M.C.A.) Na. 2250

SCHOOLS AND COLLEGES

National University
Fall Term Begins September 25, 1933
SCHOOL OF LAW
School of Economics and Government
Registrar's Office
Open for Registration 9 a.m. to 7 p.m.
818 13th STREET N.W.
Tel. Na. 0417.

Washington College of Law
Co-educational
Thirty-eighth Year
Fall Term Begins September 18
Day Division, 9:00 to 11:00
Evening Division, 5:10 to 7:00
Three-year course leading to LL. B.
Fourth-year course leading to LL. M. and M. P. L.
2000 G St. N.W. MEt. 4585

The Swavely School for Boys
An outstanding preparatory school in Northern Virginia, which accommodates 100 boys. Non-military, non-sectarian. Specializes in character building and sound scholarship. Adequate equipment; fine athletic field; golf course. Special courses for West Point, Annapolis and the Coast Guard.
Fall term opens September 11
For Catalog Address
Eli Swavely, Headmaster
Manassas, Virginia Dept. S

ACCOUNTANCY
the Profession of the Future
"History, in the days when it was made by generals and prime ministers, was written by historians. History in an industrial world is written by accountants."—Fortune Magazine.
Classes Now Forming
BENJAMIN FRANKLIN UNIVERSITY
Pace Courses
TRANSPORTATION BLDG.
17th and H MEt. 2515

SIDWELLS' Friends School
For Boys and Girls
51st Year Begins Sept. 19
CITY SCHOOL, 1809-1819 I ST. N.W.
All Grades and High School.
SUBURBAN SCHOOL, 3901 Wis. Ave.
Kindergarten and Grades I Through VI.
Country Club. Two Gymnasiums. Swimming. 16 Acres of Playground. Bus Service.
THOS. W. SIDWELL, A. M., Principal.
Telephone National 9284.

PEABODY Conservatory
BALTIMORE, Md.
OTTO ORTMANN Director
Mt. Vernon Place and Charles St. Phone Vernon 5398
Including PREPARATORY DEPT.
Virginia Blackhead, Supt.
21 E. Mt. Vernon Place Phone Vernon 0066.
Its endowment enables it to offer exceptional advantages for Musical Culture in all Grades and Branches
TEACHER'S CERTIFICATE, ARTIST DIPLOMA, AND BACHELOR OF MUSIC DEGREE AWARDED
FALL TERM BEGINS OCTOBER 2nd
Class and Private Lessons
Conservatory Office
Apply between 10 A. M. and 4 P. M.
Preparatory Office
Apply between 9 A. M. and 6 P. M.
Circulars on Request

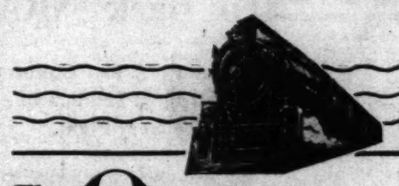

The Only completely AIR-CONDITIONED Train to CHICAGO
The CAPITOL LIMITED

Throughout your entire trip you breathe cool, fresh, *pure* air—no matter how hot and sultry the weather. The Capitol Limited isn't merely pre-cooled or just air-cooled—it is completely *air-conditioned!* Temperature automatically regulated—excess humidity removed. The air is circulated evenly, without drafts, throughout each car. Nothing to disturb your rest and comfort—a quiet, pleasant journey all the way.

And when you step from the Capitol Limited at Chicago, you'll notice that the entire train is just as cool—just as free from depressing humidity, dust, dirt and other impurities as when you got aboard.

Lv. Washington . . . . 4:15 p. m.
Ar. Chicago . . . . . 8:45 a. m.

Air-conditioned Service to Philadelphia and New York
All principal trains are fully air-conditioned. All other day trains carry air-conditioned Parlor cars, Dining cars or Coaches.

Air-conditioned Service to Cincinnati, Louisville and St. Louis
The National Limited—completely air-conditioned. Sunroom-Observation and Club cars. Dining cars and Sleepers. Cool, clean and quiet.

Also air-conditioned Parlor car and Coach to Pittsburgh and air-conditioned Coach Service to Chicago.
No Extra Fare on Any Train

D. L. MOORMAN, Asst. General Passenger Agent
15th & H Sts., N. W.—Phone District 3300

BALTIMORE & OHIO

Ritchie Claims Wet Victory By Big Margin

Drys Refuse Predictions on September 12 Result, But Are Hopeful.

Baltimore, Sept. 7 (AP).—Maryland's vote on repeal of the eighteenth amendment September 12 is approaching with no excitement, a minimum of oratory, and antiprohibitionists confident.

Even the stanchest of drys do not predict victory, and repealists are centering efforts to pile up a big majority.

The public is somewhat apathetic, as was evidenced by a recent repeal "mass meeting" in Baltimore, when many of the State's political leaders, including Gov. Albert C. Ritchie and Mayor Howard W. Jackson of Baltimore, were on the speakers' platform. Approximately 150 attended the meeting.

Ritchie Confident.

However, Gov. Ritchie predicted that "Maryland will vote for repeal by an overwhelming majority." On the other hand, George W. Crabbe, superintendent of the Maryland Antisaloon League, said, "We predict that the press and the public generally will be surprised by a much larger dry vote than they expect."

The chief feature of the repealist campaign has been the formation of a giant committee, headed by Gov. Ritchie. The total membership is 464.

An effort has been made by the antiprohibitionists to stress the idea that repeal is not a partisan issue and some leading Republicans are on the repeal committee.

This nonpartisan idea is carried still further in the rally slated for September 11. The Young People's Democratic League of Maryland is sponsoring it, but officials of the Young Republican League and Republican leaders have been invited.

Drys Holding Conferences.

The dry campaign, according to Crabbe, has consisted chiefly of "conferences and group meetings" throughout the State.

Commenting on the apparent lack of interest in the campaign, Gov. Ritchie said:

"Though there may appear to be some apathy in that the people are not attending repeal meetings, the reason is that they have already made up their minds that they will vote for repeal, and that's all there is to it."

The vote September 12 is for delegates to a State convention to act on the twenty-first amendment.

Farley Urges Aid for Repeal

Tells Virginia He Wants Victory at Polls to Be Overwhelming.

Norfolk, Va., Sept. 7 (AP).—Postmaster General Farley today asked Virginians, regardless of political affiliations, to express their opposition to prohibition in the State referendum October 3.

"You, of Virginia, have an especial responsibility in this contest," he said. "Everything on which your traditions are based, everything in which your political faith and ideals are grounded, calls to you to vote for repeal and repair the wrong which the eighteenth amendment has worked on our most sacred institutions."

Speaking at a luncheon given in his honor here Farley said there was no doubt in his mind as to what the outcome would be in Virginia's special election, but added he was especially anxious "that the result shall be so overwhelming that it will truly reflect the sentiment of all the voters of your State."

"Sniping" Untrue, Police Annoyed

More Unfounded Reports in Prince Georges.

Unfounded reports of "sniping" in woods sections around Lanham and Seabrook last night had reached "annoying" proportions, Prince Georges County police reported.

Apparently inspired by the scare started in Lanham when four children were supposed to have been fired on by men with rifles, residents of the districts have poured reports in to the police, they said. None were found to be genuine.

Police said Mrs. Robert Cook, mother of three of the children said to have been fired upon, told them her son John yesterday saw one of the men who did the firing. The authorities were unable to substantiate this.

Two Held by Police After Car Smash-Up

Pair Charged as Reckless Drivers Post Bond.

Montgomery County police yesterday charged drivers of two cars which crashed on the East-West highway near Sixteenth street with reckless driving.

The drivers, Harry Light, 1471 Irving street northwest, and Dr. Frank Govern, Georgetown Hospital interne, were released on bond.

The two men and Jane Prince, 5911 Sixteenth street northwest; Gladys Dodd, 623 Hamilton street northwest, and Elizabeth Gladman, 1332 Fairmont street northwest, were injured.

James Cavanaugh and Leo Donovan, said by police also to be Georgetown Hospital internes, and Frances Pearl escaped injury in the smash. The cars were demolished.

Hessian Fly Crop Menace Feared in Virginia, Maryland

Fall Wheat Growers Told to Use All Known Precautions.

Wheat farmers in Maryland and Virginia were warned by the Agriculture Department yesterday to expect the Hessian fly menace in their early fall plantings if the weather is favorable to the insect.

Although hot, dry weather caused less prevalence than usual of the fly in most sections of the wheat belt, serious losses in the 1933 crop were caused by it in Maryland, Virginia, Nebraska, Kansas, Missouri, Michigan, Ohio, Tennesse and Pennsylvania.

While peril exists in central Maryand western Virginia this fall, it was said, there seems little danger of general infestation in the rest of the wheat belt, including eastern Maryland, Delaware, eastern Virginia, North Carolina and Pennsylvania.

The best ways to combat it, the department announced, are: Sow the wheat during the fly-free period, practice crop rotation, plow under all infested stubble promptly, destory all volunteer wheat, plow all land to be sown as early as possible, prepare a good seed bed, conserve moisture, use good seed and fertilize.

Fairfax Ready To Open Horse Exhibit Today

Hundreds of Entries and Thousands of Spectators Expected for Show.

FAIRFAX BUREAU OF THE POST.
P. O. Box 245, Fairfax, Va.
Phone Fairfax 166.

The largest field of exhibitors in many years will participate in the twentieth annual Fairfax Horse and Pony show which opens today in the Fairfax fair grounds.

Several thousand spectators, including members of social and official circles in Washington, Maryland and Virginia are expected to attend. Several hundred entries from leading stables of Maryland, Washington and Virginia have been received by Robert D. Graham show secretary.

The judges of the two-day events are Judge J. R. H. Alexander, of Leesburg, Courtland Smith and North Fletcher, of Warrenton. During the show 11 trophies, cash prizes and ribbons will be awarded.

14 Classes Today.

Today 14 classes will be shown opening with the green hunter class at 11 a. m.

Tomorrow, the final day, will be devoted to children's events and ponies.

A silver plate will be presented to the winner of the Fairfax Hunt Class, this afternoon, which is open only to local riders by the Fairfax Hunt Club, and the show committee will award a trophy to the winner of the Corinthian class, which must be ridden in hunting appointments and colors.

Luncheon to Be Served.

Luncheon will be served at noon today for exhibitors and guests, under direction of Mrs. Estler M. Palmer, Mrs. Charles Poser, Mrs. Frederick Dawson Richardson,, Mrs. Robert D. Graham, Mrs. A. Smith Bowman and Mrs. Charles Maxwell.

The program today follows: 11 a. m., green hunters; 11:20 a. m., hunter hacks; 11:40 a. m., handy hunters; 1:30 p. m., middle and heavyweight hunters; 2 p. m., time class; 2:15 p. m., thoroughbred type saddle classes; 2:30 p. m., lightweight hunters; 3 p. m., Fairfax Hunt Class; 3:15 p. m., King Joy Class; 3:45 p. m., touch and out; 4:05 p. m., triple bar; 4:25 p. m., open saddle class; 4:40 p. m., Corinthian; 5 p. m., championship.

Hunt for Assailant Of Woman Balked

Failing to obtain any information in the arrest here yesterday of Margaret Washington, colored, police last night admittedly were in a quandary as to their next move to arrest the colored man who beat Mrs. Suzanne Kuehn at her Accokeek, Md., home last Saturday.

It was believed the colored woman could furnish information as to the whereabouts of the man sought, but police said they apparently had a "wrong" lead. After questioning she was released.

Happy Pier Party Greets Sons Of Two Famous Roosevelts

First Lady and Widow of "T. R." at Reunion as Liner Docks.

New York, Sept. 7 (AP).—A young scion of the Democratic "first family" and a son of the "T. R." of "Big Stick" Republican fame brought together today 15 assorted Roosevelts in hurly-burly, happy greeting.

On the sun-soaked deck of an ocean liner, Franklin D. Roosevelt, jr., and Col. Theodore Roosevelt, jr., expressed mutual admiration while distant cousins swapped "How do you do's."

The President's son was returning from a European trip, while the Republican Roosevelt was en route home from the Philippine Islands, where he was governor until last March.

First Lady Unnoticed.

On the dock to greet her son was Mrs. Franklin D. Roosevelt, who stood for some time unrecognized among the crowd with her daughter, Mrs. Curtis Dall.

On hand, too, was Mrs. Theodore Roosevelt, widow of the former President, to greet Theodore, jr., her son.

Roosevelt smiles and greetings that probably would have made T. R. yell "bully" with delight broke all over the place.

Mrs. Roosevelt rushed to her son, Franklin, then greeted warmly the widow of the former President, while various other Roosevelts joined in greetings all around.

Family Friction Denied.

A little old lady passenger wanted to know if it wasn't true that the two families never spoke.

Politely, Franklin D., jr., assured her that was "all a lot of nonsense," and added:

"We aren't that way at all. I think the colonel is a mighty nice man. We played games together and talked together and all that sort of thing."

U. S. Road Loan For Arlington Not Necessary

Anderson Points to Good Condition of State Highway Fund.

ARLINGTON COUNTY BUREAU OF THE POST.
Tel. Clar. 509. Clarendon, Va.

Arlington County residents should not worry over the Byrd road plan and possibility of losing money unless they adopt the plan, in the opinion of Robert N. A. Anderson, president of the Arlington County Civic Federation.

Anderson said he had learned no immediate action toward borrowing $12,000,000 from the Federal Government for highway building was contemplated by the State. Authorization for borrowing that amount was given in an act adopted at a recent session of the State Assembly.

Finance Improved.

Reports from the State highway department indicate it is in better financial condition than earlier in the year, having about $18,000,000, including the Federal road allotment of $7,400,000, available for maintenance and construction during the remainder of this fiscal year. Hence there is no necessity for the $12,000,000 Federal loan.

"In view of such a condition," Anderson said, "it is obvious Arlington will have ample time to decide its course of action and in event the State does not borrow the $12,000,000 citizens will be relieved of the necessity of deciding about entering the Byrd road plan."

Civic Federation Active.

In the meantime the special committee of the Civic Federation is preparing data to support its request for the State to take care of the idle in the county with road-construction allowances.

Since there are 30 miles of primary State highways in the county the federation believes the county need not enter the Byrd road plan to be eligible for allotments, and it will receive its full share of unemployment relief through such allotments.

County Buries Aged Wanderer

Relatives of 82-Year-Old Man Refuse Expenses.

Relatives of Frank Bortz, 82-year-old wanderer, who died a week ago while resting beside the Lay Mill road near Lay Mill, Md., have disclaimed responsibility for burial and Montgomery County will bear the expense. A telegram from George Bortz, brother of the dead man, sent from Wauchula, Fla., was received yesterday by Chief of Police Alvie A. Moxley, of Rockville.

A second wife of Bortz, who resides in Malvern, Ohio, notified police that she had been divorced from him three days before his death.

The body has been kept at the funeral home of Warner E. Pumphrey at Rockville since the man's death.

Although no money was found on his person, bank books and letters showed he owned several thousands of dollars.

County Welfare League Elects New Secretary

Mrs. Virginia Lee Bennett, former case supervisor, has been elected executive secretary of the Montgomery County Social Service League, it was announced yesterday.

Mrs. Bennett has been acting as secretary since Miss Willie Green Day resigned to marry Walter E. Perry, of Bethesda.

Herndon Club Hears About Life of Indian

Herndon, Va., Sept. 7 (Spl.).—The Fortnightly Club of Herndon met yesterday in the Library with Miss Virginia Gray of Oklahoma as the principal speaker.

She described the life of the American Indian. The program Committee: included Mrs. Arthur Hyde Buell, Mrs. Frederick W. Robinson and Mrs. Louis Ferguson.

Loudoun Fair Draws 8,000 On Last Day

Success Assures Yearly Event; Horses, Ponies Hold Stage.

Purcellville, Va., Sept. 7 (Spl.). The Loudoun County Fair and Horse Show closed today with a crowd estimated at 8,000. F. H. James, manager of the fair, says the success of the event this year insures it permanency.

The ponies and hunters were highlights of the day's program. Excellent performances and skilled horsemanship marked the pony classes this morning.

Marvin Green, riding Shirley Payne's Brownie, was judged the best child rider.

Queen of Sheba, owned by Stanley Green, jr., won four blue ribbons. Betty Lyon's Rokeby also was a large winner. Peach Brothers won again today, victorious in the half-bred 3-year-old class and the thoroughbred class, and first, second and third in the handicap class with Shoemaker, Easter Morning and Happy Long.

The booths of the home demonstration clubs of Loudoun County, arranged under direction of Miss Matilda Garner, attracted much attention with their cheese, canned fruits and vegetables, home-made bags and other articles.

Pony and horse show awards made today:

Ponies, 12 hands and under—First, Brownie, owned by Shirley Payne and ridden by Marvin Green; second, Billy, James Powell. White Front Saddle and Hunt. Falls Church; third, Rockeby, Betty Lyon.

Ponies, 12 hands and under 14.2—First, Queen of Sheba, Stanley Green, jr.; second, Nelly, James Powell. White Front Saddle and Hunt.

Best child rider—First, Marvin Green, on Shirley Payne's Brownie; second, Betty Lyon, on Rokeby; third, James Powell, on Billy.

Ponies, jumping, 12 hand and under—First, Rokeby, Betty Lyon; second, Traveler, Arthur Powell; third, Brownie, Shirley Payne.

Ponies, jumping, 12 hands and under 14.2.—First, Queen of Sheba, Stanley, Green, jr.; second, Brownie, Norman Bros.; third, Smiling Through, Shirley MacBall.

Handy ponies—First, Queen of Sheba, Stanley Green, jr.; second, Smiling Through, Shirley MacBall; third, Billy, Charles Bendedum.

Pairs of ponies—First, Smiling Through, Shirley MacBall, and Billy, Charles Benedum; second, Nellie and Keelup, James Powell.

Bareback ponies—First, Tony, James Hamilton; second, Brownie, Shirley Payne; third, Tuck, James Powell.

Jumping ponies—14.2 hands and under 14—First, Queen of Sheba, Stanley Green, jr.; second, Brownie, Norman Brothers; third, Smiling Through, Shirley BacBall.

Half-bred 3-year-olds, suitable to become hunter—First, Shoemaker, Peach Brothers; second, Odd Sock, Russell Parks.

One-year-old, 2-year-old and 3-year-old thoroughbreds—First, Easter Morning, Peach Brothers; second, Land Breeze, Russell Parks.

Pair hunters—First, Iron Duke and Rock Haven, Irvin Beavers and Cockerill Brothers; second, Slip Away and April Showers, F. M. Fadeley; third, Ganameade and entry, Tillett and Saunders.

Middle and heavyweight hunters—First, Flushing, Riticor Brothers; second, Iron Duke, Irvin Beavers; third, Sweet William, W. E. Ballenger.

Handicap jump—First, Iron Duke, Irvin Beavers; second, Odd Socks, Russell Parks; third, Shoemaker, Peach Brothers.

Hunter hacks—First, Easter Morning; second, Shoemaker; third, Happy Long, all belonging to Peach Brothers.

Ladies' hunters—First, Rock Haven, Cockerill Brothers; second, Spring Mist, Riticor Brothers; third, Flushing, Riticor Brothers.

Corinthian—First, Rock Haven; second, Spring Mist; third, Easter Morning.

Consolation.—First, entry, Cockerill Brothers; second, Vagabond King, S. L. Alexander; third, Sec. S. L. Alexander.

Fashion Show Big Event.

Purcellville, Va., Sept. 7 (Spl.). The style show was the big attraction at the Loudoun County Fair and Horse Show for the women yesterday. Miss Mozelle Anderson, of Philomont, was in charge. Miss Harriet Cocke, former home demonstration agent of Loudoun County, and Miss Sylvia Slocum, district agent, of Richmond, Va., were judges.

The winners were: School dress, Anne Hatcher, of Purcellville; sport dress, Miss Evelyn Taylor, of Hamilton; street dress, Mrs. Roger Anderson, of Philomont; house dress, Mrs. W. P. Lambert, of Lucketts; Afternoon dress, Mrs. J. W. Robey, Lucketts; evening dress, Miss Estelle Norman, of Purcellville; most attractively dress child under 10 years of age, Mabel Short, of North Carolina.

Flower Show Winners.

Winners in the flower show were as follows:

Basket of cut flowers—First, Mrs. M. V. Smith, Purcellville; second, Mrs. Harvey Ball, Purcellville; third, Miss Caroline Pancoast, Purcellville.

Display of roses—First, Mrs. T. E. Pierce, Waterford; second, Miss E. M. Chamberlain, Paeonian Springs.

Single specimen of dahlia—First, Mrs. Grace Gaver, Purcellville; second, Mrs. J. P. Hatcher, Hamilton.

Display of asters—First, Miss E. M. Chamberlain; second and third, Mrs. Will Ferguson, Middleburg.

Display of gladioli—First, Mrs. T. E. Pierce; second, Miss E. M. Chamberlain; third, Mrs. F. P. Wilson, Purcellville.

Single specimen of gladioli—First, Mrs. T. E. Pierce, Waterford; second, Miss E. M. Chamberlain; third, Miss Margaret James.

Water lilies—First, Mrs. Will Ferguson.

Zinnias—First, Mrs. Will Ferguson; second, Mrs. Harvey Ball; third, Mrs. Harvey Ball.

Most artistically arranged single flower or spray in vase—First, Roger Anderson; second, Miss E. M. Chamberlain; third, Mrs. M. N. Lyon.

Summary of the Dog Show.

Pointer, male—First, Raps Radiant Boy, J. E. Adams, Manassas; second, Don, jr., Eleanor Brower, Purcellville; third, Sea View, J. P. DeButts, Purcellville.

Other Dog Winners.

Pointer, female—First, Rip Rap, Mason F. Smith, Herndon; second, Queen, Eleanor Brower, Purcellville; third, Dab, Cecil Chappell, Bluemont.

Pointer puppies—First, Bo, W. S. Francis, Hamilton; second, Point, Tanner Link, jr., Hillsboro; third, Tuck, Wilson N. Smith, Herndon.

Setter, male—First, Sport, W. S. Francis, Hamilton; second, Potomac Senator, G. E. Altemus, Washington, D. C.; third, Arbuchumner, F. Drullidard, Windsor, Ontario.

Setter, female—First, Queene, Mason F. Smith, Herndon; second, Gladys, T. J. Morton, Evansville, Ind.; third, Huntstone Sweetie, G. E. Altemus, Washington, D. C.

Setter puppies—First, Baby, G. E. Altemus, Washington, D. C.; second, Sargeant Sam, T. W. Zillam, Hopewell; third, Spookie, K. S. Myers, Hamilton, Va.

In Beagle Hound Class.

Beagle hounds—First, Boss, J. C. Ballenger, Round Hill; second, Loper, J. R. Smith, Round Hill; third, Tip, J. C. Ballenger.

Beagle hound puppies—First, Trudel, J. R. Smith, Round Hill; second, Thersa, J. R. Smith.

Coon dog, male—First, Bruno, Marshall Elliott, Purcellville; second, King, E. L. Poston, Round Hill.

Sporting dog, male—First, Potomac Senator, G. E. Altemus, Washington, D. C.; second, Major, R. W. Davis, Round Hill.

Sporting dog, female—First, Rusty, G. E. Altemus, Washington, D. C.

Nonsporting dog—First, Spite, E. L. Poston; second, Tilly, Lucille Merchant; third, Rags, Ferry Fletcher, Leesburg.

Grand champion—Rip Rap, Mason Smith, Herndon.

Wife Locks Up Spouse Who Failed to Provide

Long Beach, Calif., Sept. 7 (AP). Mrs. Ella Mae Coleman charged her husband, George G. Coleman, 27, failed to provide for her.

When officers called at her home to inquire where Coleman could be found, Mrs. Coleman said: "I've got him locked in the garage." They opened the door and there he was.

New offers appear every morning in Post Classified Ads. Get in on this field for quick response. Just phone National 4205.

Futile Swim

Dive Into Potomac Makes Police Suspicious, So They Nab Posey.

It was Preston Posey's own fault that he swam a half-mile in the Potomac River to avoid police, but he was arrested anyway.

Posey, of Glebe road, Alexandria, was on an Alexandria wharf yesterday when Policemen Townsend and Miller approached. Posey took one look at the guardians of the law, who didn't happen to be concerned about him, and jumped into the river.

That drew their attention. They were further interested when Posey swam wildly away down the river.

Townsend commandered a rowboat, chased Posey a half mile and hauled him out. He was booked for investigation.

4,000 Register In Alexandria Public Schools

First Day's Total Believed to Forecast Number Above Last Year.

THE WASHINGTON POST BUREAU.
907 Prince St., Alexandria, Va.
Phone Alexandria 523.

Alexandria public schools opend yesterday with an enrollment of approximately 4,000. This is considered large and indications are the total will reach 4,300 by the end of the week. Lessons were assigned. Studies will begin today.

Registration last year was 5,125 and, according to Supt. T. C. Williams, who says that number probably will be exceeded this year.

75 Beer Licenses Issued.

Roger C. Sullivan, Alexandria city treasurer, stated yesterday he has issued 75 State licenses to sell beer, 68 of which were retail, at $5 each, and 7 wholesale, at $25 each.

City Collector Purvis Taylor had issued 61 licenses, 49 "on sale," 7 "off sale," and 5 wholesale. These permits expire December 31, 1933, and the fee is one-third of the amount for the full year.

All city licenses must be approved by the corporation court and registered by the commissioner of revenue.

Man Held on Theft Charge.

Albert Shiflett, 29, was held for the grand jury following arraignment in police court yesterday on a charge of burglary. Police allege Shiflett entered the home of A. L. Stack, 418 Franklin street, the night of September 3, although nothing was missing.

Shiflet also is alleged to have resisted arrest, striking Policeman Hawes and biting Policeman Stover. He was given a 60-day jail sentence on this charge.

210 Codes in Alexandria.

Dan S. Hollenga, chamber of commerce business manager and NRA representative, has received approximately 210 codes to date, covering various kinds of business and industry.

Mr. Hollenga stated yesterday that in none of these codes is there any restriction of operating hours. Uniform hours were adopted by the retail grocers.

Grand Jury Summoned.

A grand jury has been summoned to meet at 10 o'clock Tuesday morninng in the Alexandria Corporation Court, Judge William P. Woolls, presiding. Jurors include Edmund F. Ticer, Joseph Hayman, William J. Boothe, J. Owen Lynch, T. Clifton Howard, O. H. Kirk and Mauchlin Nivin.

Police to Probe Death in Crash

Capital Persons Injured in Martinsburg Will Be Questioned Here.

Three surviving Washingtonians who wrecked an allegedly stolen automobile at Martinsburg, W. Va., Wednesday, will be returned here for questioning. Detective Sergt. Hugh Robey, of the automobile squad, has gone to return the trio.

Robert L. Dodson, 23, of 466 E street southwest, who was killed in the crash, is said to have told others in the party he borrowed the car. Police claim, however, it was stolen Saturday night.

Members of the party injured were Mrs. Irma Turner Chernault, Virginia Highlands; Charles Kennedy, 23, of 459 E street southwest, and Daniel Fitzpatrick, address unlisted.

The automobile crashed head-on into one driven by Robert Wellinger, of Martinsburg.

Dodson's body was returned to Washington for burial.

Fish-Raising Pond Planned by League

Izaak Walton Club Will Use Stone Quarry.

A trout-raising pond will be operated on the Stone Quarry Farm this fall by the Montgomery County Izaak Walton League, the organization announced.

Work will be started on the pond immediately. Brown trout obtained from the United States Bureau of Fisheries will be raised.

The league will ask permission to use the C. & O. Canal basin at Seneca as a raising and holding pond for black bass.

Horse and Pony Show Events Will Total 14

Montgomery Association's Entries Expected to Set Record.

The fourth annual horse and pony show of the Montgomery County Horse Show Association will be held tomorrow at 9:45 a. m. on the estate of T. Alexander Barnsley, near Olney.

Thomas Hyde 4th, president, expects that last year's race entries will be surpassed. Fourteen events are scheduled. An entry fee of $1 is charged except for draft and farm horses entered before the day of the show. Entries will be accepted until post time.

Class for Farmers.

Among featured events is a class for farmers' road hacks, owned and ridden by bona-fide Montgomery County farmers, exclusive of the metropolitan district. Two prizes have been posted for this class by Dr. Charles C. Tumbleson, of the Montgomery County General Hospital staff.

Judges will be Norman Warfield, Howard County; J. W. Geiger, of Frederick; Samuel Molesworth, of Mount Airy, and Maj. H. F. Blunt, U. S. Cavalry.

Dean G. Acheson, undersecretary of the Treasury Department, has been supervising arrangements.

Events Scheduled.

Class 1, six-horse or six-mule teams, 9:45 a. m.; class 2, four-horse or four-mule teams, to be separated into light and heavy divisions by the judges in the ring, 10:30 a. m.; class 3, two-horse or two-mule teams, to be separated into light and heavy divisions, 11:15 a. m.

Class 4, draft breeding class, including mares with foals at foot, yearlings, 2-year-olds, pure-bred stallions and grade stallions, 11:45 a. m.; class 5, pony saddle class, 44 inches and under, over 44 inches and under 55 inches, over 12.2 hands and under 14.2 hands, 12:15 p. m.; class 6, pony harness class, 12:45 p. m.; class 7, junior hunters, for children under 16 years, mounts not to exceed 55 inches, 1:45 p. m.

Class 8, farmers' road hacks, must be owned and ridden by bona fide farmers of Montgomery County, exclusive of the metropolitan district and Howard County, 2:15 p. m.; class 9, open saddle class, judged on suitability for park riding, 2:45 p. m.; class 10, suitable to become hunters, 3 years old and under, 3:15 p. m.

Class 11, breeding class, mares with foals at foot, yearlings and thoroughbred stallions, 3:45 p. m.; class 12, hunters, thoroughbreds, to be shown over jumps not to exceed 4 feet and in hand, 4:15 p. m.; class 13, hunters, halfbreeds, to be shown over jumps not to exceed 3½ feet and in hand, 4:45 p. m.; class 14, handy hunters, to be shown over jumps not to exceed 3½ feet, 5:15 p. m.

New Parish School Will Open Sept. 18

Special Courses Available at Silver Spring.

St. Michael's new parish school of Silver Spring will open September 18, it was announced last night.

Sisters of the Holy Name of Jesus and Mary, with the Rev. T. A. Calnan, pastor, will be in charge. The school offers primary and elementary courses for parish children.

Specialized courses in piano, vocal, harmony and counterpoint will be offered. The school is located at 711 Maple avenue, Silver Spring. Registration will be conducted at 10 a. m. Sunday and Monday, in the parish hall.

Sunday School Teachers Will Meet in Fairfax

Sunday school teachers of the Methodist Episcopal Churches south of Fairfax, Prince William and Loudoun Counties will meet this morning in the Southern Methodist Church at Fairfax. The session will discuss Sunday school equipment.

After luncheon the group will divide according to ages of children taught and will be under the leadership of workers in the beginner, primary and junior departments. The meeting will be conducted by the director of children's work of the Washington district, Baltimore Conference.

Tennessee Executes 2 Convicted in Attack

Nashville, Tenn., Sept. 7 (AP).—Andrew Wilcoxen and Oscar Bevins, colored, convicted of attacking a young white woman in Chattanooga last year, were electrocuted at the State Penitentiary today.

Pollard Signs 16 More Bills Making Laws

Enactment of Works Plan Rounds Out Program of Special Session.

Richmond, Va., Sept. 7 (AP).—Sixteen acts of the recent special Assembly session became law today as Gov. Pollard signed them.

Among those signed were bills allowing counties which had voted out of the Byrd secondary road system to reenter; increasing public utility assessments for investigations; major public works bill; Hall bill eliminating duplication in indictment fees for Commonwealth's attorneys; Page fee bill abolishing special prohibition case fees after February 15; bill setting up a dark fired tobacco grading system, and Page bill repealing parts of Layman act providing prohibition fees should defray enforcement costs instead of going entirely into the literary fund which already had been declared unconstitutional. Also there were several local measures.

Enactment of the public works bill enabling counties, cities and towns to secure fuller benefits of the national recovery act, almost rounded out the program of beer legalization, repeal machinery and public works legislation for which the session was called.

Previously the governor signed the Hall bill legalizing 3.2 beer, the Holt bill setting October 3 for a referendum on national prohibition, and the Staples Eggleston bill, for a referendum on State prohibition on the same date, and setting up a commission to study liquor control.

Local bills signed today included those declaring the Richmond county courthouse square part of magisterial districts; naming the John Marshall highway; authorizing the highway commission to relocate part of route 236 in Arlington County, and repealing the charter of the Town of Independence in Grayson County.

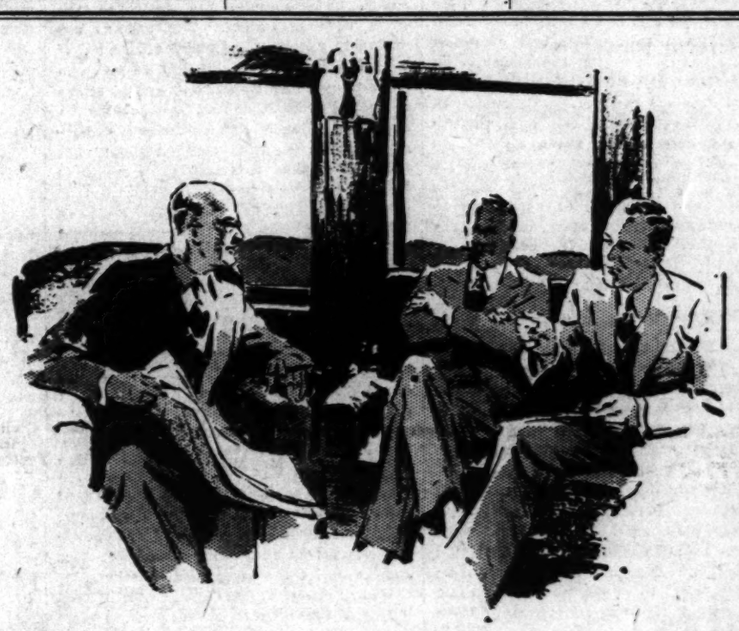

Wherever travelers get together the good word is passed around:

GENUINE AIR-CONDITIONING SETS A NEW STANDARD IN TRAVELING COMFORT

THE GEORGE WASHINGTON • THE SPORTSMAN • THE F. F. V.

When travelers from as far away as the Pacific Coast ask to be routed on Chesapeake and Ohio, they're looking forward to something more than mere transportation. They're going our way because friends have told them about our genuine air-conditioning—modern new furnishings and equipment—pleasant lounge cars with radio, library, buffet service—restaurant cars which look, and feel, like private dining rooms—and all the other new comforts and conveniences by which we have taken the boredom out of travel. You can enjoy this fine service, too . . . at no extra fare . . . any time you're going to Cincinnati, Lexington, Louisville, Indianapolis, St Louis, Chicago, and the West. See complete schedules below.

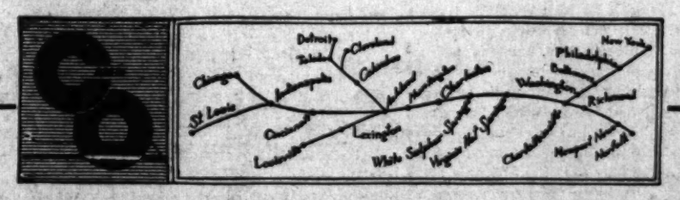

Schedules designed to conserve your productive hours

THE F. F. V.
Air-conditioned

WESTBOUND	(Standard Time)
Lv. WASHINGTON	10:35 P. M.
Ar. WHITE SULPHUR	*6:00 A. M.
Ar. Hot Springs	8:10 A. M.
Ar. CHARLESTON	9:40 A. M.
Ar. HUNTINGTON	10:52 A. M.
Ar. Lexington	2:30 P. M.
Ar. CINCINNATI	2:55 P. M.
Ar. INDIANAPOLIS	4:40 P. M.
Ar. Louisville	5:05 P. M.

** Air-conditioned sleeper occupied until 8:00 A.M.*

THE GEORGE WASHINGTON
Air-conditioned

WESTBOUND	(Standard Time)
Lv. WASHINGTON	6:01 P. M.
Ar. WHITE SULPHUR	12:15 A. M.
Ar. LEXINGTON	7:52 A. M.
Ar. CINCINNATI	8:30 A. M.
Ar. LOUISVILLE	10:25 A. M.
Ar. INDIANAPOLIS	10:35 A. M.
Ar. CHICAGO	2:50 P. M.
Ar. ST. LOUIS	4:40 P. M.

THE SPORTSMAN
Air-conditioned

WESTBOUND	(Standard Time)
Lv. WASHINGTON	11:55 A. M.
Ar. WHITE SULPHUR	6:45 P. M.
Ar. CHARLESTON	10:45 P. M.
Ar. HUNTINGTON	11:55 P. M.
Ar. Columbus	*3:40 A. M.
Ar. Toledo	6:49 A. M.
Ar. CINCINNATI	7:30 A. M.
Ar. Detroit	8:55 A. M.

** Sleeper occupied until 8:00 A. M.*

J. B. EDMUNDS, *Assistant General Passenger Agent*
714 14th Street, N. W. Phone: National 0748

CHESAPEAKE and OHIO

The Washington Post

THE WASHINGTON POST PUBLISHING CO.
Eugene Meyer, President and Publisher.
Eugene MacLean, General Manager. F. R. Harrison, Secretary-Treasurer.

The Washington Post is a member of the Associated Press, which is exclusively entitled to the use for republication of all news dispatches credited to it or not otherwise credited in this paper, and also the local news published herein.

OFFICES OF THE WASHINGTON POST
New York, N. Y. ..... 270 Madison Avenue
Atlanta, Ga. ..... 711 Glenn Building
Chicago, Ill. ..... 360 North Michigan Avenue
Detroit, Mich. ..... 8-241 General Motors Building
San Francisco, Calif. ..... Monadnock Building

DELIVERED IN WASHINGTON

Daily, Sunday, 1 yr.	$8.40	Daily, Sunday, 1 mo.	$ .70
Daily only, 1 yr.	6.00	Daily only, 1 mo.	.50
Sunday only, 1 yr.	2.60	Sunday only, 1 mo.	.20
Sunday only, 1 month (with five Sundays)			.25

BY MAIL—MARYLAND AND VIRGINIA

Daily and Sunday.		Sunday Only.		Daily Only.	
One year	$10.00	One year	$4.00	One year	$7.00
Six months	5.00	Six months	2.00	Six months	3.50
One month	.85	One month	.40	One month	.60

OTHER STATES, MEXICO AND CANADA

Daily and Sunday.		Sunday Only.		Daily Only.	
One year	$12.00	One year	$5.00	One year	$8.00
Six months	6.00	Six months	2.50	Six months	4.00
One month	1.00	One month	.50	One month	.75

All Subscriptions by Mail Payable in Advance.

Entered at the Postoffice, Washington, D. C., as second-class mail matter.

Friday, September 8, 1933.

Bankers' Views On Deposit Insurance.

Last Wednesday the American Bankers Association meeting in convention at Chicago passed a resolution urging President Roosevelt to postpone inauguration of the temporary deposit insurance system which comes into effect on January 1 under the provisions of the Glass-Steagall banking act. Under this law until July, 1934, when the permanent system is to be established, 100 per cent insurance of deposits amounting to $2,500 or less is provided for all banks that can qualify for participation in the insurance plan and are prepared to contribute to the general guaranty fund.

Objections to the system of deposit guaranty expressed at Chicago were both general and specific in character. Some speakers voiced opposition in principle to any form of general guaranty of deposits on the ground that deposit insurance causes the public to consider one bank as being quite as good as another. As a result, encouragement is given to reckless and dishonest practices, and eventually the strong, conservatively managed banks have to pay for the indiscretions of bad management. In support of these familiar criticisms, the unfortunate outcome of State experiments with systems of deposit guaranty were cited.

Quite apart from such general reasons for opposing deposit guaranty, however, the bankers have been more immediately concerned with the specific provisions of the Glass-Steagall act. The appeal to the President deals entirely with their reasons for asking for delay in putting the temporary system into effect at the beginning of the year. Their arguments in favor of postponement should be weighed by advocates as well as opponents of deposit guaranty systems, since the bankers deal with facts and do not attempt to pass judgment on the merits of deposit insurance in general.

The law provides, for example, that banks applying for participation in the deposit guaranty plan shall be subjected to a thorough examination to determine whether or not their assets are adequate to meet all liabilities to depositors and other creditors. A rigorous adherence to these provisions of the law would, according to the resolution passed by the bankers' association, "result in the suspension or liquidation of some thousands of banks" and "would entail new losses and new credit deflation that would unsettle business and impair the prospects of recovery."

Not only do the bankers fear that disaster would overtake many licensed banks which are gradually strengthening their position, but they fear also that the 2,700 or more banks operating on a restricted basis would have to be reorganized to qualify for deposit insurance or else be forced to suspend entirely.

Furthermore, the bankers protest that the time limit set for initiation of the plan is too short to permit of the sort of searching examination of assets required. "I do not need to tell you how long it takes to examine 8,000 banks," said one of the convention speakers, referring to the unrestricted banks which are not members of the Reserve system. "We know," he continued, "that it cannot be done properly in four months or six months without a vast army of examiners and supervisors."

Even if Congress should prove to be adamant in its determination to establish a general system of deposit guaranty along the lines of the new legislation, it presumably desires to have the system established in accordance with its own prescribed rules and under conditions favorable to its successful functioning. The bankers believe that honest compliance with the terms of the act would in the present stage of banking recovery defeat the purpose of Congress to restore confidence in the country's banking system and to add to existing banking facilities. They fear that the pressure upon the banks to maintain a high degree of liquidity in order to qualify for participation in the guaranty plan, together with the inability of many banks to qualify at all, would tend to destroy confidence in banks and restrict banking activities.

A New Jersey Canal.

A ship canal to connect the Delaware and Raritan Rivers and save water distance between Philadelphia and New York by 200 miles is a project that has just been proposed by Col. Edward D. Ardery, United States Army Engineer stationed in New York. This short cut across New Jersey would start from a point below New Brunswick on the Raritan and join the Delaware below Trenton.

The connecting link of canal would complete an almost straight-line waterway between Philadelphia and New York harbor. At present ships from Philadelphia must proceed down the Delaware to Delaware Bay and round Cape May, there to begin a trip on the Atlantic that is twice as great as the direct distance between the two cities.

The 30-mile link would complete the inland waterway routes between Maine and Florida. The canal would be a costly undertaking, as it would have to be excavated for the entire distance, there being no intervening lakes or watercourses. It is estimated that it would cost $173,000,000 and require from eight to ten years for construction. Engineers estimate that 40,000 men would find employment in the building of the canal and that the undertaking would result in 30,000 new homes being built and some 150,000 persons added to the population in the districts along the route.

Arms Reduction Prospects.

Thirty days ago it seemed possible that disarmament conversations at Geneva, preliminary to the resumption of the conference next month, might result in an understanding conducive of progress. Now the European situation is beclouded by the controversy between Germany and Austria. Chancellor Hitler's provocative policy has stirred the apprehensions of all governments.

As matters now stand, the French proposal for supervision of armaments seems to be fading from the picture, not because of opposition by the powers, other than Germany, but because conditions apparently will not permit of adoption of the plan at this time. If Chancellor Hitler should fail to co-operate in the supervision plan it probably would have to be abandoned. And his co-operation is hardly to be looked for unless it is his intention to change his present tactics.

An intimation comes from London that Ambassador Davis will concur in the supervision plan only if extensive reduction of offensive weapons is assured at the end of the supervision period. Mr. Davis is represented as feeling that it would be a grave mistake if the United States should agree to permit inspection of its arms if the possibility of an armament race would follow.

Herr Hitler's Reichstag speech last spring afforded some hope that Germany would co-operate with other nations in an earnest effort to reach an agreement on limitation of armaments. His subsequent policy, unfortunately, has destroyed the effect of that speech. The nations are anxiously watching the trend of events. If France should invoke the right to make an inspection of Hitler's military organizations it would be idle, of course, to expect results from the forthcoming disarmament conference. But even if this action should not be taken, the uncertainty surrounding Hitler's intentions makes it doubtful that the other powers will consider seriously at this time proposals looking to eventual reduction or limitation of armaments.

Delays on Public Works.

The delays encountered in presenting State and municipal projects for approval by the Federal Public Works Administration have been the subject of unfavorable comment, but those who appreciate the many difficulties in the way of speedy initiation of such work are not surprised that results are not instantaneous. The experiences of other countries, such as Great Britain and Germany, indicate that public works programs have a way of disappointing hopes that they will speedily provide a large outlet for unemployed workers.

British experience has been so disillusioning that the present government, despite rather feeble protests to the contrary, seems to be extremely skeptical of the value of public works expenditures as a means of providing employment or stimulating business activity. Germany likewise has encountered disappointment and delay in the carrying out of public works plans. Over a period of more than a year, for example, it is stated that public funds in excess of 3,400,000,000 marks, excluding credits to agriculture, have been voted to finance unemployment relief works. It has been estimated that this sum ought to provide work for 4,000,000 men. To date, however, the increase in numbers employed is between 1,500,000 and 2,000,000 workers, and a good part of that increase is seasonal in character. Meanwhile, about one-tenth of a grant of 600,000,000 marks, voted about nine months ago for the purpose of putting men immediately to work, has been spent. Other relief subsidies of lesser amount provided before the Hitler government came into power likewise have been inadequately utilized.

The main difficulty is common to all such undertakings—that is, speed is not compatible with careful scrutiny of proposed plans and conscientious preparation for their execution. Then, too, the amount of employment provided on public works projects is apt to be relatively limited in comparison with the total amount of the capital outlay, while it is sheer guesswork to try to determine the indirect employment provided through increased demand for materials and supplies.

"Science Not to Blame."

Sir Frederick Gowland Hopkins, addressing the British Association for the Advancement of Science, holds that applied science should take no blame for the paradox of poverty amid plenty and the replacement of human labor by machinery. "It is not within my capacity," he remarks, "to say anything about the paradox and its cure, but I confess that I see more present danger in the case of 'money versus man' than danger present or future in that of the 'machine versus man.' It is surely right that those in touch with science should insist that it will continue. It need not involve a revolutionary change if there is real planning for the future. No one can say what kind of equilibrium the distribution of leisure is fated to reach. In any case an optimistic view as to the probable effects of its increase may be justified."

The "paradox of poverty amid plenty" might be charged against the use of machinery if other and more obvious causes were absent. But the mind does not accept the theory that world economic disorder occurred all of a sudden because of the displacement of human labor by machinery. The substitution of machinery for muscle has been going on for more than a century, and careful studies reveal that more human labor is employed because of machinery than is displaced by it. Labor must make the machinery that saves human toil, and still more employment is furnished in the distribution of machine output and in human transportation made available by machinery.

If civilization is not to return to a primitive state in which every household strives to produce what it consumes, from clothing and furniture to food, machinery must be employed. By means of machinery the system of exchange of services is perfected, with benefit to all workers and all consumers. The gradual reduction of hours of labor would be impossible if labor-saving machinery were to be exterminated as guilty of all recent economic woes. Mankind is enjoying some emancipation from killing toil. It will not go back to the sixteen-hour day and the seven-day week of hand labor, which barely yielded enough to keep soul and body together.

Sir Frederick Hopkins leaves the inference that, if a square deal can be enforced between men, the problem of distribution of leisure will take care of itself. The individual, of course, must determine how he shall employ his leisure. Governments will have their hands full in establishing the square deal, without undertaking to map out for the individual what he shall do in his spare time.

Viscount Grey.

The death of Viscount Grey marks the passing of one of the memorable figures of the world war. As Secretary for Foreign Affairs he spoke the fateful word that carried England into the conflict. Because of this many Germans never forgave him. He was reproached for not having let it be known, until Germany had actually declared war, that England was going to march with the Allies. Apparently Germany hoped to the last that England would stay out of the dispute.

Sir Edward Grey, as he was then called, could not have committed the British to war until the overt act of the invasion of Belgium occurred. The position of Parliament in the situation could not have been defined even if Grey had so desired it. In any event, it seems ridiculous that the Germans could have imagined that the English would have stood supinely by while they marched through Belgium to the hoped-for early conquest of France and the control of the continental coast opposite the English shore.

The long and useful career of Viscount Grey in British politics typifies the best traditions of British aristocracy. Financially independent, he devoted his life to arduous political service. Like many British gentlemen he was a sport and nature enthusiast. Twice he was national tennis champion. He wrote a book on angling. Another on Wordsworth—the poet of nature. Still another on birds.

In the quiet retreat of his ancestral home, Fallodon, he passed the last ten years of his life, having retired from public life in 1923. On the banks of favorite streams he devoted himself to the rod, viewed in sober retrospect the greatest war of civilization in which he had played such a leading role, and emerged at times to speak eloquently in behalf of world peace.

Crime as Interstate Business.

From the Kansas City Times.

In the present discussion of crime in the United States much has been said about the interstate activities of certain criminals, but surprisingly little attention has been paid to a fundamental weakness in the American system of law enforcement that protects, if it does not actually encourage, such activities. This weakness is the natural result of a system of State jurisdictions that was set up in this country long before crime had become industrialized and begun to operate commonly across State lines. And until it is corrected, society will continue to be more or less at the mercy of the criminal who prudently commits his crimes in various States.

The situation can be illustrated very simply. A criminal is arrested in some State. He is wanted in several other States for different crimes. If no charge is pending against him in the State where he has been arrested, he may be extradited and sent to some State where there is a charge. But—and this is where the existing system is glaringly defective—once he has been tried and sentenced in one State, the criminal can not be tried in any other State until he has served his first sentence, unless the governor of the State having jurisdiction deliberately pardons him for that purpose.

The result often is that by the time the criminal is released from the penitentiary of the first State to try him, the cases against him in all the other States are "cold," because evidence and witnesses have disappeared in the interval, and in practice, although the charges technically may still pend against him, he frequently escapes punishment for a whole series of offenses.

The basic inconsistency of the existing system is demonstrated by the fact that charges for other crimes in other States may still pend against a criminal, and he may be arrested immediately upon his release from the penitentiary—but the other States are precluded from trying him while their cases are still in shape for trial. In effect, the criminal is protected by legal technicalities; because at present States do not like to give up jurisdiction over a prisoner. It would seem as if a series of reciprocity statutes might correct this defect by permitting the removal of a prisoner from a penitentiary for trial in another State, with the agreement that he would be returned to the first State after such a trial, to complete his sentence there, before starting to serve any new sentence.

The scramble of the authorities of various States to gain possession of a criminal who is wanted in all of them for different offenses may be undignified, but it is based on the sound realization that in all probabilities he will only pay for one crime and that, as far as their cases are concerned, it may be now or never.

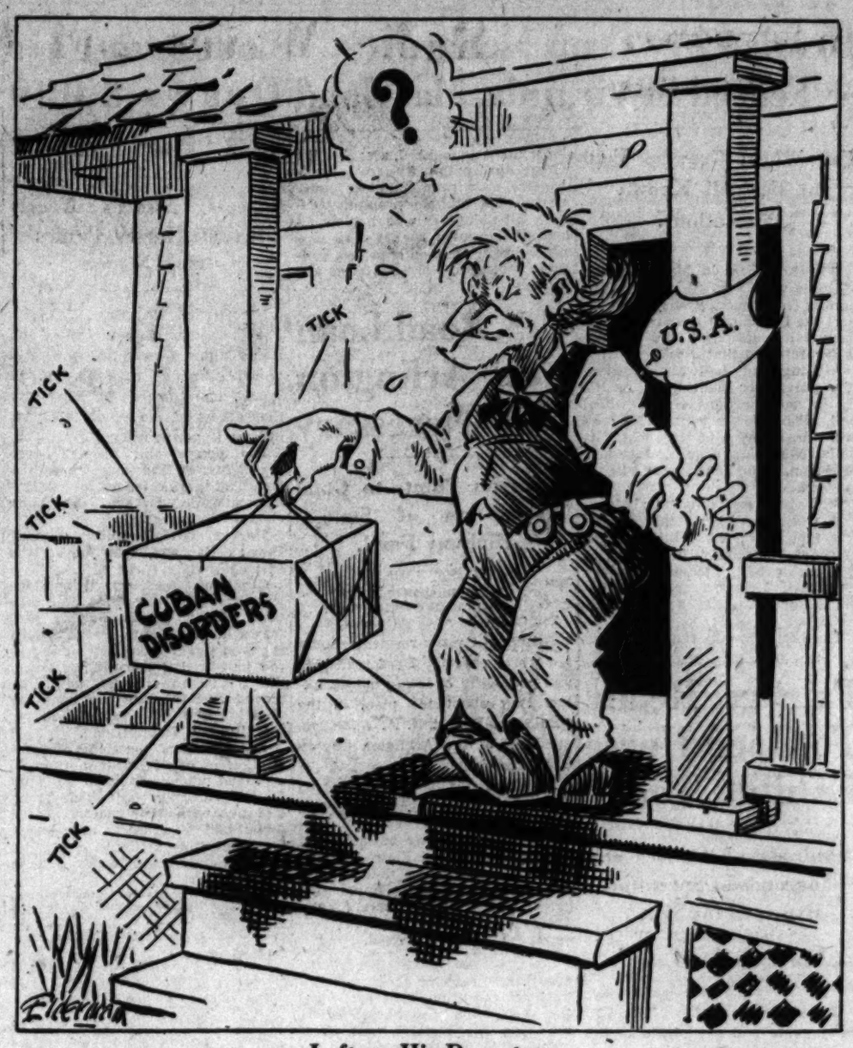

Left on His Doorstep.

The Once Over.

By H. I. Phillips.

SUMMER'S END.

The spinal columns disappear,
The vertebrae all take to cover;
The beach no longer seems so queer;
Upon the sands no censors hover.

The legs, the thighs, the hips, the backs
Are missing from the sandy stretches;
Gone from the seaside bathing shacks
Are all those blistered, sunburned wretches.

From diving platforms no one hears
The screams and shouts of diving smarties;
No more do nearly naked dears
Join in cabana cocktail parties.

The cries of picnickers are stilled,
Concluded are their childish capers;
No longer are green pastures filled
With bottles, cans and Sunday papers.

Upon the mossy bathing float
A few late bathers chat and shiver;
The phut-phut-phut of outboard boat
Is silenced on the bay and river.

The water fronts are strangely cool,
The sea is free from all chop suey;
The children now are back in school
With face and fingers not so gooey.

Gone are those beach robes very gay
With stripes designed to knock your eye out;
The bathing beauties fade away
And modest costumes get a try-out.

From yachts that idle near the beach
Nobody does a "belly-flopper;"
No more is heard the infant's screech,
"Oh, mommer! Look! I buried popper!"

The open air may now be breathed
Without the hot dog's quaint aroma;
The boardwalks that so lately seethed
With humans now are in a coma.

Gone is that stunning beach club queen
Who knocked the boys for goal from placement;
With summer o'er she may be seen
Back on the job in Bon Ton's basement.

The beach looks white and clean once more;
Neat are the lawns and fields behind it;
In fact, again the silv'ry shore
Looks very much as God designed it.

EVIDENTLY.

The best bait for Kingfish appears to be shiners.

Ex-Kaiser Wilhelm has indorsed NRA. He probably thinks it stands for Never Ruffle America.

DETROIT MILLINERY HINT.

Come on, Lizzie—
Do not be like that!
Put an eagle
On your autumn hat.

H. L. Schwartz says he has a neighbor whose interpretation of NRA is Never Return Anything.

(Copyright, 1933.)

ARTIFICIAL SUNLIGHT.

The use of artificial sunlight in the preparation of various kinds of food is gaining in popularity, according to the Science News Letter. Such short wave-lengths as are in ultraviolet radiation will kill many kinds of bacteria, particularly if they are applied in large doses. The dehydrating industry that dries fruits which keep without the addition of preservatives have found that irradiation with artificial sunlight is a surer method than exposure to sunlight. Bread that has been treated after wrapping in a transparent paper will keep for at least ten days without molding.

Laundries have recently adapted the practice of bleaching by use of sunshine lamps.

You Find No Passion for Progress in A Land Whipped by Malaria

By Robert Quillen.

YESTERDAY I sat in a busy corner drug store and observed the people who came in to trade.

Most of them were young. And most of them belonged to the class that is prosperous enough to spend part of the year away from home.

A few were athletes, bronzed by outdoor play, graceful, strong, sure of themselves. But with these few exceptions they were physical defectives.

They slouched. Their shoulders stooped. They were underweight or heavy with soft flesh. Their abdomens protruded. They moved with the awkwardness of the weak. Their complexions were sallow. The shoulder blades of the children protruded like embryo wings.

It is vulgar and cruel to mention the physical defects of individuals, but this is another matter.

I stopped two physicians who came in together and discussed the matter with them. I asked whether all of these people were doomed by nature to be unfit.

"Not a bit of it," said one. "With proper care and training from infancy, all of them might have been good specimens." And the other man of science agreed.

Who, then, is to blame? You will answer without hesitation: "The parents."

But not the parents alone. It is the duty of parents to educate their children; but many of them can not or will not, and thus the obligation falls on the state.

The state's assumption of the duty is not wholly altruistic. It recognizes the fact that ignorance is a menace, and the education of its future citizens is a form of insurance against petty crime, disease, pauperism and the unreason of illiterate majorities.

Why, then, does it neglect the bodies of its future citizens? The state of an individual's health determines his mental attitude, and his mental attitude determines the kind of citben he will be.

Would a community of joyously healthy people, blessed with the courage and confidence and tolerance that are characteristic of abundant health, conduct its affairs in the same manner as a community of weak and sickly people, soured and whipped by suffering?

When the wild goat's kids and the tiger's cubs are not eating or sleeping, they are lying in the sunshine or playing vigorously to develop strength and grace and stamina.

Surely the one race blessed with reason could find a way to train its young as sanely.

(Copyright, 1933.)

Comment of the Press

Uncle Sam as an Examplar.

St. Louis Post-Dispatch.

More than one foreign observer has agreed with Lloyd George that the outcome of our American experiment will profoundly impress all civilization. Mr. Wells' prophecy that ours would also be a new world of ideas illustrates the widespread expectation of us.

Among others, the Mexican people have their eyes on the United States. They are in trouble. Theirs is not in all respects, the same trouble that we are in. They are a much more agricultural people, and the tempo of life is not so accelerated there as it is here. Nevertheless, they are in trouble, and they would like to get out of it.

The recovery plan in the United States appeals to them as a practicable means. Mexico is therefore applying it to her own ills. President Abelardo Rodriguez has asked the governors of the 19 Mexican States to join the central Government in a six-year recovery plan, which has as it object an increase in consumption. They are asked to establish a minimum wage and a shorter work day to restore the purchasing power of the people. In a country where low wages, approximating human slavery, have been a custom for centuries, this is naturally something of an about-face.

Surprise in New Cars.

Detroit News.

Those who profess to be in the know—there are many such professors with reference to the new automobile models every year—are predicting that when the new cars come out this year the buying public is due for a big surprise one way or another. NRA regulations must enter into the making of those new cars and the prices for them, they say, and skilled planning will be needed to keep the so-called $500-class cars even in the neighborhood of that price.

Just Can't Behave.

Louisville Courier-Journal.

Los Angeles celebrated its 152d anniversary Sunday; but it can never be made to act its age.

No Time to Write.

Los Angeles Times.

Now that Prof. Moley has resigned as Assistant Secretary of State in order to become the editor of a new national magazine, it is probable that he will give up the voluminous writing that has featured his Federal association.

Fair Mementos.

Los Angeles Times.

An average of 150 marriages a month are being attributed directly to the Century of Progress Exposition. Most of the visitors, however, in selecting souvenirs, seem to prefer something in the way of a less constant reminder.

Just Folks.

By Edgar A. Guest.

Case Closed.

In a passion of anger he fired a shot
And the bullet flew to its mark.
He saw on her brow a crimson spot,
Then the room went ghastly dark.

No sound from her lovely lips he heard,
No light in her eyes he saw,
The clock still ticked and a curtain stirred,
Then the door flew wide for the law.

"Dead!" said an officer. "Dead as a stone!"
Steel handcuffs closed with a snap.
"O. K.!" said his partner, "now get to the phone
And tell 'em we've got the chap!"

"Quick work that!" said the chief that night
When he'd heard what had taken place.
There's nothing left but reports to write,
Tomorrow will close the case!"

By the officers soon was the crime forgot,
But today, in a cell's gray gloom,
Sits the man, still hearing a pistol shot
Bark out in that living-room.

(Copyright, 1933.)

Along the Potomac

With

Carlisle Bargeron

IFULLY appreciate, of course, the necessity for running the country by propaganda. It always has been necessary to a certain extent. Such a barrage was laid down in the World War that it would take about 50 years of intense education to get the country to the point of even attempting again to think clearly and dispassionately on the basis of pure fact. With the college professors all working for the Government, chances for this intense education are slight.

Bargeron.

But it is often interesting to know the genesis of a particular propaganda; for example, the fire that is now being directed toward the bankers. It is a shining illustration of how an idea spreads.

• • • •

YOU will recall that the attack broke about two weeks ago. Until then the bankers were permitted to go the even tenor of their way. We had quit cracking about them the jokes so prevalent a few months ago.

It happened this way: A newspaperman down a corridor on the way to one of Commissar Johnson's press conferences ran into a merchant walking in sort of a daze (as is the condition of most business men walking around the labyrinth of the NRA). The merchant greeted him warmly, here was some one he knew and to whom he could speak. Then he told the newspaperman that never was he so enthusiastic about anything as he was for the NRA, that he believed "that fellow Roosevelt is on the right track."

But, he added, it had put him in a dickens of a fix. Having operated in the red for many months, he now could get no additional credit to finance the increased overhead that NRA compliance entailed.

He sure would like to cooperate, though, he insisted.

• • • •

THE newspaperman later saw the commissar going to his press conference. He related the story, and asked the commissar if the banks were cooperating with the NRA to the extent they should. Johnson replied that they seemed a little slow. Whereupon the newspaperman decided that at the press conference it would be a good idea to put some fire under them.

Thus, at the assemblage of newspapermen with the commissar, he again put his question, this time formally. Johnson was very temperate in his reply, saying in effect that he had been disappointed over the attitude of the banks. The newspaperman asked Johnson if he thought this attitude was deliberate on the bankers' part. Johnson replied he did not, that it had been his opinion the commercial banking system failed to function during the depression and he supposed the bankers' attitude now was the result of unwarranted timidity.

The assembled reporters by now were all taking voluminous notes.

One asked if Johnson intended to do anything about the situation. His reply, after some hesitation, as I recall it, was that he would see what could be done as soon as he could get to it.

So the fire was started.

• • • •

I HAVE no way of knowing how much if any thought the commissar had given the matter before it was brought up by the newspaperman. The following morning newspapers headlined that Johnson planned to make the bankers liberalize their lending policy.

And, so help me goodness, there came the intelligence from Hyde Park a few days later that Mr. Roosevelt had the matter under consideration. This was followed by conferences between Mr. Roosevelt and the commissar and between Mr. Roosevelt and Mr. Jesse Jones, head of the R. F. C.

The next we heard was that efforts were being made to work out some plan to jar the banks loose. And since we have heard vaguely that plans considered involved one by which the R. F. C. would buy preferred stock of banks and another plan of financing companies being set up in the various communities which would get their money from the R. F. C. and lend it to those whom the banks would not help.

The latest chapter was Mr. Jesse Jones' haranguing the bankers at Chicago the other day, telling them to "be smart for once."

Indeed, we do progress.

Letters to the Editor.

Piney Branch Underpass Is in Takoma Park, D. C., Not Maryland.

To the Editor of The Post—Sir: In your edition of September 6 you give on page 4 a picture of the recently completed Piney Branch road underpass under the Baltimore & Ohio Railroad, and give the location as in Takoma Park, Md. This is really "adding insult to injury," for it is in the District and was paid for by District tax money. It does afford another safe entrance to Washington and as such should have been paid for entirely by general taxation rather than by special assessments on remotely adjacent property for alleged benefits. The real beneficiaries, the owners of Maryland real estate opened up through this Piney Branch road extension, escaped all expense incident to this safe entrance to the city. For this reason it is clearly "adding insult to injury" to give Maryland the credit for this improvement, which she forced on the District, but went "scot-free," so far as paying anything for it is concerned.

JESSE C. SUTER.

Scouts, Back From Jamboree, Exhibit Many Souvenirs

Camp Wilson Will Hold Its Closing Rally and Picnic Tomorrow.

Alexandria Troop 145 Will Have Watermelon Feast This Evening.

Scout Calendar.

Today—Scouts admitted to ball park in uniform only. Ten cents Government tax.

Tomorrow night—Final court at Camp Wilson at 7 p. m., followed by campfire program.

Wednesday, September 13, 4 p. m. —Cub swim; 5 p. m., Scout swim at Y. M. C. A.

Friday, September 15—Scouts admitted to ball park in uniform only. Ten cents Government tax.

Wednesday September 20, 4 p. m. —Cub swim; 5 p. m., Scout swim at Y. M. C. A.

Wednesday, September 27, 4 p. m. —Cub swim; 5 p. m., Scout swim at Y. M. C. A.

Saturday, October 7—Courts at Ben Murch School.

Wednesday, October 10—Courts at Thomson School.

Saturday, October 14—Court of awards at Powell Junior High School.

Saturday, October 21—Courts at Metropolitan Baptist Church.

Saturday, October 28—Courts at Powell Junior High School.

THE five Washington Scouts who attended the International Jamboree in Hungary returned Sunday, after having spent a month and a half en route. Following the encampment, which was participated in by 30,000 Scouts from all parts of the world, the Washington contingent traveled through various countries of Europe.

Scouts at the Jamboree spoke various languages, but the common language of the smile helped communication among all groups. The boys came home with souvenirs from other countries, for which they had traded. They report Scouts from all nations learned to say "change" to signify they wanted to exchange something.

The Washington contingent was led by Yule Fisher, chairman of the troop committee of Troop 8, and consisted of Mason Gray, William Leith and Thorton Burnet, of Troop 8, and Henry Surface, of Troop 88.

Troop Holds Third Annual Party.

Troop 89, of 1717 B street southeast, held its annual party on September 1, commemorating the completion of another year and the start of its fourth year. The celebration was in the troop room. Among the speakers were W. H. McConnaughy, district commissioner, and John L. Clark, assistant district commissioner of the Redskin division.

Boy Scout Troop 145, of Alexandria, Va., will have a watermelon feast this evening at 7:30 o'clock. J. W. Hammond is scoutmaster and Lawrence Bayliss scribe.

Closing Court at Camp Wilson.

The closing rally tomorrow for the season at Camp Wilson will be an all-field day and family picnic for all Scouts, Scouters, parents and friends. Many sports will be enjoyed by the Scouts. Everybody is invited.

Camp Wilson will close its series of courts of honor and review with a campfire program following the court. The Scout executive, Linn C. Drake, and other Scouters will be present.

Camp Director William H. Murray and his assistant, Roland Linger, are planning the campfire stunts, which will intersperse interesting talks and stories.

Improvements in Requirements Announced.

A communication from the national court of honor announces new merit badges for pigeon raising, rowing and mechanical drawing. Merit badge revisions include firemanship and reptile study.

Additional awards created include the gold quill to be awarded to Scouts for achievement in journalism. An organizer award has also been announced to honor organization and leadership ability by a Scout.

Demonstrate First-Aid at Fair.

At the Firemen's National Capital City Fair, Boy Scouts assisted the Red Cross with its first-aid demonstrations under supervision of Ira Lee Law.

The scouts' first stunt was the demonstration of "tricks with the triangular and cravat bandages." The bandages were made before the audience and then applied in 25 different ways.

Twenty-five different carries were shown—improvising stretchers for transporting patients, loading and unloading patients into an ambulance.

Scouts taking part were Guy Appel, Walter Charles and Henry Engelhart, Troop 9; C. C. Mullady, scoutmaster; Ludwig Croutel, Troop 28; Harold Earp scoutmaster; William Cockrell, Troop 57; F. Davis Little, scoutmaster; Roy Dean, Troop 235; Arthur E. Robinson, scoutmaster.

The sea scout division of the District of Columbia Council, gave a demonstration of sea scouting, under the supervision of "Jack" Dunnington, skipper of Sea Scout Ship 304.

The Constitution, jr., a replica of the old ship Constitution, manned by sea scouts, was viewed.

Full Program in Troop 79.

Troop 79's Green Bar Club, an organization of green bar owners, patrol leaders, assistant patrol leaders, senior patrol leaders and junior assistant scoutmasters, with the scoutmaster, took a two-day hike to the troop's cabin at Burnt Mills.

Eight members of the club were present. A 15-foot signal tower was erected.

Plans for a mammoth parents' night celebration are being carried forward. November 24 has been set as the day. Among the features will be a court of awards for the troop, with Dr. Paul Bartsch, chairman of the court of honor, and the complete court.

Formal meetings will begin two weeks after the opening of school with a program of varied activities. A first aid corps has already been formed and a handicraft department is being formed. A signaling group and a pioneering corps will be organized.

One eagle, two life scouts and about twelve star scouts will receive their badges on parents' night. Over 40 advancements will have been made by November.

Advance at Camp Wilson.

At the court of honor and review held at Camp Wilson, Burnt Mills, September 2 the following advancements took place:

To first class—Troop 6, P. Burtis. To second class—Troop 3, Ed Murphy; Troop 7, M. Willard; Troop 43, R. Rozzelle and G. Stenz; Troop 52, C. Reed; Troop 221, P. Duguid and M. Rosie.

Qualified for merit badges:

Troop 2—James Wakenight, masonry; Troop 3—Robert Rands, athletics; Troop 6—Paul Burtis, cooking; William L. Klare, carpentry; Troop 9—Charles Engelhardt, bird study, pioneering; Guy Appel, athletics, pathfinding, public health; Troop 12—Roland Linger, textiles; Karlton Pierce, automobiling, bird study, life saving; Robert Wilson, bird study, automobiling, life saving; Troop 21, John Kimball, bird study, bookbinding; Troop 38—D. Carpenter, art; La Rue Hunt, art.

Troop 43—John Chandler, carpentry, handicraft, woodwork; Troop 47—Joe Waldman, masonry, personal health; Troop 83—Jack Lattimore, public health, handicraft; Melvin Friedman, handicraft; Howard Sites, music; Troop 89—Lawrence Wescott, civics; Troop 96—Joseph Wilson, handicraft, pathfinding; Troop 100—Alex Adrian, civics, handicraft; John Halloway, civics, pioneering; Troop 235, Roy Dean, landscape gardening.

Troops Urged to Plant Trees.

For the past fifteen years Boy Scout groups all over the country have helped to plant walnut and other trees. This practice started at the time President Wilson called for Scouts to locate walnut trees during war days.

Uncle Dan Beard, national Scout commissioner, has addressed all Washington Scout leaders in the recent issue of Scouting Magazine, urging them to cooperate in nut gathering and tree planting.

A series of awards is being planned for individual Scouts, as well as for patrols and troops for service in gathering seeds, distribution of seeds, planting seeds, establishing of nurseries, tree planting, searching for new and finer varieties of nut seeds and grafting.

It is planned that some sort of a symbol shall be given in the name of Dan Beard to those who perform unusual service in the projects sponsored by the national nut tree planting committee.

Awards will be given individuals and troops gathering the largest amounts of nut seeds or a set quantity of seeds. The seeds will be held for local distribution. This project will be judged by the quantity of seeds gathered and by the kind of program put on by the troops when the seeds are assembled.

A program of exchange of seeds from historic grounds between councils and troops will be sponsored by the committee and awards will be made.

Radio Waves and Ripples

WRC's new assistant manager is Fred Shawn (above), former announcer. Fred will be 27 years old in a few months. He succeeds Herluf Provensen, now running a station in Erie, Pa. Columbia likes the dramatic talent of Rosaline Greene (left). She is in the cast that dramatizes real-life stories introduced by the "Road Reporter."

FRED SHAWN went to work as WRC's new assistant manager yesterday.

Shawn, who, in 1925, was in college at Claremont, Calif., steps up from local NBC announcer to succeed Herluf Provensen, recently resigned to become general manager of an Erie (Pa.) station.

Stage, screen and radio have found uses for Shawn's talent. In college he organized a quartet which, in 1927, began a three-year road contract as a Franchon Marco unit. The summer of 1929 found them back on the West Coast making movie shorts. Broadway saw them in "Ballyhoo," "America's Sweetheart" and "East Wind."

When the quartet disbanded at the conclusion of the "East Wind" contract, Shawn went with the "Follies." When the show went to Cincinnati, WLW offered Shawn a job as announcer and soloist. He remained until last December.

Local radio listeners will continue to hear Shawn, at least until the NBC office here finds some one to take his place. He will handle the microphone again for the "Night Pilots" at 8:15 tomorrow.

He was born in Payette, Idaho, November 7, 1906.

The Blue Eagle has flown from the local CBS studios.

In the person of Percy Patrick Posey, animal imitator, it has gone to New York to scream for the "big time" stations.

Ted Church, who runs things for WJSV, expects Percy will return shortly to sound the NRA call locally.

A RADIO-RUN treasure hunt is to be offered WMAL fans soon.

Vincent Callahan, manager, got the idea from KSO Des Moines, Iowa, where 2,000 took part the first night. Preliminary WMAL plans would stage the hunt one Saturday night this fall.

Six or seven articles will comprise the "treasure." Their description and clews to their location will be broadcast at intervals during the hunt. The first half dozen contestants to show up in the studio with all of the articles—which, in the past, have ranged from fire hats to the old-fashioned nightshirt—will be rewarded in cash. Names of the runners-up will be broadcast.

Radio-wise Washingtonians will tell you that Floyd Gibbons' failure to do his bit in the NRA broadcast a week ago Sunday was his own idea.

The "Headline Hunter" didn't like the publicity break the pressmen were giving him. Floyd claims he failed to find his name anywhere in the papers the day he was to have flown in an Army plane to Washington to interview Gen. Johnson and other NRA chiefs.

Absence of flying weather is the way NRA's press department explained Floyd's determination to remain in Chicago.

Farm Credit Administrator Henry Morgenthau, jr., phoned WJSV yesterday to request that his broadcast be picked up from Bolling Field.

"It can't be done," he was told.

"But I've got to catch that 4:15 plane," he replied.

"Still quite impossible," was the retort.

Mr. Morgenthau went on the air from the studio from 3:45 to 4, as scheduled. He took a later plane.

Bob Trout will return to WJSV Sun Dial Hour at 7 a. m., September 25.

WMAL opened the Arcade-Sunshine series last night. Local vocalists included Charles Luke, Madeline Sheppard and Frank Cady. Arthur Godfrey was master of ceremonies. Fox Theater's Phil Lampkin also was there.

D. J. (Radio Joe) Kaufman has changed his weekly broadcast from Wednesday to Thursday and from 6:30 to 7 p. m. Goldie Sigmund will handle the program next week.

George M. Cohan is the author of the newest New Deal song. Entitled "Clear Weather." It will be heard from WRC and WMAL at 8 p. m., Sunday.

C. B. S. officials will continue Ted Husing and Leon Belasco's Orchestra on Tuesdays and Thursdays at 10:30 p. m. through the first week of October.

Rudy Vallee and his boys are planning an outing at Rudy's lodge on Lake Kezar, Me. Wives and sweethearts are to be included.

Al Jolson finds blackface imitators have a more satisfactory Southern accent than the young men from Harlem.

Fred Hufsmith, NBC tenor, was mistaken by a woman out West for her husband, missing nine years. One of Fred's pictures cleared up everything.

The running of the Lawrence Realization at Belmont Park, Long Island, will be reported by Thomas Bryan George, Columbia turf expert, tomorrow from 4:30 to 4:45 p. m.

Lulu McConnell, stage luminary, is due for a radio debut with Isham Jones this month.

Some more NRA explaining is to be done by Gen. Johnson and Bainbridge Colby, Secretary of State in a Wilson Cabinet, over a NBC hook-up Sunday night.

First-hand information on Germany is promised NBC listeners from James G. McDonald, chairman of the Foreign Policy Association in London. He will be heard in this country at 1:15 p. m. Sunday.

The Legion of Valor, composed of Congressional Medal, D. S. C. and Navy Cross men, will be guests of Lowell Thomas at dinner in New York Monday night. Several of them will step up to the microphone to tell their military experiences, starting at 9 p. m.

Mother and Daughter Die Together.

Front Royal, Va., Sept. 7 (Spl.). Mrs. A. J. Shifflett and Mrs. G. W. Shifflett, mother and daughter, of near Swift Run, died the same night and after a joint funeral were buried in the same grave.

Band Concerts

United States Marine Band.
Auditorium, Marine Barracks, 10 a. m.

"Hungarian Rhapsody, No. 14" ..... Liszt
March, "Franklin D. Roosevelt" ..... Woodin
Trombone solo, "Forgotten" ..... Cowles
Musician Harold Bayes.
"Bolero" ..... Ravel
Duet for piccolo and bassoon, "Elephant and Fly" ..... Kling
Musicians Bartley C. Moor and John D'Andelet.
Trumpet solo, "Mother Machree" ..... Ball
Musician John P. White.
"Panis Angelicus" ..... Franck
Xylophone solo, "Lazy Bones" ..... Mercer
Musician Wilbur D. Kieffer.
"Souvenir" ..... Drdla
Humoresque, "Comical Contest" ..... Godfrey
Hymn, "A Mighty Fortress Is Our Lord."
"The Star-Spangled Banner."

United States Army Band.
Capitol, 7:30 P. M.

March, "Old Comrades" ..... Ticke
Overture, "Merry Wives of Windsor." ..... Nicolai
Solo for cornet, "The Commodore." ..... Chambers
Charles W. Barnes, soloist.
Waltz, "Impassioned Dream" ..... Rosas
Selection from "Robin Hood." ..... De Koven
(a) Cotton Pickers Song ..... Traditional
(b) Cinderella's Bridal Procession. ..... Dicker
Excerpts from "High Jinks' ..... Primi
March, "CA-NA-EX" ..... Gazzier
"The Star-Spangled Banner."

The Post Radio Time Table

Friday, September 8 — **Eastern Standard Time**

TODAY IN WASHINGTON

	316 M—WRC—950 KC	476 M—WMAL—630 KC	206 M—WJSV—1460 KC	229 M—WOL—1310 KC
6:30	Health Exercises			
6:45	" " "	Early Risers		
7:00	Organ Rhapsody	Breakfast Club	Sun Dial	Musical Clock
7:15	" "	" "	" "	" "
7:30	Landt Trio and White	" "	" "	" "
7:45	Florenda Trio	" "	" "	" "
8:00	Devotions	" "	" "	Birthdays (Clock 8:05)
8:15	Bradley Kincaid	" "	" "	Musical Clock
8:30	Cheerio	" "	Waltz Dreams	" "
8:45	"	" "	" "	" "
9:00	Breen and DeRose	Southern Singers	Gray Moods	" "
9:15	Winters and Weber	News	Bill and Ginger	" "
9:30	Fashions-(Fiddler 9:31)	Today's Children	Luxembourg Gardens	" "
9:45	Betty Crocker	Singing Strings	Gene Stewart	" "
10:00	Morning Parade	Marine Band	Melody Parade	Band Box Revue
10:15	" "	" "	The Captivators	Songs of Hawaii
10:30	" "	" "	Tony Wons	Guy Lombardo Music
10:45	" "	" "	Will Osborne's Orchestra	Tango Rhythm
11:00	Gene Arnold	Soprano with Orch.	Harold Knight's Orch.	Concert Waltzes
11:15	Dorothy Fuldheim	Wendell Hall	" "	" "
11:30	Wings of Song	Merrie Men Quartet	Concert Miniatures	Theater Row
11:45	" " "	Pat Kennedy, Songs	" "	" " (Weather)
Noon	Lotus Orchestra	Vic and Sade	Columbia Miniatures	Concert
12:15	" "	Palmer House Concert	Frank La Marr Orch.	"
12:30	Rex Battle's Ensemble	Farm Home Hour	The County Agent	Eddie South Orchestra
12:45	" " "	" " "	" " "	Church of Air
1:00	Road to Romany	" " "	Fred Berrens	Sing-Off
1:15	" " "	" " "	" "	
1:30	Carlton Ensemble	Children at the Fair	Pontiac Singers	
1:45	" "	Happy Jack	Science—Dr. Miles	
2:00	Sonata Program	High Spots	New World Orchestra	
2:15	Agnes Fisher	Words and Music	Alex Semmler	
2:30	Woman's Revue	Tennis Matches	Harrisburg program	
2:45	" "	" "	" "	
3:00	NRA	" "	The Grab Bag	Sports and Variety
3:15	Concert Orch.	" "	" " "	" " "
3:30	South Sea Islanders	" "	Army Band	" " "
3:45	Gov. Ely, of Mass.	The Arcadians	" "	" " "
4:00	Dance Orch.	Century of Progress	Virginia News; Dreams	Organ Echoes
4:15	" "	" " "	John Kelvin	" "
4:30	Interview	" " "	Lillian Conn	Salon Musicale
4:45	Melodic Wanderings	Anson Weeks' Orch.	Jack Miller's Orch.	" " (Scores)
5:00	Tango Orch.	Tennis Resume	Skippy	Something for Everyone
5:15	Aunt Sue and Polly	Music (Ball Scores 5:25)	Columbia Miniatures	" " "
5:30	Gould and Shefter	Health and Happiness	Jack Armstrong	Baseball Scores
5:45	Scores, Music	News	Tarzan	Something for Everyone
6:00	Detective Mystery	Amos 'n' Andy	Stamp Club	California Orchestra
6:15	Daily Almanac (6:16)	American Weekly	Baseball Scores; Maids	Today in Sports
6:30	King of the Highway	Holst Orch.	Dolf Martin's Orch.	Vocal Hits (Weather 6:29)
6:45	The Goldbergs	" "	Boake Carter	Victor Herbert Gems
7:00	Jessica Dragonette	Nestle's Chocolateers	Wonder Bakers	Kark Addison
7:15	" "	" "	Male Chorus	Bluege Day (News 7:20)
7:30	" "	Potash and Perlmutter	Ann Leaf, organ	Northern Dramatic Co.
7:45	" "	Crooning Choir	" " "	" "
8:00	Musical Grocery Store	Harris Crooners	Irvin S. Cobb	WOL Varieties
8:15	" " "	" " "	Vera Van	" "
8:30	Dance Orch.	Civic Talk	Richfield Club	Orchestral Gems
8:45	" "	Hanna Sisters	" "	" "
9:00	Singing Reporter	U. S. Navy Band	The Columbians	Good Night
9:15	Musical Interlude	" " "	" "	
9:30	Lum and Abner	Henry Nestor	The Boswells	
9:45	" " "	Floyd Gibbons	Edwin C. Hill	
10:00	Meyer Davis Orch.	The Postilion	Evan Evans	
10:15	" " "	The Poet Prince	" "	
10:30	Mark Fisher's Orch.	Child's Orch.	Guy Lombardo	
10:45	" " "	" " "	" "	
11:00	Last Minute News	Mills' Band	Leon Belasco Orch.	
11:15	Harold Stern's Orch.	" "	" " "	
11:30	Maxim Lowe	Vincent Lopez	News	
	" "	" "	Tom Gerun Orch.	
Mid.	Club Michel Orch.	Weather	Sign Off	

WOODWARD & LOTHROP
10TH 11TH F AND G STREETS — PHONE DISTRICT 5300

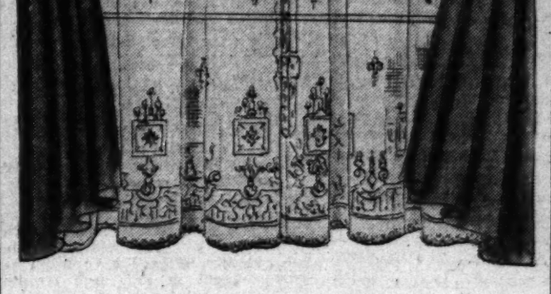

The Trend of Fashion Has Turned Sharply to

Net Curtains

$3.75 Pair

Semi-Annual Selling Priced

—and this Semi-Annual Selling is a splendid opportunity to buy them at a truly remarkable price. A delightful assortment of exquisite patterns and border effects—in filet or novelty weaves. Your windows reflect the inside of your home—and these beautiful, expensive-looking curtains speak of good taste.

CURTAINS, SEVENTH FLOOR

WOODWARD & LOTHROP
10TH 11TH F AND G STREETS — PHONE DISTRICT 5300

Have Your Fall Suit

Custom Tailored

—not merely "made"

—and, when we say men's custom-tailored suits, this is what we mean—

1. A suit tailored precisely to your own requirements and measurements.

2. A suit tailored with unhurried skill by artisans with whom painstaking pride is an ingrained characteristic—and which is reflected in the fine appearance and splendid fit of the finished suit.

3. A suit cut from your own individual pattern, incorporating in it any personal details of finish and construction you may desire.

4. A suit whose material may be chosen from a complete and comprehensive selection of foreign and domestic suitings—in new weaves and colors.

Made to your order for—

$55

Others, $65 upwards.

THE MEN'S STORE, SECOND FLOOR

WOODWARD & LOTHROP
10TH 11TH F AND G STREETS — PHONE DISTRICT 5300

New Tapestries

In Autumn Shades for Upholstering

$2.65 Yard

A wide selection of designs, in cotton, and cotton-and-rayon tapestries . . . offered at this special time just as Fall decorating is being planned. Types for every style of room—rich, dark leafy effects, striped grounds with small figures, floral and geometric designs, and two-toned cotton tapestry in plain colors and figures. Telephone DIstrict 5300, and we will be glad to call with samples and submit an estimate for any upholstery work you need.

DRAPERIES, SEVENTH FLOOR

POST CLASSIFIED ADS
Serve All Washington
AT THE LOWEST COST

First Lady Greets Son On Return From Europe

Franklin, Jr., and John, Youngest Son, Come to White House With Mother for Visit; Diplomats Expected Soon.

MRS. ROOSEVELT RETURNED to the White House last evening, from a flying trip to New York, where she went to meet her son, Franklin, jr., who arrived yesterday on the United States liner Manhattan from Europe. John Roosevelt, youngest son of the President and Mrs. Roosevelt, who has been in Hyde Park, joined his mother and brother in New York yesterday and together they came to Washington.

The Minister of Switzerland and Mme. Peter will return to Washington next week from Cohasset, Mass., where they have had a cottage for the summer. Mme. Peter has been there for several months, the Minister joining her for short holidays throughout the season.

The Minister of Panama, Dr. Ricardo J. Alfaro, and Senora Dona Amelia L. de Alfaro have canceled all social engagements because of the death of the Minister's mother, Senora Dona Hortencia de Alfaro, Tuesday, in Panama City.

The Charge d'Affaires of Roumania, Mr. Frederick Nano, will arrive in New York today on the Lafayette after spending several weeks in Europe. He will come to Washington Monday to resume his duties. The Minister, Mr. Charles A. Davila, sailed last week for Europe.

Senator and Mrs. Alben W. Barkley entertained at dinner last evening at the Collingwood Inn for their daughter, Mrs. Max Truitt, of St. Louis, who is visiting them.

Senator William Gibbs McAdoo arrived in Washington Wednesday and is at the Shoreham Hotel.

Mrs. McAdoo and their daughters, Miss Ellen McAdoo and Miss Faith McAdoo, who accompanied the senator East and stopped over in Chicago with him for a few days, are at present in New York and have no plans for coming to the Capital at this time. Senator McAdoo will join his family in New York in a few days.

Senator and Mrs. Marcus A. Coolidge are in Newport for an indefinite visit. They have been spending the summer at their home in Fitchburg, Mass.

Representative Robert L. Doughton, of Laurel Springs, N. C., is at Wardman Park Hotel.

Representative Schuyler Otis Bland, of Newport News, Va., is spending a few days at Wardman Park Hotel.

The Surgeon General of the Army and Mrs. Robert U. Patterson and their family will return to Washington next week from Rehoboth Beach, Del.

The Financial Counselor of the Roumanian Legation, Mr. Georges Boncesco, will motor to Maine next week to join Mme. Boncesco, who has been visiting near Portland. They will return to Washington the end of next week.

The Secretary of the Roumanian Legation and Mme. Popovici have moved from the Shoreham to the Westchester.

The Executive Assistant to the Secretary of the Treasury, Mr. Walter Cummings, went to New York yesterday to meet Mrs. Cummings. She arrived last evening from a several weeks' trip in Europe. They will come to the Capital today and will be at the Carlton.

Mrs. Charles Courtney Arrives To Visit Her Daughter.

Mrs. Charles Courtney, wife of Rear Admiral Courtney, who is in command of the Sixteenth Naval District, at Cavite, Philippine Islands, arrived yesterday from her country home, the Lilacs, at Sayville, Long Island, to join her son-in-law and daughter, Mr. and Mrs. Hugh R. O'Donnell, for a visit before sailing for the Philippines to join Rear Admiral Courtney.

Senora Dona C. Archibald de Monreal, wife of the Naval Attache of the Spanish Embassy, has left Washington for the North. She is stopping at the Muenchinger-King, at Newport, and will later go to Belmont-by-the-Sea, West Harwich, Mass. She will return in about ten days.

The Secretary to the President, Mr. Marvin McIntyre, with Mrs. McIntyre and their daughter, Miss Marie McIntyre, were guests of honor at a dinner given by Mr. and Mrs. Albert Malone, at the Manor, at Asheville, N. C., previous to their departure from there for Washington.

Justice and Mrs. O. R. Luhring, of Washington, who have spent the summer at St. Agathe, Canada, are now at the Seigniory Club in Quebec.

Brig. Gen. and Mrs. Cornelius Vanderbilt will entertain at a dinner, September 16, at Newport, in honor of Vice Admiral Drax of the Royal Navy and the officers of the British cruiser, Norfolk, which will arrive in Newport waters Monday.

The former United States Ambassador to Italy and Mrs. Richard Washburn Child, who have arrived from their home in Newport, R. I., are at the Carlton.

Mrs. Ralph Worthington Plans Cleveland Visit.

Mrs. Ralph Worthington has returned to the Capital before leaving for Cleveland, where she will spend the remainder of the month.

Miss Ethel Worthington will return to Washington on September 20 from a motor trip to Colorado Springs. Her sister, Miss Marian Worthington, is attending a house party in Asheville, N. C., and will remain there about two weeks. Mr. Ralph Worthington, jr., is aboard the Vanity III cruising in southern waters. He will join his mother in Cleveland and return to Washington with her the end of the month.

Col. Theodore Roosevelt, former Governor of the Philippines and Mrs. Roosevelt, arrived in New York yesterday from Europe.

Mr. and Mrs. J. D. O'Reilly, of Boston, and their daughter, Miss Ann M. O'Reilly, and their young son, Joseph C. O'Reilly, have come to Washington to spend a short vacation and are at Wardman Park Hotel.

Mrs. Alice Nibley Smoot left yesterday for New York, where she will spend several days at the Barclay.

Mrs. Adam M. Wyant, wife of former Representative Wyant, of Pennsylvania, has come to Washington from their home in Greensburg, Pa., and is at Wardman Park Hotel.

Mr. and Mrs. Robert S. Mebane Are Washington Visitors.

Mr. and Mrs. Robert Sloane Mebane, of Blowing Rock, N. C., who spent last winter in Washington, are here for a brief visit, accompanied by their young daughter, Randy, and are at the Wardman Park Hotel. Mrs. Mebane spent the summer at Virginia Beach. Mr. and Mrs. Mebane have taken an apartment in Pittsburgh for the winter, but the latter will return here for frequent visits.

Mr. and Mrs. Charles H. Burke and their daughter, Miss Josephine Burke, have returned after spending some time in western New York. Mr. Burke visited his home in South Dakota early in the summer, stopping in Chicago on his return to visit the Century of Progress Exposition, later joining Mrs. Burke and their daughter in New York State. Mr. Burke was commissioner of the United States exhibit at the Colonial Exposition in Paris two years ago.

Miss Gertrude W. Myer is at Hot Springs, Va., where she plans to remain for several weeks.

Mrs. Avery Coonley and Mrs. Waldron Faulkner are spending a fews days at Wardman Park Hotel.

Mr. and Mrs. Benjamin M. Clark motored to Washington and are stopping at the Shoreham, where Mrs. Clark will be for about a week. She was accompanied by Miss Mary Darr and Mr. Clark's grandson, Mr. Fred Clark, jr. Mr. Clark and his son, Mr. Heath S. Clark, are working on the coal code in Washington.

Prof. D. Engelbert Wist, of Vienna, is at the Raleigh Hotel.

Mrs. Marian Klopfer, of New York and Deal, N. J., is at the Shoreham for an indefinite stay.

Mr. and Mrs. Frederick C. Bryan Announce Birth of Son.

Mr. and Mrs. Frederick Conger Bryan, of Los Angeles, Calif., are receiving congratulations on the birth of a son, David Barclay Bryan, on August 30. Before her marriage, Mrs. Bryan was Miss Florence Hamberger, of California. Mr. Bryan formerly made his home in Washington.

Major and Mrs. E. Blounshear, of South Carolina, have come to Washington to spend some time and are at Wardman Park Hotel.

Mr. and Mrs. Paul M. Herzog, of New York, who have been guests at the Shoreham for two weeks, spent the week-end at White Sulphur Springs.

Mrs. Bolick Hurd and her daughter, Miss Lidamae Hurd, who have spent some time in the Berkshires, have returned to Washington.

Mr. and Mrs. F. Regis Noel, who have passed three months motoring in Normandy, Brittany and England, returned on the Ile de France and are at their home, Selsdon, near Kensington.

Mrs. R. W. McNeely, wife of Capt. McNeely, U. S. N., is spending the late season at the Chamberlin Hotel, Old Point Comfort, Va. Mrs. McNeely poured tea yesterday at the Casemate Club, Fort Monroe, at a reception given Lieut. and Mrs. John W. Ferris, U. S. A., following their wedding at the post chapel. Mrs. Ferris formerly was Miss Helen Kerr, daughter of Mrs. Kerr and Dr. W. W. Kerr, U. S. A., of the Public Health Service of Fort Monroe, Va.

Mrs. Ralph Blaisdell and her daughter, Miss Eunice Blaisdell, of St. Augustine, Fla., are at the Dodge for several days.

Mrs. Hugh Bradford, of Sacramento, Calif., is at Wardman Park Hotel.

Mr. and Mrs. R. Tassly have returned to Washington from a visit to the New Chamberlin Hotel, Old Point Comfort, Va.

Dr. Wolfgang Fischer has arrived from his home in Berlin and is at the Raleigh Hotel.

Capt. G. C. MacDonald has returned to Washington after spending some time at Old Point Comfort, Va.

Mr. and Mrs. F. A. Whitney, of Greensboro, N. C., are spending a few days at the Dodge.

Commander M. B. Downes, U. S. N., retired, of the Shoreham, is a guest at the New Chamberlin Hotel, Old Point Comfort, Va.

Mrs. Charles Crump Owens and her daughter, Miss Charlotte Gwinn Owens, of Edgefield Farms, Norristown, Pa., arrived in Washington Wednesdty to be the guests of Mrs. Albert Coster in her home on Ontario place for an indefinite stay.

Mr. and Mrs. L. M. French and their two children, Miss Ruth French and Mr. Richard French, of New Orleans, are guests at the Raleigh Hotel.

Mr. and Mrs. Edwin S. Puller have returned to Washington after spending the summer in Atlantic City.

Mrs. John Killian, of Lynn, Mass., is at the Carlton for several days, accompanied by Mrs. M. L. Sullivan, of New York.

Miss Violet Gratz-Brown Wed To Mr. William May Tompkins.

Lookout Hill, the summer estate of Mr. John Hays Hammond at Gloucester, Mass., was the scene of a wedding of much interest Wednesday when Miss Violet Gratz-Brown, of St. Louis and New York, was married to Mr. William May Tompkins, of St. Louis.

Mrs. Tompkins is the daughter of the late Mr. Benjamin Gratz-Brown, former Governor of Missouri and United States senator.

The bridegroom is the grandson of the late Mr. Louis A. Benoit, St. Louis banker, who played an important part in the development of the West.

The bride was attended by Miss Elizabeth Hammond, sister of Mr. Hammond, and Mrs. Harris Hammond, of Bordentown, N. J., and New York. Mr. Harris Hammond was best man. The ceremony was performed by the Rev. Joseph M. Fitzgibbons, of St. Ann's Catholic Church in Gloucester.

Maj. and Mrs. Henry D. F. Munnikhuysen, who are at their summer home at Belair, Md., will return to Washington October 1.

Mr. and Mrs. Thomas Kennedy, of Hazleton, Pa., are at the Carlton for a few days, accompanied by their two children, Helen and Thomas Kennedy, jr.

Miss Dorothy Eames, daughter of Mr. and Mrs. Curtis Eames, of Oxford, Mass., has arrived in Washington to spend a month with Mr. and Mrs. Lester Mallory. Mrs. Mallory and Miss Eames are cousins. Mr. Mallory, who recently returned from France, is doing research work in Washington as an agricultural economist in the foreign agricultural service of the United States Department of Agriculture. Mr. and Mrs. Mallory will entertain at a series of formal parties to introduce Miss Eames to Washington society.

Attractive Young Matron With Children

Underwood & Underwood.

MRS. EARLE L. WARREN,
with her two charming children, Shelly and Leicester, photographed at their home, 1858 Columbia road. Mrs. Warren is the daughter-in-law of Mrs. Bates Warren.

Distinguished Group to Pay Writer Honor

Baron and Baroness Beck-Friis Head List at Dinner for Mrs. Elgstrom.

Associated Press.

Strongly backed by Mrs. Franklin D. Roosevelt, women willing to work for the rights of their sex are daily drumming against wage differentials in industrial codes.

"Women should very decidedly do everything they can to see that in every code the principle of equal pay for equal work between men and women is recognized," Mrs. Roosevelt said yesterday.

Previous pronouncements by the President's wife on this same principle were credited by Miss Mary Anderson, Chief of the Woman's Bureau of the Labor Department, with giving great impetus to the work on this new woman's rights' front.

Miss Anderson, of course, is one of the chief battlers. So is red-haired Rose Schneiderman, of the Labor Advisory Board. Both count in the complete cooperation of Labor Secretary Frances Perkins.

"The practical experiences of the Woman's Bureau in its investigations on women's employment has shown that women's work has been used to lower the wage scale," Miss Anderson explained.

"We don't want this practice perpetuated in the codes."

To the NRA, the Women's Bureau addressed a statement to show "necessity of establishing the same minimum wage rates for men and women." It added:

"Since 37.5 per cent of all factory operatives are women, it is apparent that to set wage rates for them that are substandard, the recovery is held back just that much."

Californian Honor Guest at Fete Here

Mrs. Zora Tolley, of California, wife of Dr. Howard Tolley, of the A. A. A. division of the Agriculture Department, was guest of honor on Tuesday at a gathering at Blackacre, the home of Mr. and Mrs. James J. O'Leary.

Among those present were Mrs. Olive Hills, of Atlantic City, and the following of Washington: The Rev. and Mrs. E. B. Ussery, Dr. Henry K. Craig, Misses Betty Gerber, Emma Harris, Alice Peruzzi, Claire Ward, Bernice Taylor, Mr. and Mrs. Karl Kindelberger, Mr. and Mrs. Tom Sandoz, Mr. and Mrs. Walter F. Hardwell, Mr. and Mrs. Joseph McCann, Mr. and Mrs. S. B. Wiczer.

Mr. and Mrs. John Shipman, Mr. and Mrs. Ralph A. Byers, Mr. and Mrs. Charles Wagner, Mr. and Mrs. Edwin Fisher, Mrs. Kathleen Boyd, Mrs. G. W. Sanders, Mrs. O. King, and Mr. George Weids, Mr. Joseph Hannan, Mr. Frank Cahill, Mr. Chester Ring, Mr. Randolph Richardson, Mr. W. B. Richardson, Mr. Thomas M. David, Mr. H. Carlysle DeLozier, Mr. A. L. Desjardine, Mr. Harry Goodwin, Mr. Richard Sessions, Mr. John Holloman, Mr. Ford E. Young, jr., and Mr. John Milchalet.

Ideal Bird Bath Made of Old Tree

A bird-bath made of a section of a tree trunk not only blends with a rustic garden layout, but is an invitation to birds that mistrust fancy plumbing.

The older the tree and the larger the trunk, the better the bath. Get a section about a foot and a half thick. Hollow out one side through the rings, so that the center of the bowl is in the center of the tree. Two or three coats of paint and as many of shellac wil waterproof the wood.

If you are fortunate enough to be able to secure a section with fungi growing on it, it will serve as the bird's armchair lunch counter. If not, a few pieces can be nailed around the bark. Sunflower seeds sprinkled on them will make the outdoor bath and bird restaurant the most popular in the neighborhood.

Seekers Club Heads to Fete Woman Artist

Misses McKee Plan Reception at Studio Tomorrow for Alfa Rulison Clark.

Miss Oreon Marie McKee and Miss Dove McKee, president and vice president of the Seekers' Club of Washington, will give a reception at the studio at 110 Maryland avenue, tomorrow at 8:30 o'clock in honor of the nationally known artist, Mrs. Alfa Rulison Clark, of Reno, Nev.

Mrs. Clark attended the Nevada State University and also studied in New York, where she has been for the past three months. She will be the guest of her cousin, Mrs. Isabel Likens Gates, during her several weeks' stay in Washington.

A program of music and poetry will be given, after which a buffet supper will be served. Among the guests will be Mrs. Gates, Mrs. Hazel Cameron-Mink, Mrs. Catherine Buck Lee, Miss Elizabeth Gardener Coombs, Dr. and Mrs. Stanwood Cobb, Col. and Mrs. Edmund Fair, Mr. and Mrs. John P. Waters, Miss Thelma Donaldson, Miss Dorothy Davenport, Miss Ruth Goodin, Miss Alice Addison, Lieut. Albert Lang, U. S. A.; Mr. Arthur Bradley White, Mr. Alexander W. Lee, Mr. Oswin Mink, Mr. Robert Woodland Gates, Mr. J. Power Water, Mr. Emory Brennon and Mr. Mason Bloodgood.

Culbertson on Bridge

796

Bluffing Mr. Sims.

Mr. P. Hal Sims, in the course of a long Bridge-playing career, has prided himself upon the number of bluffs he has put over on his opponents. Since the recent summer tournament of the American Bridge League held at Asbury Park, N. J., in August, he will remember at least one hand on which two alert opponents brought about his discomfiture. Messrs. Walter Malowan and Sherman Stearns, playing in the Masters' Pair Event, succeeded by the remarkable bidding shown below, in inducing Mr. Sims to stop short of a game.

North, Dealer.
East and West vulnerable.

Mr. Stearns
♠ 9 3
♡ 9
◇ A J 10 8 7 6 4 3
♣ 10 3

Mr. von Zedtwitz: ♠ A K 8 5 4 ♡ Q J 8 ◇ Q ♣ K 9 8 2
Mr. Sims: ♠ J 10 7 2 ♡ A 7 4 3 2 ◇ K 5 ♣ A Q

Mr. Malowan
♠ Q 6
♡ K 10 6 5
◇ 9 2
♣ J 7 6 5 4

The bidding:

North	East	South	West
1◇	Dbl.	1♠	Dbl.
2♡	Dbl.	Pass	Pass
3◇	Pass	Pass	3♡
Pass	Pass	Pass	

The bidding is remarkable, but in no place is it more remarkable than in the final outcome. The fact that Mr. Stearns' bid was a bluff and that South's bid of spades was also a bluff, as well as North's Rebid of two hearts, should have been crystal-clear to anyone holding the East hand after Mr. von Zedtwitz's Penalty Double of the bid of one spade in response to East's Take-out Double of the one diamond bid. When Mr. von Zedtwitz doubled one spade for penalties, it should have been apparent to East, who held four spades to the Knave-Ten, that South did not have a spade bid. On a later round of bidding Mr. von Zedtwitz was confronted with the same problem, which he solved effectively, and the failure of East to bid further is utterly unexplainable. Inasmuch as the hand was played on the basis of match point scoring, even reaching four hearts would not have been of value, as the hand is laid down for five spades.

Tomorrow's Hand.

If using the so-called "Protective" bidding, what contract should be reached by North and South on the following hand?

South, Dealer.
Both sides vulnerable.

♠ 10 5 3
♡ 10 9
◇ A K 10 8 2
♣ J 3 2

♠ A Q J 9 ♡ A 7 4 2 ◇ J ♣ Q 10 7 6
♠ 2 ♡ Q J 8 6 ◇ Q 9 6 5 ♣ 4 3
♠ K 8 7 6 4 ♡ K 5 3 ◇ 7 ♣ K 8 5 4

The hand will be discussed in tomorrow's article.

(Copyright, 1933.)

Fruit and Nut PECANELLES
60¢ POUND
Plenty of fruit and whole pecan meats mixed into a cream confection.
Quarter pound trial bag, 15c
Nunnally's
THE CANDY OF THE SOUTH
1208 F St. Nat. 8733. 1035 Conn. Ave. Dist. 4363.

Wife of Former Consular Officer

Underwood & Underwood.

MRS. J. LEITH MURPHY,
wife of the former United States Consul in Paris, who with Mr. Murphy, has come to Washington. They are making their home at Wardman Park Hotel.

Mrs. Calhoun Tells Escapades of Diplomatic Young Grandsons

Grandmothers are, well, just grandmothers. But it might be better to say supermothers. They realize just how much fun it is to be a mother and they are under no delusions about the importance of rearing children by rule.

So Mrs. Clarence Crittenden Calhoun, Washington society woman, takes much pleasure in recounting the exploits of her small grandsons, who are the sons of the beautiful Mrs. Charles W. Waring, Charleston, S. C. As Margaret Simonds, Mrs. Waring was the center of a whirlpool of social interest as a debutante. For the lovely Margaret was the "one and only" whom the Prince of Wales called upon in person when he visited Washington. "Davy" had enjoyed dancing with Margaret when she visited London and was presented at the Court of St. James. But were there social heartburnings when the Calhoun menage was the only one honored by a personal call from the prince and his suite during his Washington visit!

But, getting back to the first subject, Mrs. Waring is now the mother of three handsome little boys, Andrew and Peter Drury, sons of Abner Drury, her first husband, and little Charles W. Waring.

Small Charles, though only 3 years old, talks the King's English. His parents have always spoken to him in grown-up fashion and he, as a result, has completely missed the prattling stage. A woman visitor full of enthusiasm, recently gurgled: "O-ooh! You cute ittsy-bittsy darling!"

Little Charles drew himself up with hauteur and squelched the lady with: "I do not permit myself to talk baby talk."

But even more full of explosive is the story Mrs. Calhoun relates about little Andrew Drury, eldest of her grandchildren. Andrew, it seems, with his young playmates, sallied forth to see a movie one Saturday afternoon. On the way they stopped to get refreshments. But, m'goodness, after the children had consumed ice-cream sodas, sundaes and taffy galore there was a terrible misunderstanding about payment. All of the kiddies had lots of good intentions, but not a cent.

The result was that the young scions of aristocratic Charleston's most aristocratic families sat contentedly in the pulleeze station eating all-day suckers, jaw-breakers and the like until their annoyed mammas and papas came down and took them away.

The Charles Waring family heard that little Andrew was among the culprits who ate ice cream and paid not therefor. Young Mr. Waring bounced down to the police station to get his little stepson, but was told no such boy was there. Looking up the hall, he spied a small form.

"Who's that?" he asked.

"That's a kid named Tommy Simpson," was the answer.

Saying no more, he walked up to the little fellow, who looked up quickly and whispered, "My name's Tommy Thimpthon. And I don't know you."

It was little Andrew, of course. His amused stepfather carted him off with whoops of amusement and has, ever since, announced him as the youngest Carolina gentleman to know enough to give a wrong name in a police station.

IT IS A Better Stocking!

"RYDAL"
HOSIERY
Featuring the "RUN-STOP TOP"
$1.00 Pr.
All the newest Fall shades in "Run-Stop" Hosiery of Sheer Chiffon. A really marvelous stocking!
The Woman's Specialty Shop
Whelans
1105 F STREET

Cobbs Return Soon to Open Their School

Will Come From Maine Camp to Start Chevy Chase Classes September 27.

Mr. and Mrs. Stanwood Cobb will return to Chevy Chase by tomorrow to prepare for the opening of the Chevy Chase Country Day School on September 27.

Mr. and Mrs Cobb returned recently to their Mast Cove Camp, in Eliot, Me., from an automobile trip to the Green and White Mountains.

Among their guests at the camp this summer were Miss Levinsky, sister of the well-known pianist, Mischa Levinsky; Dr. L. L. Lorwin, of the Brookings Institute; Miss Cora Cobb, writer and lecturer, and Mrs. Beale R. Howard, who is spending the summer at Kennibunkport.

Mr. Cobb has begun a novel dealing with the search of modern youth for education, love and religion. Much of the scene will be laid in Washington.

Parks to Help Native Crafts

U. S. to Rush Sale of Rugs and Other Products.

Hooked rugs and rustic furniture of mountain craftsmen will be sold in three new National parks.

Secretary Ickes announced that native craftsmen will be advertised in the Great Smoky, Shenandoah and Mammoth Cave Parks in the mountain region of North Carolina, Tennessee, Virginia and Kentucky.

The Interior Department's plan is for all stores operating in the parks under concession to build their displays around native handicraft.

In so doing, Arno B. Cammerer, director of the National Parks Office, believes a real industry may be developed. Thousands of mountain folk, he said, are skilled in arts of spinning, weaving and woodwork. Others make such ornaments as turkeys from pine cones and rock roosters.

Eve Started Fur Fad.

Fur coats for women indubitably had their origin with Eve, in the Garden of Eden. And, with the exception of size and shape and variety of ornate linings, the mode has changed but little since its beginning. Single skins are draped over shapely shoulders as haphazardly today as they were at the beginning of time and fashion.

OYSTERS
Harvey's
1107 Conn. Av. (Mayflower Hotel block)
ELECTRICALLY AIR COOLED

CLUB MICHEL No. 1 THOMAS CIRCLE
WASHINGTON'S LEADING NIGHT CLUB
HARRY ALBERT

Served Nightly from 6:30 to 9:30 including delicious Dinner, Dancing and Entertainment, all for—
ONE DOLLAR
(No cover charge at dinner)
DINNER
WALTER SCOTT KOLK

Harry Albert and his Chantecler Orchestra playing for Supper, 9:30 to 1 (Sat. to 3 A. M.)
Walter Scott Kolk, M. C.
DANCING
GRAND FALL OPENING, FRIDAY, SEPTEMBER 22

LOW FARE EXCURSIONS

Destinations	Round Trip Fare	Dates and particulars
CHICAGO A whole day to visit WORLD'S FAIR	$12.50	Saturday, Sept. 9 Lv. Washington 1:30 p.m.
ALL EXPENSE TOUR—$19.35 $23.00 Round Trip Daily, 9 day limit. Coaches only. $28.00 Round Trip Tuesdays and Saturdays, 10 day limit. Pullman extra. Ask about Low Pullman Rates, Special Party Fares and All Expense Tours.		
NEW YORK Newark, Elizabeth, Plainfield	$3.50	Sundays, Sept. 10 and 24 Lv. Wash. 12:01 a.m. and 7:58 a.m.
PHILADELPHIA Chester $3.00 Wilmington $2.75	$3.00	Sunday, Sept. 17 Lv. Wash. 7:55 a.m. and *11:30 a.m. (*Does not stop at Chester.)
ATLANTIC CITY	$3.00	Sunday, Sept. 10 Lv. Washington 6:15 a.m.
YOUNGSTOWN AKRON-CLEVELAND	$7.25 $8.25	Saturday, Sept. 23 Lv. Washington 8:00 p.m.
$2.50 RAIL-WATER TRIP TO NEWPORT, FALL RIVER, BOSTON Lv. Saturday, Sept. 16, 11:30 a.m. Returning lv. Sunday evening.		
VACATION EXCURSIONS TO NIAGARA FALLS $16.00 Round Trip 15-Day Limit		Leave Thursday and Friday Sept. 14, 15
ALSO LOW WEEK-END FARES TO ALL POINTS On Friday noon to Sunday noon. Return to Monday midnight.		

For Details, Ask Agents or Phone District 3300
TRAVEL BY TRAIN—QUICKLY—SAFELY—COMFORTABLY
BALTIMORE & OHIO

At Least One School Chore Is Simplified

Shopper Finds Store Solves Geography Problems; New Ideas Many.

By Ruth Anne Davis.

A small boy stood by his father's chair. "Hey, pop," he asked, Where's Armenia?"

The man put down his paper and viewed his son apprehensively. "Armenia?"

"Yessir. That's in my geography lesson and teacher said for me to come home and learn all about it. It's got longitudes and latitudes, hasn't it?"

The small boy was growing impatient and the elderly gentleman adjusted his glasses nervously.

"Junior, your father is a very busy man," he ventured. "He simply hasn't time to explain all this to you. Go ask your mother!"

Are you looking forward with fear in your heart for school to begin, with its lessons on this and that? Play safe and be prepared. Buy one of those large world globes on sale in a downtown store for $1. It shows the new political divisions and has a key around the base that will facilitate your search for any locality.

No matter what you're serving, be it merely pretzels, you should have an eye to the way of serving. If a thing has atmosphere of its own, play up to it, bring it out, and you will have achieved the first step toward being a perfect hostess.

In regard to the pretzels, of course, you could serve them on any tray you happened to have, but here's a chance to be artistic. Use some of those exceedingly appropriate trays with a checked paper napkin lacquered on it. Every other square is a pretzel picture depicting little Dutch girls and boys with foaming glasses of beer in their hands. You'll find this in a Connecticut avenue store.

Even if you haven't literary inclinations, you'll want to grab an easy chair and settle back with a book or magazine beneath the light of the new table lamp combination. You may see it in an E street store—an end table with a lamp through the center of it. And not only that, the shade of the lamp may be adjusted to any slant you prefer. The table itself is quite ornamental with its Duncan Phyfe base.

Tall women often complain they can never buy clothes to fit just that certain way. But when a tall woman does wear the right kind of clothes in the right way, she can readily outshine her shorter sisters where style is concerned. She should know this and, consequently, turn her height to advantage. One sure way of going about it is to have the right foundation garment. There's one in a downtown store that was designed especially for her. It's made of lastex and trimmed with lace. The fastenings up the side are so arranged that there's never a wrinkle to be seen.

Dish washing is a nuisance and always will be until we reach that advanced stage of civilization when we eat from paper plates with paper knives and forks. Until then we might as well make the best of it. One way is to use the new handy dish washer. You fasten one end of the hose to the faucet, put soap in the other end underneath the mop and turn the water on. If it's the pans you're after, you can insert the bunch of steel wool that comes with the outfit—and woe betide the greasy pots and pans.

Dusting powder continues to come in more and more alluring packages. You'll particularly like this new outfit, a kind of Easter affair. The round boxes are colorfully decorated with flowers. Remove the top and there you are—several cakes of soap in the shape of little eggs, blue, pink, green and yellow. Remove this layer and there's the powder itself. And the price? Only 39 cents!

Plumbers' bills make terrifying holes in one's budget, isn't it so? The surest way to avoid this is to protect your drain pipe from the leftovers that go its way. You can do this by investing one dime in the new drain protectors. They fit over the pipe and do the work. No worry about fastening it on. All you do is put it there, and take it away at will.

Some clocks have a bold-faced way about them that absolutely spoils the appearance of a room. Your boudoir, for instance. You want it to retain its dainty look, and also want a clock in there. You'll probably like the electric boudoir clocks on sale in a large department store. Take your choice of green or rose cloisonnee. These used to sell for $8.95, but now they're $2.95. Here's a good buy!

Call Ruth Anne Davis, of the Washington Post, National 4205, Extension 105, for further information. Or write, inclosing a stamped, addressed envelope.

Woman Tries Cigar On 102d Birthday

Omaha, Nebr. (AP).—Mrs. Cornelia Weatherford, of Omaha, just passed her 102d birthday. "I think I'll celebrate by smoking a cigar instead of my customary pipe," she said.

Mrs. Weatherford said she had been smoking a pipe for 90 years.

Dr. Mussey and Some She Aided to High Office

Despite her 83 years, Dr. Ellen Spencer Mussey (top center), keeps in close touch with her "girls." Thirty-seven years ago, Dr. Mussey led a fight for recognition of women before the bar. Included in the group of now-celebrated women who owe their start to Dr. Mussey are Judge Kathryn Sellers (top left), of the District Juvenile Court; Judge Mary O'Toole (top right), of the District Municipal Court, and below, left to right, Assistant District Attorney Pearl McCall, Dean Grace Hays Riley of the Washington College of Law; Assistant District Attorney Rebekah Greathouse and Anne Agnes O'Neill, on the staff of the Solicitor General.

Women in Exalted Legal Positions Hail Dr. Mussey

Leaders of Profession Here and Throughout World Justify Their Mentor in Long Struggle for Recognition at Bar.

"Dr. Ellen Spencer Mussey's girls" hail her from judges' benches, important executive offices in this country and far-flung corners of the world on this 37 anniversary year of her establishment of the first white law school to admit women as members.

In spite of much opposition and threats that diplomas would be withheld from her women graduates, she began the school here in 1896. This leader of an imposing group of women, who have written their names high in the hall of fame and service to their country by means of their legal training, was not deterred, the Washington College of Law admitted women and Mrs. Mussey and the handful of women who were with her and the hosts of those who came after began their long journeys as path finders for recognition of the rights of women to a place in the professions.

In the District of Columbia, among those who proudly belong to the circle of "Dr. Mussey's Girls," women who have studied law under her and joined her in the various campaigns she has conducted for the freedom of women are two women judges, Judge Kathryn Sellers, of the Juvenile Court, and Judge Mary O'Toole, of the Municipal Court; two women assistant district attorneys, Miss Pearl McCall and Miss Rebbeka Greathouse, and, of course, the leader of the women legal lights at our local bar, Grace Hays Riley, dean of the Washington College of Law.

One Leaves Law for Convent.

One of Dr. Mussey's "girls," who was graduated with high honors under her tuition from the Washington College of Law, was Marie Easby-Smith. She made a ral name for herself at the bar, became president of the Woman's Bar Association of the District of Columbia and in every way added glory to the name of Easby-Smith, long distinguished by representatives of the family at the local bar.

But this successful young woman felt a call to another vocation and renounced the world at the zenith of her success to enter a Catholic Convent in Maryland. But nun or Portia, the tuition she had received fitted this woman for leadership and, although she has been "out of the world" but a few years, she has risen to an important place in her new calling as the head of the hospital connected with the convent.

Alice Paul, the militant Quaker maiden, who has led many a suffrage effort, halted her activities long enough to learn from the legal oracle which had inspired so many other successful women. Miss Paul, of course, took the course in a shorter time than the average woman, for she had gained the best of legal experience in the suffrage campaign and besides held scholastic degrees.

Writes Noted Treatise.

From this fountain head Miss Paul received the impetus which has made it possible for her to write one of the most notable and accurate treatises on the nationalities of women, which has become the mentor for women engaged in the struggle for the freedom of women in every corner of the world.

One of the first of the group of women who were appointed to the District of Columbia School Board was another local member of the company of "Dr. Mussey's girls," Edith Kingman Kern, who was graduated in the same class as Judge Sellers and Judge O'Toole.

The importance of the position held in the office of the Solicitor General of the State Department by Miss Anne Agnes O'Neill is a source of great pride to this band of women. This group also includes Annabelle Matthews, of the Board of Tax Appeals.

One Shines in Foreign Post.

When Violr Smith was sent as a trade commissioner of the Department of Commerce to far-off Shanghai, China, "Dr. Mussey's girls" gave her a hearty "send-off," with expressions of their confidence in her success. Their belief was justified, for she made a most notable record in this position.

The judicial fairness of Sophie Kent, for many years one of the most revered and beloved of the Force School teachers, is a legend with boys and girls, many of them now grown men and women. Miss Kent belonged to the same class as Judge Sellers and Judge O'Toole at the Washington College of Law.

Three times elected judge of the Probate Court of Macon, Mo., is the record of another one of Dr. Mussey's proteges, Judge Albertie Wright.

The important post as head of the export division of the Federal Trade Commission belongs to Ellen Love, another member of this group.

Crusader Spirit Burns.

That the spirit of the crusader has been imbued in her followers by Dr. Mussey is shown by the spirit of many of these women pioneers. Judge Kathryn Sellers, when she came to the head of the Juvenile Court of the District of Columbia, waged a battle long and fierce to prevent the court being a court of record. At last she won and no boy or girl who has passed through the court is put on record, unless, of course, that record is the one kept by reformatories when it is necessary to send real delinquents to them.

Assistant District Attorney Pearl McCall stood stanchly on the ground that women at the bar of justice of the District should have the same chance as men and that no woman is called to answer for certain offenses unless the man in the case is also summoned for trial.

Judge Mary O'Toole's keen sense of justice, tempered by a rare sense of humor, has made municipal justice a thing to be reckoned with in the important cases which come before her.

Still in Touch With Students.

Although Dr. Mussey is now 83 years of age and has retired from active work, she keeps in close touch with her "girls," those who were under her tuition directly or those who studied law during the years she held a supervisory or honorary position at the Washington College of Law.

Nothing pleases the veteran lawyer so much as to discover in some new law student the son or daughter or relative of some one of her "girls," carrying on the legal traditions she helped to establish in their family.

Dr. Mussey is proudest of all of Dean Grace Hays Riley, who represents the best type of achieving American woman, who has as her watchword the same one that has endured since the early days when Dr. Mussey was young and active. It is to preserve the real ethics of law—and to this end Dr. Mussey and her followers are pledged.

Just in Case—!

Kansas City, (AP).—Over the telephone to the general hospital came this question:

"What does a fellow do when the baby swallows a mothball?"

The necessary information was furnished after which the man was asked if his child had swallowed a mothball.

"No," he replied, "but we are packing some clothing and filling the pockets with mothballs and we feel sure the baby is going to grab and swallow one any minute."

The Family Marketer

Storms and Revolution Hit Islands—So Pineapples Are Scarce Here.

The caprices of nature nowhere are reflected more vividly than in the market. Quite at random she struck the Southern islands, Puerto Rico and Cuba, with storms and hurricanes and played havoc with the pineapple crop.

The winds and rains ruthlessly whipped the shrubby bushes to the ground and uprooted many hundreds of them. In some less exposed localities they continued to grow, truly apples of their owners' eyes.

And then the recent strike in Cuba. Workers refused to come to the field and gather the harvests, whereupon many thousands of crates of pineapples rotted away for want of attention. Today, you will find few of them on the market and those few, oftentimes, not of the best quality. In some stores they are selling for 35 cents apiece.

West Supplies Cantaloupes.

No sooner have the local cantaloupes made their exit than the market is supplied from Arizona. These melons have traveled a long way to grace our tables, but they do it in a delightful fashion. Our faith in the juicy sweetness of cantaloupes was on the decline, due to the poor specimens we had encountered lately, but with these visitors from Arizona we can have faith again.

It was here, it was gone, now it's back again. The spinach we bade such a touching farewell is with us today in greater quantities than we dared hope for. Next week we are likely to find it in abundant quantities and of high quality. Make your plans accordingly!

"Truth About Oranges."

"What's the truth about oranges?" the marketer asked the fruit dealer.

"Well," he said, "it's this way—California oranges are the best looking, but you can't beat those from Florida for flavor!"

At present, most of the oranges on the market are from California. Those from Florida will begin to arrive in straggling groups anytime now, but they won't be at their best until November.

You wouldn't think oranges and onions were exactly compatible, would you? But put them together and see. If you've never tried the combination in a sandwich, you've missed a treat. It's quite simple to prepare. Put slices of orange and a sprinkling of onion between two slices of well-mayonnaised bread. Don't make wry faces until you've tasted it and after you've tasted it you won't want to.

Fish Abundant.

This being fish day, what'll we do about it? There are so many different kinds on the market now that it's no small wonder we have difficulty making up our minds.

How do fried bluefish sound? They're plentiful and less expensive than last week. Try them, for 15 cents a pound.

If not bluefish, what about the Norfolk spots? They're only 10 cents a pound, and they're tasty morsels.

Shrimps, Crabs, Lobsters.

Shrimps, crabs and lobsters all being on hand and down in price, make your choice and try scalloping them. You'll need 4 tablespoons butter, 4 tablespoons flour, 2 cups light cream or top milk, ½ teaspoon salt, dash of pepper, dash of cayenne, dash of paprika, ½ teaspoon Worcestershire sauce, 2 tablespoons parsley, chopped; 2 cups crab, shrimp or lobster cut in pieces, ¼ cup soft buttered crumbs.

Melt butter in saucepan, add flour and stir to a smooth paste. Add cream and cook until thickened, stirring constantly. Add seasonings, Worcestershire sauce, ½ of parsley, and fish. Pour into well-greased casserole. Sprinkle crumbs and remaining parsley over top. Bake in moderate oven (350 degrees F.) 20 minutes, or until crumbs are browned. Makes six small servings. May also be baked in individual ramekins.

Teach Young Proper Ways Of Grooming

Children Will Enjoy It and Good Taste Will Be Developed.

Good grooming is a matter of habit and, like other habits, if it is to become a matter of instinct, rather than a duty grudgingly performed, it must be inculcated very early in life.

Too, if personal care is instilled into children in their formative years, its practice becomes so automatic as to do away with the tinge of vanity and preening so often accompanying it when the necessity occurs in later years.

Even so early as the "runabout age," from 2 to 4 years, children may begin to learn the all-important lesson that "cleanliness is next to godliness." Nothing is more important, ever, than an aura of immaculate cleanliness, of hair, skin and clothing.

Teach Independence.

At this early age, children may be started on the path to beauty through appealing to their budding desire for independent action. The challenge of doing things for themselves is tremendously helpful. At 2 years of age, your little girl will be delighted to wield her own tooth brush and to soap herself thoroughly in her daily bath.

Provide the child with her own accessories, such as bath towels, wash cloths, individual brand of soap, her own tube of dentitrice. Let her have her own comb and brush set. Allow her to brush and comb her own hair. It will appeal to her as a game and set her feet on the path to priceless self-sufficiency.

Teach her to wash her hands frequently, after play, always before eating and before going to bed. She may even be instructed in the use of a little vaseline or a hand lotion in the winter months.

Privileges Suggested.

As she progresses toward high school age, the art of cleanliness for her may be enlarged to include some of the simpler cults of beauty. Let her, for instance, have a container of good quality powder. By allowing such privileges before they are demanded, you will have anticipated the dangers of willful and mistaken choice, with their tendency to tasteless exaggeration in the matter of facial make-up inappropriate to the adolescent maiden.

A colorless lip pomade to bring out the delicate natural coloring of healthy young lips and a pure cream for preventing chapping or burning of tender skin are good investments in character as well as appearance for the high school girl. Character investment because thus early, the growing girl may learn that moderation in personal care is always on the side of good taste, which is the ultimate test of chic appearance.

At the high school age, every girl should be given her own complete manicuring outfit and may, if means permit, be allowed a periodic trip to the manicurist. She should be instructed in daily meticulous care of hands and nails. Teach her to cleanse the skin scrupulously before retiring.

Women Paid Cent an Hour

Mexicans Get $1.75 for Making Dozen $8 Dresses.

Beautifully hand-made dresses for infants, retailing in Northern cities from $1.95 to $8 each, are made chiefly by Mexican women at home, who are paid from 70 cents to $1.75 a dozen for the garments, according to a survey recently made by the Women's Bureau of the Department of Labor.

Such garments come from Texas, which ranks next to New York in the production of infants' dresses, according to census figures.

As accurate figures on individual home workers were not available on factory pay rolls, visits were made by Government agents to more than 100 women in their homes to get information on their earnings.

An estimate of weekly earnings by these home workers, based on statements of workers, showed that half of them earned less than $2, a third from $2 to $3, and only one woman as much as $5. The hourly earnings of 89 women ranged from 1 cent to 11½ cents, and over two-fifths earned less than 4 cents.

"Father" of 51 Never Spanks

All Boys and Girls Good if Taught Right, He Says.

Spare the rod and you get better results, says Everette Reese, father of 51 adopted incorrigible children.

It is because they are incorrigible that Mr. Reese adopts the children. He takes them from the juvenile courts, children's homes, and industrial schools and brings them up on his dairy farm near Shandon, Butler Country, Ohio.

"All boys and girls prove good," says Mr. Reese in the American Magazine, "if they are properly instructed to tell the difference between right and wrong. I don't spank them or use the whip. I teach them the Golden Rule.

Tire Man Expert With Embroidery

A hard-fisted tire dealer by day and maker of beautiful millinery and embroidery after dusk is Frank Million, of Oklahoma City, Okla., whose unique hobby is described in the American Magazine.

Million has a special sewing room fitted up for his hobby, developed as a boy when he was kept indoors by a long illness. He makes all the clothing for the women in his family, according to the magazine article.

What's in Fashion?

Slap-It-On Snap Brim Still Big Hat Favorite

Directed by Amos Parrish

Information as to where hats of the type illustrated and their variations are available in Washington will be given by the Fashion Department, Washington Post, on request.

Hopping off in his plane with a blanket code for some new industry is just a matter of routine for NRA's Gen. Johnson. And so, for that matter, is slapping on the Johnson snap-brim hat. It's a routine hat for New York's Gov. Lehman, too . . . as it is with many another active, busy quick-comfort-seeking man.

This model (top left in our sketch) is the easiest hat in the world to slap on without fuss. Stays on surest in wind or rain. And generally rates as easy going and masculine a hat as a man can wear. Besides all of which, it happens to be the hat that does best by most men's faces.

The dip of the brim (best when it's 2⅛ inches—if you want to be technical), the height of its crown (5¾ inches is best liked), and everything about it from its taper to its band conspires to make the snap brim the most worn, most liked hat in America.

Most men—including the Junior Douglas Fairbanks, Prof. Raymond Moley, Lindbergh and Post—like their snap brims raw-edged, unbound. Others, like Adolphe Menjou, William Woodin and Ellsworth Vines, like their snap brims bound with a narrow silk edging—the middle-right sketch shows this. And a still smaller number, including your President, have theirs with a welt edge—the edge of the felt turned back and sewn down to give the brim extra firmness and weight.

Worn by Seven Out of Ten.

How many men will wear this type of hat this fall and winter? About seven of every ten you meet. And most of them will have theirs gray, in shades running all the way from light gray to moderately dark. Because that's the color that goes best with most men's complexions as it does with most of their clothes. But you'll also notice that more men will be taking to those dark browns championed by college men the past few seasons, a color which has proved about as versatile and easy to look at as the perennial gray.

What with more men going in for more color these days, you'll see some of the younger ones taking to greens and blues. Some of the new blue hats, incidentally, are so mellow and subdued that you may find them hard to pass up.

Mixture Shades Richer.

Interesting along the same lines is the fact that more men are taking to the mixture type felts—developed in some of the finest, richest colors that have ever been seen in hats.

Of course, there are other hat types men will wear this fall and winter. Among them, certainly, will be the off-the-face hat many men have begun to ask for as a relief from a long diet of snap-brims.

Later in the fall, metropolitan men will put on derbies. Whether you've ever worn one or not, they're an accepted younger man's winter-type hat that looks and goes as well with the informal raglans and out-of-door fancy coats men are going to wear this winter as with formal coats.

Any way you look at it, men will wear as their fall and winter hats first of all those that qualify as comfortable; secondly, as easy-to-look-at; thirdly, as having that more masculine, rugged air that's running right through all fall and winter men's wear.

(Copyright, 1933.)

Tomorrow: New wall papers gay and colorful.

Women Fight For Equality In Wage Code

First Lady Backs Efforts to Establish Same Rate for All.

Baron and Baroness Johan Beck-Friis head the list of distinguished guests who will attend the dinner tonight at the National Woman's Party headquarters in honor of Mrs. Anna Lenah Elgstrom, Swedish writer and feminist, and two young American college girls, winners of the prizes for the best essays on the equal rights amendment.

The girls are Miss Elizabeth Higgins, of Middlebury College, Middlebury, Vt., who won the first prize of $500, and Miss Thyra H. Smith, of Macmurray College, Jacksonville, Fla., who won the second prize of $200.

Mrs. Florence Bayard Hilles, national chairman of the party, comes from Wilmington, Del., to present the prizes at the dinner. Miss Laura Berrien, chairman of the international relations committee, National Association of Women Lawyers, will preside.

In addition to Mrs. Elgstrom, principal speaker, those appearing on the program will include Mrs. Harvey Wiley, president of the D. C. Federation of Women's Clubs; Miss Fanny Bunand Sevastos, executive secretary of the Inter-American Commission of Women, and Miss Mabel Van Dyke, chairman of the Young Women's Council.

Among the guests will be Representative Virginia E. Jenks and her daughter, Representative Louis Ludlow, Mme. Paul Herfort, of Paris; Mr. and Mrs. Paul N. Lineberger; Mrs. Merrit O. Chance; Mrs. Nora Blatch Barney, of New York; Mrs. Gerrit S. Miller, jr.; Mrs. Nina Allender, Mrs. Emma Shaw, Mr. Elie Edson, Miss Anita Pollitzer, Miss Adelaide Johnson, the distinguished sculptress; Mrs. Rebekka Greathouse, Dr. Mary O'Malley, Maj. and Mrs. George Oakley Totten, jr., Mr. and Mrs. Ernest H. Daniels and Mr. and Mrs. Clyde B. Aitchison.

It is anticipated that about 100 will attend the dinner.

Menu Without Meat Is Good On Fall Days

Market Still Offers Large Supply of Vegetables for Light Meals.

Vacationers are coming back, mothers are getting children ready for school and everyone is making a noble effort to get ready for the winter's routine.

During the next few weeks meals will have to be of the lighter sort. Although fall is treading on the heels of departing summer, we may expect some warm days and as yet we are not used to a heavy winter diet.

There still is a generous supply of fresh vegetables on the market. Take advantage of their abundance, wise housewife, and serve your family——

A Vegetable Dinner.

Fresh fruit cup
Baked potatoes with cheese
Broiled tomato slices
Creamed kohl-rabi
Shredded string beans
Whole wheat muffins
Peach ice cream

Place a large stuffed potato in the center of each plate and surround with two slices of tomato, a portion of diced, creamed kohl-rabi and shredded green brans. The color combination is as attractive as the flavor combination, and will so delight your family that the absence of meat will pass unnoticed.

Another meatless meal offers a souffle as a substitute. French fried potatoes, crisp and brown, are a contrast to a soft souffle. Serve a raw or cooked vegetable salad with the main course as an extra vegetable. With such a meal a rather hearty dessert is in order, so why not try the ever-so-good peach dumplings with hard sauce?

Here is a new treatment of an old stand-by:

Stewed Peas With Lettuce.

Melt three tablespoons of butter in a deep saucepan, add a large head of lettuce cut in slices, a very thin slice of onion and two cups of shelled peas. Sprinkle with half teaspoon salt and one teaspoon sugar, then add 3 tablespoons water, cover and cook slowly until the peas are tender. A sprig of fresh mint may be added. When done, add more salt if necessary, a little pepper, and serve at once. The vegetables must be cooked slowly to avoid burning, since so little water is used.

Gold, Silver Wire Make New Jewelry

If you've always had a streak of unexpressed savage in you, in the matter of yearning to bedeck yourself extravagantly with necklaces, bracelets, brooches, and rings—you may indulge it this season, because it's the fashion. "Spiderwork" jewelry seems to be responsible for the trend toward generous ornamentation. Brooches, rings, necklets and bracelets are made of oxidized silver or gold fillagree wire, in an extraordinary multiplicity of design, which seem to have been modeled from the spider's patterns.

New Idea in Mascara.

The latest gadget on the beauty market is a mascara match. They come in a bunch like matches, are broken off when used, dipped in water and applied. As they slip easily into a pocketbook, there is no danger of a mess or bulkiness.

Remove
Cold Cream
the safe
easy way
with
KLEENEX
disposable tissues
● Be safe! Never use anything but Kleenex for removing cold cream. Kleenex is so absorbent that it blots all impurities from the pores. So much more effective than old fashioned methods. Get Kleenex today.
BIG BOX 25¢

THE NEW Jelleff's
1216-1220 F STREET

NRA

New! Vanity Fair Brassieres

$2.00

Sizes 32 to 38

This entirely new brassiere is of silkenique with web elastic to give the curving bustline that is required if one is to have fashion's new silhouette.

THE GREY SHOPS—SECOND FLOOR.

Metropolitan to Begin "Season of Pledged Hits" Sept. 15 With World Premiere

Strong Line-Up To Launch New Film Offensive

A Summer Theater Frolic; Old-Timers at Fox; Show World Chat.

With numerous artisans and scores of workmen putting the finishing touches to the considerable alteration and complete renovation of the Warner Brothers' Metropolitan Theater, John J. Payette, general manager of the Warner interests in this territory, late yesterday announced definitely that the Metropolitan will be reopened to the public on Friday, September 15, with the world premiere showing of "I Loved a Woman," with Kay Francis, Edward G. Robinson and Genevieve Tobin as the inaugural attraction.

Corroborating information published several days ago in this space, Mr. Payette indicates that the improvements the patron will observe upon entering the refurnished Metropolitan will include new draperies in the proscenium arch, a new sound screen, set at a new height and new angle for the better projection of talking and musical pictures; a new stage setting, new lighting fixtures in the lobby and auditorium proper and repainting of the auditorium.

"Season of Pledged Hits."

The reopening of the Met also will serve to usher in the Warner Brothers' new "Season of Pledged Hits" with the showing of "I Loved a Woman." This release was adapted from a story by David Karsner, author of Mr. Robinson's "Silver Dollar," and brings together for the first time Kay Francis and Eddie Robinson. The story contrived by Mr. Karsner is said to be of sufficient substance to afford each a role commensurate with his proved ability.

Following "I Loved a Woman" will be the world premier of "Footlight Parade," the new musical to complete the trilogy of which the first two parts have been "42d Street" and "Gold Diggers of 1933." Prominent in the cast of this gay work will be such sterling players as Ruby Keeler, Dick Powell, James Cagney and Joan Blondell.

It is in this picture that Gracie Barrie, now serving as mistress of ceremonies at the Earle, in the absence of Maxine Doyle, does a song number with Dick Powell, a service for which she was drafted during her recent engagement with Abe Lyman on the West Coast, without previous screen test—much to her delight.

Jack's "Stage" Mother.

Then will follow as the third of the Metropolitan's new-season releases "Too Much Harmony," the widely discussed Paramount romance, with Bing Crosby in the leading role, supported by Jack Oakie, "Skeets" Gallagher, Judith Allen, Harry Green, Lilyan Tashman and scores of beautiful girls. In this picture, Jack Oakie's real mother, Mrs. Offield, appears as his mother in the screen story, thus celebrating a cinema debut over which she is reported to be vastly enthusiastic and which is said to hope will lead to a further career as a character actress.

Other attractions booked for early showing during the Metropolitan's new season of "Pledged Hits" will be made known in due time.

Come Monday, all of the bigwigs of the motion picture industry will be in Washington to attend the hearing before Deputy Administrator Sol A. Rosenblatt on the final draft of the Motion Picture Code of Fair Practice under the requirements of the NRA. Among the prominent editorial observers to be present will be Martin Quigley, president of Quigley Publications, including the Motion Picture Herald, foremost of the industry's trade journals. Mr. Quigley will be housed at the Mayflower, practically as far as he can get from the tumult and the shouting that is apt to prevail when the gentlemen of the cinema get properly tuned up and going at their best speed and volume!

How to Spend Summer.

Fulfilling a promise—or perhaps it was construed as a threat—made in yesterday's column to present in slightly more detail the summer experiences of Miss Ann Grosvenor Ayres, who has spent the heated term conducting a summer theater at East Hampton, Long Island, it may be said that added reflection only adds to our first conviction that Miss Ayres has been having herself a swell time, and possibly getting paid for it!

Miss Ayres, who is by way of being a publicist, manager and actress of parts, addresses this column in part as follows:

"I have been here all summer and have had a really delightful season, although I have worked tremendously hard, for they never had a summer theater here before and you know what it is to organize one of these things. That is, I hope you don't know, and never will need to.

"I have seen New York only once or twice since May, except to interview actors. Last week I went up to see Jean Dalrymple, who has been in Mexico since spring and came up just for two days on her way to Spain via the S. S. Champlain. She is now in the entourage of Jose Iturbi, the pianist and conductor, and sailed with him and all his staff, including the piano.

"Iturbi conducted at the stadium, and I saw him afterward—a nice man he is. I called up Tallulah, but she was busy at rehearsals. I hope her new play is good.

One Potential Hit.

"Of the four plays I did, I think I have two good properties, and one should be a hit—the P. G. Wodehouse piece, a grand and mad comedy. Hope Williams is now reading it and I hope I can do it this fall, but I dread Broadway. I hope to take Wodehouse's play around to other cities."

Jean Dalrymple, to whom Miss Ayres refers, would be Mrs. Ward Morehouse, another de luxe publicist, who belongs in the first flight, and Tallulah, of course, is Tallulah Bankhead, on the verge of premiering in Philadelphia in Owen Davis' new play, "Jezebel."

The P. G. Wodehouse comedy is "I Want Love," an hilarious thing, which, under the title of "Good Morning, Bill," was a reigning London success.

Distinguished Patrons.

Of the charm of Miss Ayres' summer of producing one gathers much from the fact that it was all done in the name of the South Shore Players in Guild Hall, East Hampton, Long Island, under the patronage of a distinguished list upon which appear such noted names as Secretary and Mrs. William H. Woodin, Mr. and Mrs. Augustus Thomas, Mr. Thomas being the dean of American playwrights; Mr. and Mrs. John Barton French, Mr. and Mrs. Irving Berlin, Mr. and Mrs. Jack Deveraux, Mr. and Mrs. Percy Hammond, Mr. Hammond, one of the theater's most sapient commentators; Mr. and Mrs. Ring Lardner, Mr. and Mrs. Grantland Rice, Mr. and Mrs. A. Stewart Walker and Mr. and Mrs. John N. Wheeler, among many others.

Guild Hall, we learn, bears over its entrance portal the following inscription "The John Drew Theater, dedicated to the memory of John Drew, beloved citizen of this village, great actor, fine gentleman, true friend. 1853-1927."

Notable Acting Group.

Something of the merit of Miss Ayres' productions may be gathered from the inclusion in her casts of Betty Bronson and Carol Stone, youngest daughter of Fred Stone, both making their stage debuts; Janet Beecher, Ian Keith, here last in "Best Seller," last spring; Mrs. Arnold Bennett (Dorothy Chester-Bennett), Roland Drew, screen star of "Ramona;" Florence Rice, daughter of Grantland Rice; Burgess Meredith, Whitney Bourne and James Grainger, young English leading man who scored in London in "Journey's End."

Out of a summer of such activity Miss Ayres certainly deserves a solid hit. We hope she has it.

So Master William C. Ewing—"Bill" to youse guys—drops by to startle this typewriter with the reminder that it was 15 years ago, come the fifteenth of the current month, that we lured him from the comparatively honest endeavors of a rising young commercial artist to the hectic pursuits of the newly organized publicity department of the then Crandall Theater Circuit, sprawling pretty thoroughly over all of Washington and much of the surrounding territory. Mr. Ewing by some miracle grew fast to his desk and has remained attached to it ever since, through Crandall, Stanley Co. and Warner administrations. Yes, tempus does!

Joe Cook Deferred.

The suggestion made here a few days ago to the effect that a serious doubt existed that Joe Cook could be hurried from Boston into New York in his new musical, "Hold Your Horses," to avoid a complete absence of musical entertainment from Broadway, seems to have been well founded.

It was the original intention to install "Hold Your Horses" in the New York Winter Garden next Tuesday, but so emphatic has been the success of the new piece in Boston that it will remain there at least until September 16, wending its way along Broadway's Winter Garden not earlier than the eighteenth.

As things appear at present in the low state of the Gotham theater, there will be only one opening in New York next week, and that one will be Earl Carroll's production of "Murder at the Vanities," scheduled to premiere in the New Amsterdam Theater on Tuesday night, the night on which Mr. Cook was to have crashed the Main Artery in his gay charade, also boasting the talents of Dave Chasen, Ona Munson, Harriet Hoctor and numerous others in the first flight.

Draw Two!

Making good his preseason announcement that the Gayety Theater would present new attractions and new casts each week, following the inaugural "Girls From Paris" offering, Jimmie Lake has booked Al Golden and his "Tru Blu Girls" for the week beginning with matinee performance Sunday.

The featured comedians supporting Golden are "Hap" Hyatt, Abe Sheer and Joe De Rita, with Lilian Dixon, Mae Dix and Zuleka, a dancer, direct from the Century of Progress Exposition in Chicago, looking to the feminine honors.

The title of the attractions bears a strangely pat relationship to the newly opened annex to his entertainment enterprises which Mr. Lake is conducting over the lobby of his playhouse!

Another of those eleventh-hour changes of mind on the part of the powers that be in the booking office results in the cancellation of Alice Brady, Madge Evans and Otto Kruger in "Beauty for Sale," as the screen attraction coming to Loew's Fox the week of Friday, September 15, and the substitution of Will Rogers in "Dr. Bull," Fox Films' adaptation of James Gould Cozzens' novel of "The Last Adam." In this subject, which seriously distorts the book, the cowboy-philosopher is supported by Louise Dresser, Vera Allen, Marian Nixon, Ralph Morgan, Berton Churchill and Andy Devine. The longer ago you read the book, the better the picture will be; if you have never read it at all, you are practically sitting pretty!

Turning Back the Pages.

An interesting display of Washington theater programs of an almost forgotten era is on view in the lobby of Loew's Fox Theater in conjunction with the booking of Joe Laurie, jr.'s, "Memory Lane," as the stage attraction for the week beginning today.

The programs are of performances presented in the National Theater and the Theater Comique back in the '70s and '80s. One of the most interesting of these is a National program when the house was leased by John T. Ford and managed by H. Clay Ford. The programmed attraction is of the world-renowned players, Mr. and Mrs. W. J. Florence, who, with their own company, presented "The Mighty Dollar," one of their most famous vehicles. This was the week of March 20, 1876—Philadelphia Centennial year.

The Theater Comique, on the other hand, catered to "variety" audiences, and presented vaudeville programs composed of "name" acts long since forgotten. These shows ran principally to acrobats, dancers and novelty gymnasts, judging from the listed "artists."

An Old Landmark.

The old Comique had its inception, one is led to believe, on the site of the old Postoffice Department Building at Eleventh, Twelfth and the Avenue—the one with the clock in the tower.

Crowded out by the P. O. structure, the Comique moved around the corner back of Harvey's Restaurant to Eleventh and C streets. Theaters on the same approximate location subsequently were known as Kernan's Lyceum, the President, &c., which is getting down sufficiently near the present to lose all point to the antiquarians.

Many old-time performers, whose careers date back almost as far as the programs in the lobby of Loew's Fox, take part in Joe Laurie's "Memory Lane," a revue that has scored tremendously wherever it has been presented.

So Columbia Pictures took Nellie, the apple woman—Nellie McCarthy, aged 73—out for 24 hours of New York high life as an exploitation stunt for "Lady For A Day."

One case where an apple a day didn't keep the boxoffice doctors away!

This Gentleman Nabs a Crook!

In the picturization of Arthur Somers Roche's baffling yarn of a penthouse murder, Warner Baxter impersonates the young ostracized attorney who penetrates the riddle of the violent death and brings its perpetrator face to face with the electric chair. The picture, simply enough, is called "Penthouse." It opens today at Loew's Fox Theater.

Letter Bares Secret Love Of Movie Star

Wife Tells of Finding Note From Claire Windsor to Al Read.

Los Angeles, Sept. 7 (AP).—A torn-up love letter she found in the waste basket of her husband's Hollywood hotel room apprised Mrs. Marian Young Read, of Oakland, of his affair with Claire Windsor, it was testified by Mrs. Read today in her $100,000 alienation of affections suit against the screen and stage actress.

The society matron told of a trip to Hollywood at the request of Alfred Read, jr., former Oakland broker, from whom she is now divorced.

"Al had me come down to Hollywood one time," Mrs. Read testified in answer to a question by Wilbur Pierce, attorney for Miss Windsor, as to when she first found the actress' love letters.

Pasted Bits Together.

"I went to his room," Mrs. Read continued, "and in the waste basket I found a letter torn up. I got it out and pasted it together. It was a love letter from Miss Windsor. I mailed it to my mother in Oakland."

"And on the way back to Oakland did you quarrel with him about it?"

"Yes, we quarreled all the way back. Al promised to break up the affair. When we got back we went to his office and from the bottom drawer of his desk he got out a packet of letters from Miss Windsor.

"We took them over to a hotel and I read them. They contained the same endearing terms of the other letters. We made a bonfire of them in the fireplace."

Has Secretary Discharged.

The "other letters" were the series of love missives between Miss Windsor and Read introduced in the trial by counsel for Mrs. Read.

At another point in the cross-examination, Mrs. Read testified she induced her husband to discharge his private secretary, Miss Clarisse Champion, of San Francisco, who came here Tuesday as a witness for Miss Windsor.

10,000 Got "Medicine" In Year in Nevada

Carson City, Nev., Sept. 7 (AP).—Ten thousand prescriptions for medicinal liquor were enough to supply needs of Nevada's 90,000 inhabitants last year.

The State collects a 50 cents tax on each prescription, according to the annual report of the State controller issued today.

Man, Saved From Own Slashing, Leaps to Death

Chicago, Sept. 7 (AP).—Benjamin Arnold, 60, would not be saved from self-inflicted death.

Shortly after a surgeon sewed up his throat, which he had slashed in a suicidal attempt today, Arnold escaped his restraining straps and leaped from the fifth floor of the county hospital.

Events Today

Luncheon—Phi Delta Phi Fraternity, University Club, 1 p. m.

Luncheon—Round Table, University Club, 12:30 p. m.

Luncheon—Congressional Country Club committee, University Club, 12:30 p. m.

Meeting—General Nelson A. Miles Camp, No. 1, United Spanish War Veterans, Pythian Temple, 8 p. m.

Luncheon Meeting—National Beer and Retail Dealers Association, cabinet room, Wallace Hotel, 1 p. m.

NRA code hearing—Luggage and Fancy Clothes Industry, small ballroom, Willard Hotel, 10 a. m. and all day.

Meeting—Bicentennial Chapter of American War Mothers, Hamilton hotel, 7 p. m.

Meeting—Dental Technicians Association, Hamilton hotel, 8 p. m.

Film Tables

Feature pictures and stage shows are presented on the following schedule:

Earle—"Bureau of Missing Persons," at 11:05 a. m., 1:55, 4:40, 7:25 and 10:10 p. m. Stage shows at 12:50, 3:40, 6:25 and 9:15 p. m.

Loew's Fox—"Penthouse," at 10:30 a. m., 1:20, 4:15, 7:10 and 10:05 p. m. Stage shows at 12:05, 3, 5:55 and 8:45 p. m.

RKO-Keith's—"One Man's Journey," at 11:15 a. m., 12:50, 2:45, 4:40, 6:15, 8:10 and 9:55 p. m.

Palace—"The Masquerader," at 11:15 a. m., 1:20, 3:25, 5:35, 7:40 and 9:50 p. m.

Columbia—"Song of Songs," at 11:05 a. m., 1, 3:10, 5:15, 7:25 and 9:35 p. m.

Tivoli—"She Done Him Wrong," at 2:10, 4:05, 5:55, 7:45 and 9:40 p. m.

Ambassador—"Midnight Club," at 6:30, 8:15 and 9:55 p. m.

AMUSEMENTS

NATIONAL Beg. Next Monday
NIGHTS $1.50-75¢ & 50¢
BUY SEATS TODAY
WED. & SAT. MATS—ALL SEATS 50c
CORINNE GRIFFITH
Charming Star of Stage and Screen in
NOEL COWARD'S
AUDACIOUS COMEDY
"DESIGN FOR LIVING"

TODAY TOMORROW and SUNDAY
LAST TIMES
GLEN ECHO
AS SEASON ENDS
11 P. M. SUNDAY, SEPT. 10

Add Worries: It's Nostalgia That Runs—or Ruins—Life

Psychologist Says Even Sex Is Not as Strong as Homesickness.

Chicago, Sept. 7 (AP).—Man's feelings of nostalgia, although slight and often unrecognized, may furnish a more powerful drive to regulate his conduct than sex or ego, the American Psychological Association was told today.

Psychologists from all over the country gathered here to begin their annual meeting. The "nostalgic Sentiments" opened a week's discussion of conduct which will range from babies and monkeys to split personalities.

Beardsley Ruml, University of Chicago, said common homesickness is an extreme form of nostalgia.

Found in Animals.

"Nostalgia is commonly noted in primitive peoples," he added, "and therefore is not associated with a particular culture. Behavior of typically nostalgic character is observed in animals, as in the dog.

"The cohesive influence in the maintenance of the family is certainly more nostalgic than sexual and probably more nostalgic than egoic."

If you wish to drive home to adults in the quickest way the meanings of written words, use plenty of sentences having introductory conditional clauses. The words "although" or "because" are very good starters.

This was reported by B. F. Holland, of the University of Texas, as the result of taking motion pictures of eye movements during the reading of geography.

Reader Is Timed.

The pictures showed just how long the reader took for each sentence. They caught his eyes pausing, even when the delay was only one twenty-fifth of a second.

Only children were found to read short, simple sentences more rapidly than the opening conditional clause type. The reason Dr. Holland found in adult habits of mind, in pausing to get a "mental set" or "expectancy."

Colorado Repeal Voting Doubtful

Senator Walker, Wet, Says Drys Have Chance.

Grand Junction, Colo., Sept. 7 (AP).—U. S. Senator Walter Walker, who for years has advocated repeal of the eighteenth amendment, declared today an informal survey made in the western slope counties indicated much doubt as to the outcome of Tuesday's special election in this part of the State.

There is every indication of a light vote, he says, expressing belief that the chances this time favor the dry side.

Prohibition forces have arranged a rally here for Sunday night, with F. Scott McBride, head of the National Antisaloon League, as the principal speaker.

Husband Asks Alimony While He Seeks Divorce

Chicago, Sept. 7 (AP).—Albert Baxter, 60, who lives near Elgin, asked the circuit court today to order his wife to pay him temporary alimony while he sues her for divorce.

"I'm out of a job and have nothing to buy food," he pleaded. Attorneys for Mrs. Margaret Baxter objected and a hearing was set.

Ship Movements

AT NEW YORK.

Arrived Yesterday.

Manhattan, from Hamburg.
Lafayette, from Havre.
Vulcania, from Trieste.
Exeter, from Mediterranean.

Sail Today.

West Kebar, for Freetown.
Motomar, for Barcelona.
American Merchant, for London
Columbus, for Cherbourg.
Olympic, for Southampton.

Sail Tomorrow.

Examelia, for Istanbul.
Volendam, for Rotterdam.
Milwaukee, for Hamburg.
Paris, for Havre.
Vulcania, for Naples.
Werdenfels, for Cape Town.
Europa, for Southampton.
Tuscania, for Glasgow.

Reported by Radio.

Europa, from Bremen; due at Fifty-eighth street, Brooklyn, today.
Berengaria, from Southampton; due at pier 54, North River, today.
Albert Ballin, from Hamburg; due at pier 86, North River, today.
Tuscania, from Glasgow; due at pier 56, North River, today.
President Pierce, from world cruise; due at Twelfth street, Jersey City, 10 a. m., tomorrow.
United States, from Copenhagen; due at Sixth street, Hoboken, Sunday.
Rotterdam, from Rotterdam; due at Fifth street, Hoboken, Sunday.
Berlin, from Bremen; due at pier 42, North River, 8 a. m., Sunday.

AT BALTIMORE.

No arrivals or sailings scheduled.

Woman Unmoved By Killing Charge

Comely Mother Held in Stabbing of Admirer.

New York, Sept. 7 (AP).—Mrs. Millie Prince, 31, comely mother of a 10-year-old son, was arraigned on a charge of homicide today in connection with the fatal stabbing yesterday of Charles J. Wolfert, 56, Queens jeweler, whom she had accused of annoying her with his attentions.

She was held without bail for grand jury action.

Asked if she wished a lawyer, she shrugged and replied:

"I don't care for one. I don't care for anything at all."

Her arraignment took place before the same magistrate who released Wolfert with a warning last June 16, when he was brought into court on a disorderly conduct charge preferred by Mrs. Prince, who said he had been annoying her.

Business Bureau To Discuss NRA

Recovery Act to Be Talked At Convention Here.

The nineteenth annual convention of the Affiliated Better Business Bureaus, Inc., composed of bureaus throughout the country, will be held Monday, Tuesday and Wednesday at the Shoreham Hotel.

The national industry recovery act and the Federal securities act will be discussed. Louis Rothschild, director of the Washington Better Business Bureau, is in charge of the program.

Francis G. Addison, jr., chairman of the board of the Washington bureau, and Dr. Luther H. Reichelderfer, District Commissioner, will make the addresses of welcome. The annual banquet will be held Tuesday night, with election of officers scheduled for Wednesday.

Lamson Tries To Show Wife Died From Fall

Stanford Press Official's Counsel Puts Expert on Stand.

San Jose, Calif., Sept. 7 (AP).—A defense attempt to show the death of Mrs. Allene Thrope Lamson might have been the result of an accidental fall instead of from wounds made by an iron pipe in the hands of her husband, David A. Lamson, was begun today after the accused man had undergone a long siege of quizzing.

The young Standford University press representative contradicted state evidence suggesting there had been marital trouble in his home; that Mrs. Lamson had used subterfuge to evade his amorous advances, and that he had told varying stories to officers last May 30 after crying his wife had been murdered.

The defense called Dr. Charles M. Richards, X-ray specialist, who testified he had examined plates showing four wounds in Mrs. Lamson's skull.

Defense Attorney E. M. Rea asked Dr. Richards whether all the fractures shown could have been caused by one fall. The prosecution objected on the theory that the question was one for the jury, and a long argument ensued.

An enamel wash bowl, such as the one in the bath of the Lamson's home, scene of the tragedy, was brought into court by the defense, suggesting Rea would seek to show Mrs. Lamson may have fallen against it.

Scouts Work for NRA

Onancook, Va., Sept. 7 (Spl.).—Boy Scouts are obtaining signatures of housewives here in support of the NRA. They visited 200 homes yesterday.

AMUSEMENTS

WARNER BROS. —NA. 3844
EARLE
SEE for YOURSELF WHY MEN and WOMEN "DISAPPEAR"!
BUREAU OF MISSING PERSONS
BETTE DAVIS • LEWIS STONE
PAT O'BRIEN • GLENDA FARRELL
TODAY
On Stage THE NOTED STAGE AND SCREEN ENTERTAINER
Cliff EDWARDS
"UKULELE IKE"—IN PERSON
Only Washington Engagement This Season
EDGAR BERGEN LUCKY BOYS
COLBY and MURRY REVUE
AND OUR NEW M. C.
GRACIE BARRIE
25¢ TO 1 P. M.

THE RENOVATED
Warner METROPOLITAN Bros.
Prepare for a New Season of Hits ... A Mighty Parade of Sensational Attractions—One Right Behind the Other
REOPENS FRIDAY, SEPT. 15TH
First of the Mighty Hits
I LOVED A WOMAN
A First National & Vitaphone Success with
KAY FRANCIS—EDW. G. ROBINSON
GENEVIEVE TOBIN
FOOTLIGHT PARADE Greater than "Golddiggers" or "42nd Street"
Followed By
TOO MUCH HARMONY With Bing Crosby and All Star Cast
And Many Other Hits!!!

2ND HIT RKO's Greater Show Season
Who but Barrymore Could Play the Most Beloved Character of All!
His shingle read, Eli Watt, M. D. . . but to a whole countryside he was God in a creaky old buggy!
Lionel BARRYMORE
"ONE MAN'S JOURNEY"
A Drama of Devotion
With MAY ROBSON DOROTHY JORDAN JOEL McCREA FRANCES DEE
MERIAN C. COOPER, executive producer.
RKO RADIO PICTURE
TODAY!
Coming NOEL COWARD'S "BITTER SWEET"
RKO KEITH'S
AIR CONDITIONED CAREFULLY COOLED

AMUSEMENTS
The Capital's CAPITAL HIT SHOWS
LOEW'S FOX 25¢ TO 1 P.M. COMFORTABLY COOLED
Starts TODAY
TWO LOVERS BROUGHT TOGETHER BY A BAFFLING CRIME in the CLOUDS!
Warner BAXTER
in ARTHUR SOMERS ROCHE'S "PENTHOUSE"
A METRO-Goldwyn-MAYER PICTURE
with MYRNA LOY
CHARLES BUTTERWORTH
PHILLIPS HOLMES
Mae CLARKE
C. HENRY GORDON
Stage
GOLDEN MEMORIES of the PAST
JOE LAURIE JR'S "MEMORY LANE"
with A HOST OF OLD TIME FAVORITES
ROSS & EDWARDS
in "WRONG AGAIN"
PAUL TISEN and his GYPSY ORCHESTRA
with JACK HOLLAND & JUNE
RAY HULING and SEAL
The COMEDIAN FROM THE SEA
DOORS OPEN TODAY 10:15 a. m.
FIRST SHOW BEGINS 10:30

Loew's PALACE THEATRE OF THE STARS
Starts TODAY
HE ACHIEVED FAME BY LIVING A LIE..
Ronald COLMAN
in a SAMUEL GOLDWYN PRODUCTION
"The Masquerader"
A United Artists Release
with Elissa LANDI
WHICH OF THESE TWO MEN WAS HER HUSBAND..
THEY LOOKED ALIKE! THEY TALKED ALIKE! THEY ACTED ALIKE!
HOW COULD SHE TELL THAT THE ONE WHO MADE LOVE TO HER WAS ONLY A MASQUERADER—HIRED BY HER HUSBAND TO DOUBLE FOR HIM.... EVEN AT HOME!
EXTRA "Lullaby Land" A Walt Disney Silly Symphony—In Color

Loew's COLUMBIA
TOO BEAUTIFUL TO LET GO! Popular Repeat Engagement..
STARTS TODAY
THE MISTRESS OF A THOUSAND MOODS..
Marlene DIETRICH
in Paramount's "SONG OF SONGS"
Prices: 25¢ TO 6 P.M. Nights 25¢ & 40¢
SELECTED SHORT SUBJECTS

Still at PRE-RISE PRICES!

5 CARLOADS of New AIR-COOLED Gas REFRIGERATORS

Permanently silent..no machinery.. constantly cold..plenty of ice cubes

NRA MEMBER U.S. WE DO OUR PART

This is exceptionally good news for many Washington families who have held off buying an automatic refrigerator on the belief that prices would not go up. They *have* gone up on many nationally known makes, *including Electrolux, the new air-cooled* gas refrigerator. BUT HERE'S THE SURPRISE!

We have a number of popular household models, stocked *before the rise,* to meet the demand which has been evidenced by increasing sales throughout the summer. *They are now being sold at pre-rise prices and lower.* But even this stock, in a city of half a million people, cannot last long!

The gas refrigerator is as far ahead of other automatic refrigerators as they were ahead of the old ice box. It has *no machinery. No moving parts at all!* Nothing but a tiny gas flame to circulate a harmless refrigerant which brings about constant, steady cold. And the fact that it has no machinery means that it is absolutely dependable. Nothing to break down! Nothing to wear out! Just perfect refrigeration as it should be without a bit of worry or additional expense on your part.

Electrolux makes no noise! Nobody ever wanted a noisy refrigerator, but in the past all automatic refrigerators depended upon complicated machinery, which could never get away from *some* noise. In addition to all this, the gas refrigerator costs less to operate than old-fashioned refrigeration *and less than any other automatic refrigerator. Which is a double reason for buying* NOW.

Prices on most refrigerators have gone up, while these are still *down.* Naturally, you know what will happen —especially since only a small down payment is needed and the balance can be spread over *30 small monthly installments.*

The Refrigeration Department, District 8500, will be glad to answer telephone or mail inquiries; explain all about this marvelous refrigerator! *But* ACT NOW *before it is too late!*

$129.50 CASH-INSTALLED

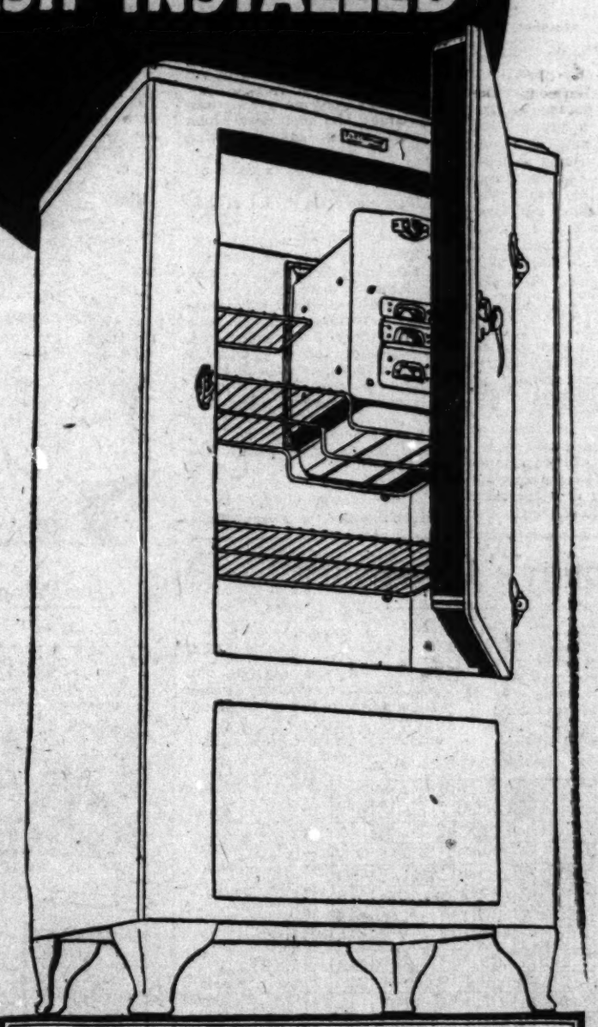

SILENCE

No noise ever to disturb you or your guests. That's because the gas refrigerator has no moving parts—nothing to vibrate or make noise.

PLENTY OF ICE CUBES

Enough at all times for ordinary Summer needs. But should any unusual need arise, freezing can be speeded up by use of the conveniently located temperature regulator.

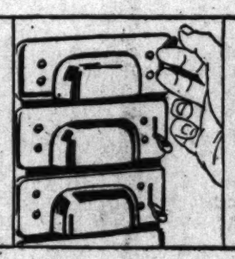

AUTOMATIC TRIGGER RELEASE

—for all ice trays. No more tugging at trays that freeze tight to the cooling unit. A flip of the trigger and the tray releases! As simple as that!

ADJUSTABLE FOOD SHELVES

—an important feature, now that tall, dark bottles have become the vogue. The bottom shelf is split in two sections. Remove half, or the entire shelf—and you have room for plenty of bottles or even an extra large roast.

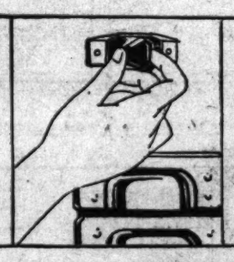

NON-STOP DEFROSTING

Even when you defrost this refrigerator milk and vegetables have no chance to spoil, for refrigeration continues in the food compartment while the chilling unit alone is affected. Just turn the dial to "defrost"!

This spacious model, with 6.7 sq. ft. of shelf area has been reduced BELOW PRE-RISE PRICES, making it possible for you to buy at this extremely low figure. With a small carrying charge it can be purchased on easy terms for

ABOUT 15 CENTS A DAY

This means that only a small down payment is needed and you have

30 MONTHS TO PAY

(You don't have to put aside money each day. The 15 cents figure is used to illustrate the low breakdown of small monthly payments.)

WASHINGTON GAS LIGHT COMPANY
415 Tenth Street N. W. *District 8500*

MODERNIZE WITH Gas

GEORGETOWN GAS LIGHT COMPANY
1339 Wisconsin Avenue *WEst 0615*

Walt Mason, Himself

Keeping Young.

My step is feeble now and slow, my withers badly wrung, my whiskers like the driven snow, but still I'm feeling young. The world looks just as good to me, with all its jazzy tricks, as when my age was 23, or maybe 26. I like to read amusing tales when in my home at night; they're better than the long-drawn wails that doleful people write. I'd hear the joyous song emerge from out my gramophone; it's better than the dreary dirge that's based upon a moan. I like to train with younger gents, in whom ambition springs; the graybeards always make laments for dead and bygone things. I always read the sporting page when comes the daily sheet; too often men in wintry age despise athletic feat. They care not for the baseball games, which should delight afford; they'd rather bunch their weary frames around a checkerboard. They care not for a rattling fight between two classy pugs; they'd rather talk of aches all night, and dope themselves with drugs. They care not who may win a prize upon the cinder track; they'd rather feast their jaded eyes upon their hoarded jack. They only think of years gone by, that long since saw their close; so they are dead before they die, so far as living goes. As I go chasing o'er the lea, to put my watch in pawn, today looks better far to me than any day that's gone.

(Copyright, 1933.)

New Yorker Today

By Mark Barron.

New York.—The numerous sidewalk cafes in that block on Fifty-first street are irresistible since an operatic scissors grinder began to ply his trade along there.

Gives one rather a Continental feeling when sipping 3.2 at tables semisecluded from pedestrians by low, green hedges, while the scissors grinder at the curb sings, in a full tenor voice, arias from "Faust" and "Rigoletto."

He wheels his little grindstone into the block daily just as the luncheon crowds are gathering, and there's a method in his manner. The cafe owners, realizing that their customers enjoy his singing, go out of their way to provide him with enough cutlery to sharpen to keep him there a couple of hours daily also bed rooms for members to stay in town overnight.

The chief feature, however, is a locker for each member in which he keeps a full set of evening wear. If he is going to the theater, concert or some other function in town, he goes direct from office to club and changes to evening clothes before stepping out.

Incidentally, the Vanderbilt still preserves "The Crypt," that famous underground bar where "Diamond Jim" Brady came nightly to partake of dinner which usually began with two dozen Lynhaven oysters and reached its high point with an entree of two canvasback ducks.

Clubby Commuters.

Instead of town houses, which they once maintained to keep open only a few months each winter, the wealthier commuters from Westchester, Long Island, and the Oranges in New Jersey now have town lockers. It all came about when a group of men decided that if they maintained their rural estates, they would find it too expensive to have town houses, too.

The Park Avenue Club is the result. It occupies three complete floors atop the Vanderbilt. It consists of private dining rooms, backgammon and bridge rooms, library and gymnasium rooms. There are

Footlight Memories.

In each of the half-dozen or so famous old restaurants, which attracted celebrities in the "Diamond Jim" era, you still will see three theatrical portraits.

In their massive black frames they are impressive, dignified and familiar. One is of Mrs. Leslie Carter, showing her standing, her head erect and tilted slightly backward, a memory from her "DuBarry" days. Another is of Rose Stahl, with her pensive face supported by the palm of her hand and elbow resting on the arm of her chair. This photograph, surely, was taken during the reign of "The Chorus Lady."

The third picture is that ever-recurring study of Elsie Ferguson, the one that must date back to "Such a Little Queen," the one with her hair knotted in front and a wide, curious stare in her eyes.

How to Keep Well

By Dr. W. A. Evans.

The German Hiker.

A CABLE from Berlin carries the information that the German government has created a bureau to promote hiking and has put a physician in charge, with the title of commissar. Such a bureau would rank about on a level with our Federal Bureau of Education and United States Public Health Service.

In the German plan for the promotion of public health, building muscles, training in posture, and developing wind and endurance have always been prominent. They appear to proceed upon the theory that a good physique ranks with vaccination, sanitation, and quarantine as measures for the prevention of disease. So important do they hold physical development to be that they have never been willing to leave it wholly to the individual. In the old days they promoted turner societies and group gymnasium activities and they required military training with its setting up exercises, posture requirements, and compusory living according to the laws of hygiene.

They still go in for the great gymnasium societies, if we may call them such, and they foster as much military training as conditions will permit. The newer development is an enormous growth of the German hiking system. This is a part of the German youth movement.

Just how the new bureau will go about developing their field remains to be seen. Such a bureau functioning well enough to justify its existence must go far in the field of physical education.

Spots on Face.

M. C. C. writes: I am bothered with white spots appearing on my face and neck. These spots are usually the size of a quarter, sometimes larger, and are very white.

1. Are these so-called liver spots?

2. Is this condition a skin disease?

3. How may I rid myself of these spots?

REPLY.

1. No. Liver spots are brown.

2. This condition is called vitiligo. Also Leucoderma.

3. Probably the most satisfactory method is to keep them tinted to about the shade of the surrounding skin. This can be done with the juice of walnuts, or with this juice reinforced by dyes. The use of any dye requires some care and skill. Many persons who try to dye such spots are too careless to get satisfactory results. The reports that have had from curative treatments are very uneven. Many have been disappointed.

(Copyright, 1933, by the Chicago Tribune.)

Today's Crossword

ACROSS.

1 Billiard shot
6 Biblical character
9 Evergreen tree
12 Concerning
13 Brownish black oily substance
14 Exist
15 American buffalo
16 Stopped
18 Row of cut grass
20 Sphere of action
21 Platform
23 Pronoun
25 Paradise
26 Gone by
27 Lower
29 Flag
31 Portable climbing device
35 Engraved by acid
37 Epoch
38 Knocks.
41 Always: poet.
42 Overt
43 Prepares for publication
45 Apart
47 Any huge thing
49 Repairs
52 Anger
53 Salutation
54 Round-up
55 Spread for drying
56 Broad band or stripe
57 Insertion

DOWN.

1 Queen of the fairies
2 Tropical bird
3 A sitting
4 Winter storms of the north
5 Volcano
6 Felt a desire to scratch
7 Syllable used in college yells
8 Open court
9 Coiled: nautical
10 Goddess of peace
11 Fortification
17 Statement of belief
19 From there
21 Let bait fall lightly on the water
22 Years of one's life
24 Those who exercise authority
27 Decay
28 Contemptible person
30 Birds' homes
32 Relies
33 Before
34 Plowed
36 Auditor
38 Forgive
39 Idolize
40 Languished
42 Greek theater
44 Kind of wound
46 The father of Omri
48 Character in "Uncle Tom's" Cabin"
50 English river
51 Drunkard

YESTERDAY'S ANSWER.

T	O	P		I	R	I	S		A	M	O	S
O	R	A		C	O	N	T	I	N	E	N	T
M	A	R	I	E		C	O	R	D		I	A
A	T	E	F		W	O	R	K		S	O	N
T	O	D		Z	O	N	E		L	E	N	D
O	R		B	A	R	S		L	O	E	S	S
		R	E	N	D	I	T	I	O	N		
E	B	O	N	Y		S	E	A	T		I	S
R	E	S	T		S	T	A	R		A	N	T
A	C	E		A	P	E	R		A	L	S	O
S	O		E	V	E	N		U	N	T	I	L
E	M	I	N	E	N	C	E	S		A	D	E
R	E	N	D		D	Y	N	E		R	E	S

(Copyright, 1933.)

Read The Post's Comics to Start the Day With a Smile

Napoleon and Uncle Elby — By Clifford McBride

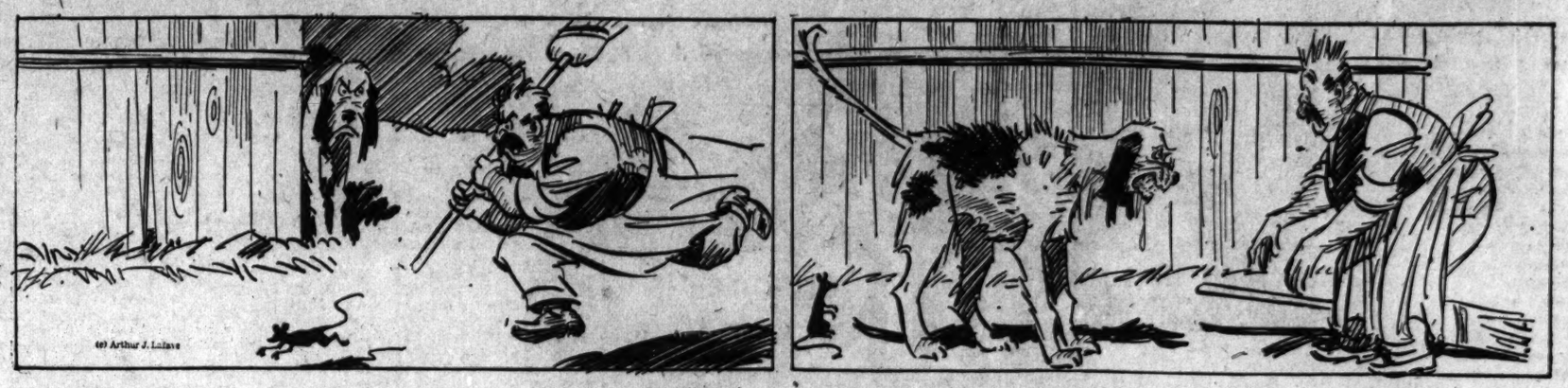

The Gumps — **Bim at the Wheel**

COME ON NOW, UNCLE- SIT UP AT THAT WHEEL LIKE A LITTLE MAN-
DOPED-CHLOROFORMED BY THIS INHUMAN- MONSTER- BIM FALLS AN EASY PREY TO THE EVIL DESIGNS OF ZANDER-
9-8
NOW TO LET HER OUT WIDE OPEN AND SEND HIM ON HIS WAY-
WITH POOR BIM DRAPED OVER THE WHEEL, ZANDER STARTS THE CAR- CLIMBS TO THE RUNNING BOARD AND OPENS THE THROTTLE-
SO LONG, OLD BOY! A PLEASANT TIME ON YOUR ONE WAY TRIP- AND A NICE PERMANENT GOOD-BYE TO YOU-
THE JEWELS
FASTER AND FASTER- DOWN THE SLOPE, THE CAR LURCHES CRAZILY ON- A SHARP TURN- AND IT CAREENS WILDLY OVER THE PRECIPICE-
SIDNEY SMITH
Reg. U. S. Pat. Off.; Copyright, 1933, by The Chicago Tribune.

Dixie Dugan — **Wisdom** — **By J. P. McEvoy and J. H. Striebel**

IT'S A LETTER FROM PA!— SAYS NOT TO WORRY ABOUT HIM— IT'S SOME SPECIAL BUSINESS TOOK HIM T' TOWN— AN FOR US TO STAY HERE LONG AS WE LIKE—
HMPH
THAT'S WHAT HE SAYS!
WHEN A MAN TELLS HIS WIMMEN FOLKS T' STAY AWAY LONG AS THEY LIKE, Y'KIN BE SURE WHATEVER HE WRITES HE'S DOIN' IS WHAT HE AIN'T—
NOT THAT IT'S MY AFFAIR— BUT AS MY OLD DUTCH GRAN'MA USED T'SAY — "WHEREVER THERE'S SMOKE THERE'S A GIZZARD IN TH' MUDPILE"

Dick Tracy — (Registered U. S. Patent Office, Copyright, 1933, by The Chicago Tribune.) — **Back Home!**

SCENE: PRISON YARD OF THE PENITENTIARY.
SAY, STEVE- I JUST CAME FROM THE SOAP FACTORY AND I SAW A FRIEND OF YOURS OVER DERE.
YEAH? WHAT'A Y'MEAN?
1260
YOU'LL SEE!
A FRIEND OF MINE? CHEE- I WONDER WHO HE COULD MEAN?
STEVE!
STOOGE!
DOUBLE- CROSSED ME, EH? LET ME DOWN ON THAT JEWELRY JOB, HUH?
YOU AN' YOUR BRIGHT-EYED SISTER EH? MAKIN A FALL GUY OUTTA ME! WALKIN' ME RIGHT INTO DE COPS WIT' DEM STOLEN SPARKLERS HA! I'LL SHOW YU!
2603

Joe Palooka — **Failure**

SEND UP A FLOCK A ROSES. TH' BEST YA GOT.
TCH-TCH-
9-8
FIFTY BUCKS WORTH A ROSES. THAT'LL GIT 'ER!
GRACIOUS SAKES. ALL THAT MONEY FER FLOWRZ.
I'LL BE BACK IN TH' ROOM AS SOON AS I GIT TH' WORKS. IF TH' PHONE RINGS- CALL ME QUICK!
TCH-TCH
KNOBBY WALSH— WHAT A FUNNY NAME. THROW THEM OUT, MARIE. ROSES— HMMF- HOW COMMON.
OUI MAM'SELLE.
MAM FISHER

Baby Mine

By Ham Fisher

Minute Movies — (All rights protected by the George Matthew Adams Service. Trade Mark Registered U. S. Patent Office.) — **By Ed Wheelan**

WHEELAN SERIAL
KIDNAP MYSTERY
EPISODE 11
INSPECTOR KEENE IN HIS DISGUISE WATCHED HAL DARNTON AS HIS LOSSES AT ROULETTE MOUNTED INTO THE THOUSANDS
I SHOULDNT HAVE TRIED TO FORCE MY LUCK TO-NIGHT BUT IT'S TOO LATE TO QUIT NOW!
AN HOUR LATER DARNTON HASTILY LEFT THE TABLE AND WENT TO ONE OF THE PHONE BOOTHS
HELLO, OLGA, THIS IS HAL- YES! ...
WITHOUT BEING SEEN INSPECTOR KEENE QUICKLY SLIPPED IN- TO THE ADJOINING BOOTH
I'VE LOST MY WHOLE ROLL OF 10,000! I'M CLEANED! YOU'VE GOT TO HELP ME OUT AT ONCE!
?
DARNTON HAD PHONED HIS SISTER, MRS. GEORGE GAINES, DEMANDING THAT SHE GET SOME MONEY FOR HIM FROM HER HUSBAND
I CANT NOW, HAL, BUT WE'LL HAVE SOME SOON! HE SAW HIS FATHER TO-DAY!
SO THE OLD MAN IS GOING TO PAY THE RANSOM MONEY? GREAT!! THAT MEANS THAT GEORGE AND HIS FATHER ARE FRIENDLY ONCE MORE!!
?
AFTER PHONING, DARNTON LEFT THE GAMBLING CLUB STILL FOLLOWED BY THE DISGUISED DETECTIVE
9-8
WHAT NOW, FANS?

"Cap" Stubbs and Winnie Winkle will be found on page 21 this morning.

Banking Class Graduations Set Sept. 16

Chapters Throughout Nation to Be Addressed by Newton D. Baker.

Washington Chapter and the 228 other chapters of the American Institute of Banking will hold simultaneous graduation exercises on the evening of September 16 in cities throughout the country. Arrangements have been made by the national institute with the National Broadcasting Co., so that the chapters can hear a joint commencement address by Newton D. Baker, former Secretary of War.

Mr. Baker, who will be introduced by Dr. Harold Stonier, national educational director of the institute, will speak on the subject "Educated Bankers."

This country-wide commencement, declared to be the first of its kind ever held by any educational enterprise, has been rendered possible through the courtesy of the National Broadcasting Co., that has made its coast-to-coast network available for the event, which will start at 8 p. m., Eastern standard time.

A. B. A. Educational Section.

The Institute is the educational section of the American Bankers Association, and conducts local schools, or chapters, for bank workers in 229 towns and cities, with an enrollment of more than 30,000. More than 2,000 will receive their graduation certificates this year. Each chapter will conduct its own local exercises on the 16th, but at 8 o'clock they will all be drawn together in a national event by the speech addressed to them over the radio by Mr. Baker.

The institute faculty consists of more than 1,000 instructors and hundreds of special lecturers scattered throughout the Nation in the various cities where classes are conducted. They are selected in each locality from among the leading bankers, lawyers and teachers from schools and colleges. At the graduation exercises three types of certificates will be awarded.

Prestandard certificates will be awarded to students who have completed the prestandard courses, which deal with bank organization and operation; commercial law, negotiable instruments and economics.

Standard certificates will be given to those who have completed the standard courses, which pertain to money and banking, credit management, analysis of financial statements and bank management. Special graduate certificates also will be issued to those students who have completed their standard certificate courses and pursued their studies further in certain phases of banking.

Constance Fogle Appointed.

Robert H. Lacey, cashier, Columbia National Bank and president of Washington Chapter, American Institute of Bankin, announced yesterday the appointment of Constance D. Fogle, Riggs National Bank, as chairman of the women's committee of the chapter for the new administrative year.

Other members of this committee are Vivian E. Stokes, of the personnel of the proposed Hamilton National Bank, secretary; Katherine W. McCalmont, W. B. Hibbs & Co., treasurer; Harriet Barrett, Riggs National Bank; Anne P. Crawford, McLachlen Banking Corporation; Sally Finley and Alcena L. White, American Security & Trust Co.; Rosalie Goodhart, Second National Bank; Myrtle P. Lewis and Gertrude C. Wick, Liberty National Bank; Etheline E. Parker, Security Savings & Commercial Bank; Rose L. Royce, Washington Loan & Trust Co.; Laila M. Sloat, National Metropolitan Bank; Rebecca Smoak, National Savings & Trust Co.; Anne C. Sullivan, Morris Plan Bank, and Alice H. Whitton, First National Bank of Alexandria, Va.

The chairman, Miss Fogle, has been actively identified with Washington Chapter for several years, having served as assistant secretary in 1931-32 and secretary in 1932-33. She has previously been a member of the educational, banquet, women's and publicity committees. Miss Fogle was on the American Institute of Banking debate team in 1931-32 and participated in debates with Richmond and Baltimore chapters, and a delegate to the national convention in Chicago last June.

Miss Fogle holds the degree of LL. B. from National University Law School; is a member of the District of Columbia Bar and former chancellor of Kappa Beta Pi (International) Legal Sorority, Omicron Chapter.

Plans for Convention

MISS RUTH I. GORDON named secretary of the general committee for the national convention of the American Institute of Banking here next year.

Decline in Steel Output Lessens As Fall Opens

Average of 45 Per Cent May Be Increased by New Business.

New York, Sept. 7 (AP).—Operations in the steel industry continue to decline, though the recession is slower than recently, Iron Age said today.

It estimated the current national average at 45 per cent of capacity, compared with 47 per cent last week, 50 per cent a fortnight ago and 53 per cent three weeks ago. New business, the review stated, is being held back pending a final adjustment of market practices to the conditions imposed by the iron and steel code, although there has been an increase in specifications against third-quarter contracts closed at precode prices.

Automobile production for September is estimated at between 185,000 and 190,000 cars, against approximately 230,000 for August. Automotive consumption of steel is declining, "although not at a rapid rate."

Production of pig iron in August, Iron Age reported, was 1,833,394 tons, or 59,142 tons a day, compared with 1,792,452 tons, or a daily average of 57,821 tons, in July. Pig iron producers have reaffirmed current prices for the fourth quarter and are booking more new business, relatively, than steel makers, but output is beginning to reflect smaller requirements for steel production. There was a net loss of 8 blast furnaces in August, 98 being in operation on September 1.

Week's Bank Clearings Drop Under Year Ago

New York, Sept. 7 (AP).—Bank clearings at leading American cities for the first week of September, covering five business days, totaled $3,657,319,000, says Dun & Bradstreet, Inc. This was 5.9 per cent under a year ago and $239,513,000 smaller than for the six days at the end of August, whereas last year there was a rise of $99,732,000 in the period covering practically the same two weeks.

Bond Market Drops Slightly In Dull Trading

Strength of Federal Loans Provides Cheerful Note; Sales, $8,391,000.

New York, Sept. 7 (AP).—The bond market displayed an irregularly lower trend again today in trading that was even duller than that of yesterday.

The quiet strength of United States Government securities was the one cheerful note in an otherwise rather gloomy session. Most of the Treasury and Liberty issues were up two thirty-seconds to five thirty-seconds of a point, principally on the prospect that the Reserve System would increase its open market purchases of Government obligations. The new Treasury 3¼s equaled their high at 101.8.

Secondary corporate loans, as a whole, were weak on small turnovers. Among rails off 1 to around 3 points were some liens of Alleghany. Corporation, Baltimore & Ohio, Canadian Pacific, Central Pacific, Chicago & North Western, Rock Island, Denver & Rio Grande, Erie, Missouri, Kansas & Texas, Missouri Pacific, Nickel Plate, St. Louis Southwestern, Southern Pacific and Wabash.

A few of the industrials improved moderately. Among these were issues of Houston Oil, National Dairy, National Steel, Old Ben Coal, Remington Arms, Shell Union Oil, Sinclair Oil and United Drug. Warner Bros. 6s were comparatively active at a gain of 2 points. Utility and industrial losers included bonds of American & Foreign Power, American Metal, International Telephone, Postal Telegraph and Western Union.

German loans were down 1 to 3 points, probably reflecting European political uncertainties and disappointment over the delay in the transfer of cash and blocked mark certificates under the Reichsbank agreement. Other foreign bonds were mixed.

Sales totaled $8,391,000, par value, and the average for 60 domestic corporate maturities sagged one-tenth of a point.

Bank Stocks.

New York, Sept. 7 (A.P.).—Over-the-counter market:

Banks.	Bid.	Asked.
Bank Manhattan (2)	27½	29½
Chase National (1.40)	36¼	38¼
Commercial (8)	135	145
Fifth Avenue (34a)	1050	1100
First National (100)	1390	1440
National City (1)	29⅝	30⅝
Public (1⅛)	34	36
Trust Companies.		
Bankers (3)	59¼	61⅝
Brooklyn Trust (4)	109	114
Cen. Hanover (7a)	128½	132½
Chemical (1.80)	37¼	39¼
Continental (.80)	14⅝	16⅛
Corn Exchange (3)	56	58
Empire (1)	19¾	21¼
Guaranty (20)	314	319
Irving (1)	18¼	19¾
Manufacturers	15⅝	17⅛
N. Y. Title & Mtge	⅞	1⅛
N. Y. Trust (3)	96½	99½
Title G. & T. (.80)	18	19½
United States (60)	1615	1665
Insurance.		
Aetna Cas. (1.60)	52½	54½
Aetna Fire (1.60)	33⅜	35⅜
Aetna Life	21⅜	23⅜
Agricultural (2)	48¾	53¾
Amn. Surety	21¼	23¼
Baltimore Amn	2¾	3¾
Boston (16)	464	489
Conn. Gen. Life (.80)	33½	35½
Fid. & Dep	263	293
Firemen's Ins	4⅝	5⅝
Franklin Fire (1)	17¼	18¾
Glen Falls (1.60)	27¾	29¾
Globe & Rut	40	43
Great Amn	16⅝	18½
Hanover (1.60)	26⅜	28⅜
Hartford Fire (2)	44⅛	48½
Home Fire Sec	5⅜	6⅜
Home Ins. (1)	19⅜	21⅜
Lincoln Fire	2¾	3¾
Mass Bond	17	20
Natl. Fire (2)	42¾	44¾
Natl. Liberty (.20)	4⅞	5⅞
New York Fire	10	13
North River (.60)	16½	18½
Phoenix (2)	59½	61½
Prov. Wash. (.60)	23	25¼
St. Paul Fire (8)	118½	123½
Sun Life	440	490
Travelers (16)	401	416
U. S. Fire (1.20)	29¾	31⅝

(a) Including extras.

Dried Fruits Steady.

New York, Sept. 7 (A.P.).—Dried fruits steady; unchanged.

Stocks Lose Ground; Leaders Less Active

Declines Remain Moderate, Averaging 1.3 Points as Trading Reflects Professional Operations; Volume of Turnover Drops to 1,070,770.

New York, Sept. 7 (AP).—Stocks drifted lazily to a lower closing today.

Losses for shares were moderate and volume remained light. The market plainly lacked incentive for much shift of position either way, and seemed to be largely in the hands of professional traders who sold in the afternoon after the list had failed to follow an early rally by the oils.

With basic industrial statistics still testifying to a slackening of productive activity, Wall street is currently awaiting light on what the fall season has in store for business. Particular importance is attached to the eventual trend because of the code regulations which soon should be in full swing; meanwhile, the financial community is in a state of uncertainty.

A feature of today's stock trading, which totaled 1,070,770 shares, was the inactivity of many market leaders. Allied Chemical, General Motors, Santa Fe American Telephone and others turned over in limited amounts. Steel issues again found their support thin, both U. S. and Bethlehem losing about a point and a half. Westinghouse, Case, Union Carbide, New York Central, Consolidated Gas, General Motors, Pennsylvania and Southern Pacific were off around 1 to 1½. For General Electric, Chrysler, National Biscuit, American Tobacco "B," North American, Santa Fe, Baltimore & Ohio and U. S. smelting the losses were fractional.

Seaboard up more than 2, was a strong oil, but other members of that section lost heart after their forenoon effort. Alcohol issues were soggy. Homestake Mining lost several points, apparently because traders sold on the "good news" of the dividend expansion. American Telephone, whose July earnings increased rather sharply over a year ago, was steady to firm.

Corning Grade Oil Price Is Increased Ten Cents

Pittsburgh, Sept. 7 (AP).—An increase of 10 cents a barrel in the price of corning grade crude oil in Buckeye pipe lines was announced today by purchaing agencies. The new price is $1.05.

All Pennsylvania grades advanced 10 cents yesterday.

The Markets at a Glance

What the Stock Market Did.

	Thurs.	Wed.
Advances	155	167
Declines	358	405
Unchanged	142	141
Total issues	655	713

Stocks—Prices drifted lower as leaders became less active. Losses averaged 1.3 points. Professional operations were reflected in trading. Sales volume decreased to 1,070,770 shares.

Bonds—Dull trading caused the market to sag irregularly. Losses averaged one-tenth of a point. Sales totaled $8,391,000.

Curb—Steadiness in prices yielded under a dribbling of selling and numerous losses of fractions to 1 point were recorded. The turnover decreased to 231,000 shares.

Wheat—Uncertainties of the Government crop report, due Monday, caused wheat to slump. Rural hedging in Canada was blamed also. September wheat sold at 83⅛; May at 90⅞.

Cotton.

Crop report uncertainties caused cotton to decline 13 to 17 points after an early advance. December sold at 9.22, October, at 9.01.

Rubber.

Crude futures closed easy. September sold at 6.87, December at 7.22 to 7.23.

Sugar.

Raw sugar was steadier. It sold 5 points higher, at 3.65. Refined was unchanged, at 4.70.

Coffee.

Spot coffee was quiet. Rio No. 7 sold at 7½, Santos No. 4 at 9.

Silver.

Bar silver was steadier. It sold in New York ¼ higher, at 37 cents per ounce.

Gold.

Bar gold sold in the United States at $20.67 per ounce; in London at 131 shillings.

Dollar.

The United States dollar stood in New York, with reference to other currencies, $4.54½ to the English pound; 5.64 cents to the French franc, and 34.38 cents to the German mark.

Securities Averages.

(Associated Press.)

Stocks.

	50 Ind.	20 RR.	20 Ut.	90 Tl.
Yesterday	92.9	50.2	85.3	84.9
Prev. day	94.1	50.9	86.8	86.2
Week ago	95.5	53.6	90.1	88.1
Month ago	84.8	47.2	89.5	79.8
Year ago	72.3	38.9	111.0	73.9
3 yrs. ago	169.6	122.0	225.2	171.9
6 yrs. ago	143.1	122.0	127.1	132.5
High, 1933	102.1	58.0	113.7	96.9
Low, 1933	42.3	23.5	61.5	43.9
High, 1932	72.3	39.8	111.0	73.9
Low, 1932	35.1	13.2	51.8	35.0
High, 1931	140.2	106.2	203.9	144.3
Low, 1931	60.0	30.8	92.8	61.3

Bonds.

	20 Ind.	20 RR.	20 Ut.	60 Tl.
Yesterday	75.1	78.9	82.5	78.8
Prev. day	75.0	79.1	82.7	78.9
Week ago	75.5	80.6	83.9	80.0
Month ago	76.0	81.2	85.7	80.9
Year ago	69.7	72.6	85.9	76.1
2 yrs. ago	82.2	94.1	99.4	91.9
3 yrs. ago	94.5	109.1	100.8	101.5
High, 1933	77.1	84.9	88.5	83.5
Low, 1933	58.3	57.0	74.1	63.6
High, 1932	71.3	78.0	86.2	78.1
Low, 1932	53.2	47.4	70.9	57.5
High, 1931	90.4	105.7	101.5	98.7
Low, 1931	62.3	62.3	80.2	68.5

(Copyright, 1933, Standard Statistics Co.)

Trade Trends.

(Associated Press.)

Flour—General Mills, Inc., summarizing activities of approximately 90 per cent of the flour mills in the principal milling centers of the United States, reports a cumulative production since June 30 of 10,052,155 barrels compared with 10,946,374 barrels in the same period of 1932.

Pig Iron—Demand is reported exceedingly dull due largely to the fact that foundrymen have not yet perfected their costs. The August out of blast furnaces was slightly lower and it is believed the general tendency will be uniformly downward in September.

Paints—Some lines have been able to book business for immediate shipment, but buying enthusiasm apparently is lagging, especially in varnish gums. So far orders that have been placed for fall delivery are small in the aggregate.

Essential oils—Some satisfactory orders already have been placed, but dealers say it is still too early for immediate September business. Price fluctuations at present are narrow and no unusual activity has been noted.

Chemicals—Although there has been a seasonal let-down in the demand from steel and other consuming industries, dealers are fairly cheerful over prospects for future business. The recent lull has been welcomed by producers in view of the tight position in caustic soda, chlorine, muriatic acid and formic.

Wool Market.

Boston, Sept. 7 (A. P.) (U. S. Dept. Agr.).—The finer grades of Western grown wool are moving freely and prices are very strong. Graded strictly combing 64s and finer territory wools bring 80-82 cents, scoured basis, while original bag lines of similar quality and good strictly combing staple sell at around 80 cents. Good French combing 64s and finer territory wools in original bags bring 77-79 cents scoured basis and short French combing lines are firm at around 75 cents.

U. S. Treasury Receipts.

(Associated Press.)

The position of the Treasury September 5 was: Receipts, $22,942,590.21; expenditures, $32,631,871.89; balance, $1,197,714,685.21; customs receipts for the month, $4,195,298.26.

Receipts for the fiscal year to date (since July 1), $392,484,861.91; expenditures, $624,206,633.40 (including $218,196,582.54 emergency expenditures); excess of expenditures, $231,721,771.49.

Flour Markets.

New York, Sept. 7 (A.P.).—FLOUR—Easy; spring patents, 6.20@6.45; soft winter straights, 5.65@5.85; hard winter straights, 6.15@6.40.

RYE FLOUR—Easy; spring patents, 4.65@5.15.

Minneapolis, Sept. 7 (A.P.).—FLOUR—Unchanged; shipments, 20,141.

PURE BRAN—14.50@15.00.

Rubber Closes Easy.

New York, Sept. 7 (A.P.).—Crude rubber futures closed easy. September, *6.78; December, 7.22@7.23; January, *7.35; March, 7.52. Smoked ribbed spot closed 6.94.

*Bid. †Nominal.

Steel Prices Unchanged.

New York, Sept. 7 (A.P.).—Steel prices unchanged.

Treasury Certificates.

(Reported by Chas. D. Barney & Co.)

Rate.	Maturity.	Bid.	Offer.
1¼	Sept. 15, 1933	100	----
¾	Dec. 15, 1933	100 9-32	100 11-32
4¼	Dec. 15, 1933	101 8-32	101 10-32
¾	Mar. 15, 1934	100 9-32	100 11-32
3	May 2, 1934	101 30-32	102
2½	Aug. 1, 1934	101 23-32	101 25-32
3	June 15, 1935	103 11-32	103 13-32
1¾	Aug. 1, 1935	100 29-32	100 31-32
2½	Apr. 15, 1936	102 21-32	102 23-32
3¼	Aug. 1, 1936	103 23-32	103 25-32
2¾	Dec. 15, 1936	102 16-32	102 18-32
3	Apr. 15, 1937	102 21-32	102 23-32
3½	Sept. 15, 1937	103 1-32	103 3-32
2¾	Feb. 1, 1938	101 1-32	101 3-32
2½	June 15, 1938	101 14-32	101 16-32

Money Markets.

Foreign Exchange.

New York, Sept. 7 (A.P.).—Foreign exchange easy. Great Britain in dollars, others in cents:

Great Britain—Demand, 4.54½; cables, 4.54⅝; 60-day bills, 4.53¼.

France—Demand, 5.64; cables, 5.64.

Demand rates:

Italy	7.59	*Austria	16.20
Belgium	20.88	*Roumania	.88
Germany	34.38	*Argentina	37.02
Holland	56.04	*Brazil	8.25
Norway	22.86	Tokyo	28.56⅛
Sweden	23.46	Shanghai	29.00
Denmark	20.32	Honskong	32.62½
Switzerland	27.82	Mexico City	
Spain	12.03	(silver peso)	28.31
*Portusal	4.38	Montreal in	
*Greece	.82	New York	95.31⅛
*Poland	19.30	New York in	
*Czechoslovakia	4.30	Montreal	104.93¾
*Jugoslavia	1.99		

*Nominal.

New York.

Call money steady; ¾ per cent all day. Time loans easier; 60 days, ¾; 90 days, ¾; 4 months, ¾; 5 months, ¾@1; 6 months, 1⅛@1¼ per cent.

Prime commercial paper, 1¼ per cent.

Bankers' acceptances, unchanged.

Bar silver steadier, ¼ higher, at 37.

London.

Bar gold, 131s. (American equivalent, $29.85.)

Money ¼ per cent. Discount rates, short bills, ⅝@½; three-month bills, ⅝ per cent.

Bar silver quiet, unchanged, at 18⅛d.

Paris.

Three per cent rentes, 66 francs 50 centimes; 4½ per cent rentes, 83.40.

Exchange on London, 80.55. The dollar was quoted at 17.69.

Silk Market.

New York, Sept. 7 (A.P.).—Raw silk futures closed quiet; sales, 540 bales.

October, 1.70; November, 1.74; January, 1.74.

Open market quotations (60-day basis), Shanghai steam filature 78 per cent seriplane, 20-22s, 1.70. Canton double extra "A," 14-16s, 1.35. Japanese special crack double extra, 81 per cent seriplane, 13-16s, 1.97.

*Bid.

Goods Market.

New York, Sept. 7 (A.P.).—Cotton goods markets were slow but steady today. Raw silk was in better demand at unchanged prices. Wool goods continued to move in good volume. Rayons were active. Burlap was steady and quiet.

Naval Stores Firm.

Savannah, Sept. 7 (A.P.).—Turpentine firm, 41¼; sales, 39; receipts, 463; shipments, 236; stock, 18,687. Rosin firm; sales, 316; receipts, 1,123; shipments, 504; stock, 104,046; quote: B, D, E, F, G, H and I, 3.70; K, 3.72½; M, 3.75; N, 3.80; WG, 4.00; WW and X, 4.20.

Bank Rate Unchanged.

New York, Sept. 7 (A.P.).—The Federal Reserve Bank today announced no change in its 2½ per cent rediscount rate.

Hop Prices Quiet.

New York, Sept. 7 (A.P.).—Hops quiet; unchanged.

Baltimore Securities.

Baltimore, Sept. 7.—Closing prices:

Appalachian Corporation	.30
Arundel Corporation	24¾
Black & Decker	6½
C & P Tel pf	116½
Con G E L & P pf A	97½
New Amsterdam Casualty	13½
Pa Water & Power	82¼
U S Fidelity & Guar	4

Reserve Bank Credit Rises by $37,000,000

Daily Average Advances Total $2,304,000,000; Under '32 Period.

(Associated Press.)

The daily average volume of Federal Reserve Bank credit outstanding during the week ended September 6, as reported by the Federal Reserve Banks, was $2,304,000,000, an increase of $37,000,000, compared with the preceding week, and a decrease of $26,000,000 compared with the corresponding week in 1932.

On September 6, total Reserve Bank credit amounted to $2,330,000,000, an increase of $32,000,000 for the week. This increase corresponded with increases of $56,000,000 in money in circulation and $12,000,000 in member banks reserve balances, offset in part by an increase of $11,000,000 in Treasury currency, adjusted, and a decrease of $25,000,000 in unexpended capital funds, nonmember deposits, &c.

Bills discounted decreased $3,000,000 at the Federal Reserve Bank of San Francisco; $2,000,000 each at Boston, New York and Philadelphia and $8,000,000 at all Federal Reserve Banks. The system's holding of bills bought in open market and of United States bonds showed virtually no change for the week.

Holdings of United States Treasury notes increased $14,000,000 and of Treasury certificates and bills, $23,000,000. Changes in the amount of Reserve Bank credit outstanding and in related items during the week and the year ended September 6, 1933, follow, shown in millions of dollars:

	Sept. 6. 1933.	Aug. 30. 1933.	Sept. 7. 1932
Bills discounted	145	off 8	off 275
Bills bought	7	----	off 27
U. S. Government securities	2.186	up 37	up 315
Other reserve bank credit	12	up 3	off 2
Total Reserve Bank credit	2.330	up 32	up 11
Monetary gold stock	4.329	up 1	up 224
Treasury currency adjusted	1.953	up 11	up 134
Money in circulation	5.848	up 56	off 77
Member bank reserve balances	2.439	up 12	up 297
Unexpended capital funds, nonmember deposits, &c.	524	off 25	up 147

Reserve Bank Statement.

Following is a statement of the combined assets and liabilities in the twelve Federal Reserve Banks for the week ended September 6:

ASSETS.

Gold with Federal Reserve agents	$2,748,851,000
Gold redemption fund with U. S. Treasury	35,913,000
Gold held exclusively against F. R. notes	$2,784,764,000
Gold settlement fund with F. R. Board	567,834,000
Gold and gold certificates held by banks	241,783,000
Total gold reserves	$3,588,381,000
Other cash	221,136,000
Total gold reserves and other cash	$3,809,517,000
Redemption fund—F. R. bank notes	8,224,000
Bills discounted:	
Sec. by U. S. Government obligations	37,704,000
Other bills discounted	107,089,000
Total bills discounted	$144,793,000
Bills bought in open market	6,974,000
U. S. Government securities:	
Bonds	441,985,000
Treasury notes	874,846,000
Certificates and bills	849,540,000
Total U. S. Government securities	$2,166,371,000
Other securities	1,939,000
Total bills and securities	$2,320,077,000
Due from foreign banks	3,713,000
F. R. notes of other banks	15,290,000
Uncollected items	376,616,000
Bank premises	34,541,000
All other assets	52,952,000
Total assets	$6,640,930,000

Liabilities.

F. R. notes in actual circulation	$3,010,949,000
F. R. bank notes in actual circulation	132,687,000
Deposits:	
Member bank—reserve account	2,439,393,000
Government	55,695,000
Foreign bank	32,033,000
Special deposits—member bank	75,703,000
Special deposits—nonmember bank	17,036,000
Other deposits	53,185,000
Total deposits	$2,673,045,000
Deferred availability items	370,581,000
Capital paid in	146,030,000
Surplus	278,599,000
All other liabilities	29,039,000
Total liabilities	$6,640,930,000

Ratio of total gold reserves and other cash to deposit and F. R. note liabilities combined, 67.0 per cent.

Contingent liability on bills purchased for foreign correspondents, $41,402,000.

Loans to Brokers Drop $15,000,000

(Associated Press.)

Loans on securities to brokers and dealers by reporting member banks in New York City amounted to $866,000,000 during the week ended September 6, the Federal Reserve Board reported, representing a decrease of $15,000,000 for the week.

Loans for the week ended September 7, 1932, totaled $371,000,000.

The board's detailed description of the loans over the three weeks dealt with, follows:

	Sept. 6.	Aug. 30.	Sept. 7 1932
*For own account.	$761	$759	$348
For account of out-of-town banks	96	114	18
For account others	9	8	5

*In millions.

Dutch Investor Is Confused by Events in U. S.

Amsterdam Watches Results of NRA; Faith in Dollar Grows.

New York, Sept. 7 (AP).—The Amsterdam financial market, which follows Wall street more closely than any other in Europe, has been thrown into complete confusion over the American situation by the swiftly moving events on this side of the Atlantic.

Deeply suspicious of any form of currency manipulation, Dutch investors to a considerable extent unloaded their holdings of American securities during the rise in Wall street, which culminated in July.

The wealthy capital center is now anxiously watching the NRA. Highest banking quarters express the earnest hope that the experiment prove successful, and that its objectives may be achieved without recourse to drastically inflationary measures.

Fears of Dollar Lessen.

Holland is less fearful of dollar depreciation than it was early in the summer, when gold was streaming out of the Bank of the Netherlands, and Dutch funds were being transferred to London. But Holland was too close to the postwar inflation in Germany to be anything but alarmed at currency tinkering.

The Dutch gold standard received support from an unexpected quarter. When the Dominions began bringing pressure on England this summer to reduce the pound sterling in its ratio to the gold currencies, Dutch funds which had been sent to London on the theory that sterling was fully depreciated, and the guilder perhaps not, began to go home.

The trim barges of the Amsterdam canals began to tie up in front of the austere gray stone Bank of the Netherlands, bringing yellow metal back, to be sloaded on the little four-wheeled truck which is pushed across the pavement to enter the bank through a low archway protected by a heavy iron gate.

Dangers to Gold.

But it is recognized that further sharp depreciation in both sterling and the dollar, as against the gold currencies, might make the position of the Dutch gold standard difficult.

In the meantime, the Amsterdam Stock Exchange, which resembles the New York Exchange, both in its prompt settlements and the organization of its trading floor, more than any other European exchange, is becalmed.

American securities listed there are more numerous than in any foreign market save London, and arbitrage with New York remains an important part of the trading. The financial news in the morning newspapers is concentrated on Wall street, the Amsterdam lists having been published in the afternoon editions.

Foreign Markets.

(Associated Press.)

London—Although business on the stock exchange was restricted today, prices were cheerful. Home rails, however, lost ground on realizing. Gilt-edged securities opened firm but closed under the best in some cases. German bonds registered renewed weakness owing to nervousness regarding that country's financial position and international issues drooped slightly. The market closed steady.

Paris—Irregularity in the foreign markets influenced quotations on the bourse, prices declining after recording earlier gains. The closing was irregular.

Berlin—Despite the small business done, prices on the boerse were resistant. Irregularity developed later owing to the decline in steel shares. The closing was quiet.

Bank of England.

London, Sept. 7 (A.P.).—The weekly statement of the Bank of England shows the following changes in pounds: Total reserve decreased 1,203,000: circulation increased 1,223,000: bullion decreased 7,000; other securities increased 447,000: public deposits decreased 20,506,000; other deposits increased 20,046,000: notes reserve decreased 1,221,000; government securities increased 340,000.

The proportion of the bank's reserve to liability is 46.64 per cent, compared with 47.26 last week.

Rate of discount 2 per cent.

Bank of France.

Paris, Sept. 7 (A.P.).—The weekly statement of the Bank of France shows the following changes in francs: Gold increased 51,000,000; sight balances abroad unchanged; bills discounted at home decreased 573,000,000; bills bought abroad decreased 13,000,000; advances increased 75,000,000; circulation increased 1,723,000,000; current accounts decreased 1,947,000,000.

Rate of discount, 2½ per cent.

Metal Market.

New York, Sept. 7 (A.P.).—COPPER—Quiet; electrolytic, spot and future, 9 asked.

TIN—Easy; spot and nearby, 45.10; future, 45.37.

IRON—Quiet; unchanged.

LEAD—Steady; spot New York, 4.50; East St. Louis, 4.35.

ZINC—Barely steady; East St. Louis, spot and future, 4.65.

ANTIMONY—Spot, 6.87.

Steady Curb Market Yields Under Selling

Numerous Losses Listed as Turnover Declines to 231,000 Shares.

New York, Sept. 7 (AP).—Forenoon steadiness in the curb market gave way to a dribbling of selling in the late trading today, which resulted in numerous closing losses of fraction to more than a point.

Trading remained in the doldrums, sales approximating 231,000 shares, compared with 262,000 Wednesday. A moderate demand for oils caused a slight stir in the initial dealings, but gains in that category were reduced at the finish. Gulf Oil canceled a 2-point gain and then sagged a point under its previous closing.

Offerings in leading utilities were fairly persistent. Recessions of about a point were registered by Electric Bond & Share, American Gas & Electric and Commonwealth Edison. Kreuger Brewing advanced 1 in active dealings, but other members of the distilling group were narrowly mixed.

Aluminum Co. of America suffered a major loss, sagging 4 points. A. O. Smith lost 3 points while other shares conceding around a point included Bristol-Myers, Newmont, Lake Shore Mines and Sherwin-Williams.

Power Production Gains During Week

New York, Sept. 7 (AP).—Electric power output for the week ended Sept. 2, as reported by the Edison Electric Institute today, was 11.8 per cent over the like period a year ago, the smallest increase of the summer. The comparative gain for the previous week was 13.5 per cent.

Production totaled 1,637,317,000 kilowatt hours for the current report, an increase of approximately 7,000,000 kilowatt hours over the week ended August 26, and comparing with 1,464,700,000 kilowatt hours for the week ended Sept. 3, 1932.

In the Rocky Mountian district, output last week was 23.1 per cent over a year ago, compared with a rise of 27.1 per cent in the previous week.

Other districts reported the following gains over 1932; New England, 12.7 per cent compared with 16.5 the previous week; Middle Atlantic, 6.8; per cent against 10.2; Central industrial, 17.4 per cent, against 18.2; West Central, 1.9 against 3.8; Southern States, 9.9 against 11.6; and Pacific coast 5 per cent against 5.9.

Newberry Sales Increase.

New York, Sept. 7 (AP).—J. J. Newberry Co. reports August sales at $2,847,362, an increase of 11.7 per cent over the same month last year.

Local Stocks.

(Furnished by W. B. Hibbs & Co.)

Sales.

Washington Gas 5s, '58, $1,000 at 86.
Washington Gas 5s "B," $500 at 103¼.
Capital Traction Co. 5 at 9.
Lanston Monotype, 1 at 43, 10 at 44.

After Call.

Washington Ry. & Electric 4s, $1,000 at 87¾, $1,000 at 88.
Capital Traction Co., 25 at 9.

Bonds.

Public Utility.

	Bid.	Asked.
Amn. Tel. & Tel. 4½s, '39	116⅛	----
Amn. Tel. & Tel. ctf. tr. 5s	107	----
Anacostia & Pot. R. A. 5s	41	46
Anacostia & Pot. guar. 5s	91¾	96
C. & P. Tel. of Va. 5s	103	----
Capital Traction R. R. 5s	50	56
City & Suburban R. R. 5s	41	43
Georgetown Gas 1st 5s	105	----
Potomac Elec. cons. 5½	103	----
Potomac Elec. 6s, 1953	108	109
Washington Gas 5s, '38	85¾	86
Washington Gas 5s, '60	106	107
Wash. Gas 6s, series B	102¾	103⅛
Wash. Ry. & Elec. 4s	87½	90

Miscellaneous.

Barber & Ross, Inc., 6½s	60	----
Chevy Chase Club 5½s	99¼	----
Col. Country Club 5½s	97	----
D. C. Paper Mfg. 6s	10	----
Wash. Mkt. Cold Storage 5s	88	----

Stocks.

Public Utility.

Amn. Tel. & Tel. (9)	127½	----
Capital Traction Co.	8½	9½
Wash. Gas. Lt. Co. (3.60)	60	75
Nor. & Wash. Steamboat	63	----
Pot. Elec. Pwr. 6% pfd.	110	----
Pot. Elec. Pwr. 5½% pfd.	106	----
Wash. Ry. & Elec. com. (7)	275	----
Wash. Ry. & Elec. pfd. (6)	86	87

Miscellaneous.

Emer. Bromo-Selz. "A" (2)	22	24
Lanston Monotype (4)	44	----
Mer. Tr. & Stge. pfd.	98	----
Mergenthaler Linotype	25½	27
*Peoples Dr. St. pfd. (6½)	83½	87
Wdwd. & Loth. com. (1.50)	25	----
Wdwd. & Lith. pfd. (7)	106½	----

*Ex dividend.

Stationers Office Outfitters SINCE 1898
3 Convenient Stores
CHAS. G. STOTT & CO. INC.
1913 K.-1310 NEW YORK AVE.-624 17TH.
PHONE NATIONAL 4181

PRINTING
QUALITY SERVICE
WITH NEW
1933 PRICES
Franklin J. FREA Inc.
Phone National 4040
1326 Eye St. N.W.

EQUITABLE
Co-Operative Building Association
Organized 1879
53D YEAR COMPLETED
Think of the Future
By Saving Now
Join the Equitable and save systematically. Our plan will meet with your approval.
Subscriptions for the 105th Issue of Stock Being Received
EQUITABLE BUILDING
915 F Street N.W.
JOHN JOY EDSON, President.
WALTER S. PRATT, Jr., Secretary.

REAL ESTATE NOTES
YIELDING 6% INTEREST
TYLER & RUTHERFORD, Inc.
First trust notes well secured on detached mod

Wheat Slumps On Fears of Crop Report

Pressure of Rural Hedging in Canada Is Blamed; All Grains Down.

Chicago, Sept. 7 (AP).—Uncertainties attached to expected Government crop reports made their disturbing influence felt ahead of time today, and wheat prices tumbled almost 2 cents a bushel.

Although the September crop summary from Washington is not due until Monday, buyers back away from the grain pits nearly from the outset, and values reached their lowest level just before business ended.

Pressure of rural hedging sales of wheat at Winnipeg, with quotations there upheld only by an artificial minimum limit, had more or less bearish effect here.

Wheat Closes Weak.

Wheat in Chicago closed weak, 1⅝ to 1⅞ under yesterday's finish; corn, 1⅛ to 1⅜ down; oats, 1 to 1⅛ off, and provisions varying from 5 cents setback to an equal advance.

Right after the opening, the Chicago wheat market received a jolt from an authoritative estimate that feeding of domestic wheat to live stock this season would amount to only 65,000,000 bushels, compared with 138,000,000 in 1932. Another disconcerting factor was enlarged shipments from Russia, 944,000 bushels this week, against 286,000 the week previous.

Selling of May wheat by Eastern houses, presumably in the nature of a liquidation, was a feature of the late dealings, when the market touched its bottom figures for the day.

Downturns in Prices.

Downturns of wheat prices were in the face of indications of a probable decrease of more than 500,000,000 in this year's wheat production of Canada, the United States, Argentina and Australia, as compared with 1932.

Diminishing of domestic wheat arrivals, together with persistent drought in Argentina, also was virtually ignored. Some buying of wheat for mills took place in Chicago, but otherwise the interest of purchasers appeared to be nearly at a minimum, especially on the part of speculators and the general public.

Corn and oats gave way with wheat, and as a result of weather that forced the corn crop fast toward maturity.

Provisions averaged lower, governed mainly by the course of hog values.

Futures Price Range.

	Open.	High.	Low.	Close.
Wheat—				
September	84⅝	84⅝	83	83⅛
December	88	88⅜	86⅝	86⅝
May	92½	92⅜	90¾	90⅞
Corn—				
September	47½	47¾	46⅜	46⅜
December	52⅛	53	51¾	51⅜
May	58⅞	59	57⅞	57⅞
Oats—				
September	36	36¼	35⅛	35⅛
December	39¼	39½	38⅜	38⅜
May	42¼	42⅜	41¼	41¼
Rye—				
December	73½	73½	71	71
May	79⅜	79⅜	77	77
Barley—				
September	....	....	....	49½
December	55¼	55¼	53¾	53¾
May	....	....	....	59½

Cash Grain.

WHEAT—No. 1 hard, 85; No. 2 hard, weevily, 84.

CORN—No. 2 mixed, 48½; No. 2 yellow, 48¾@49¼; No. 1 white, 50¾.

OATS—No. 1 white, 36½; No. 2 white, 35½@37.

RYE—No. 2, weevily, 67½.

BARLEY—48@76.

Chicago Live Stock.

Chicago, Sept. 7 (A.P.).—(United States Department of Agriculture).—HOGS—Receipts, 70,000, including 8,000 direct and 40,000 Government; slow, mostly steady; 180-230 lbs., 4.40@4.50; practical top, 4.55; part load, 4.60; 240-350 lbs., 3.35@4.40; 140-175 lbs., 4.00@4.40; commercial pigs, 3.50 down; packing sows, 2.75@3.25. Shippers—Receipts, 3,000; estimated holdover, 37,000; about 35,000 Government; light light, good and choice, 140-160 lbs., 3.75@4.40; light weight, 160-200 lbs., 4.25@4.55; medium weight, 200-250 lbs., 4.15@4.60; heavy weight, 250-350 lbs., 3.35@4.30; packing sows, medium and good, 275-550 lbs., 2.50@3.40; pigs, good and choice, 100-130 lbs., 2.50@3.75.

CATTLE—Receipts, 10,000; calves, 1,500; fed steers and yearlings, mostly steady, but very slow, it being a stubborn, draggy market; bulk of crop sold at 5.50@6.25, with best weighty steers, 6.65; medium weight, 6.60; long yearlings, 6.50; light steers and yearlings showing most of week's 10@25c downturn; all cows, 10@15c lower; grassy and short-fed heifers, dull and unreliable; very few yearling heifers above 5.40. Bulls—Strong; vealers, scarce and 25@50c higher, at 6.50@7.75; slaughter cattle and vealers, steers, good and choice, 550-700 lbs., 5.26@6.75; 900-1,100 lbs., 5.25@7.00; 1,100-1,300 lbs., 5.50@7.00; 1,300-1,500 lbs., 5.75@7.00; common and medium, 550-1,300 lbs., 3.00@5.75; heifers, good and choice, 550-750 lbs., 5.00@6.25; common and medium, 2.50@5.00; cows, good, 3.25@4.50; common and medium, 2.35@3.25; low cutter and cutter, 1.50@2.35; bulls (yearlings excluded), good (beef), 3.25@4.00; cutter, common and medium, 2.25@3.25; vealers, good and choice, 6.50@8.00; medium, 5.50@6.50; cull and common, 4.00@5.50; stocker and feeder cattle; steers, good and choice, 500@1,050 lbs., 4.25@5.00; common and medium, 2.75@4.25.

SHEEP AND LAMBS—Receipts, 15,000; closing 25-50 higher on choice lambs with shippers active; range offerings, 6.75@7.50; bulk of best, 7.00; top, 7.75; natives, 7.00@7.50, with rather plain throwouts 4.00@4.50; sheep, firm; lambs, 90 lbs. down, good and choice, 6.75@7.75; common and medium, 4.00@7.00; ewes, 90-150 lbs., good and choice, 1.50@3.00; all weights, common and medium, 1.75@2.00; feeding lambs, 50-75 lbs, good and choice, 5.85@6.40.

Baltimore Markets.

Baltimore, Sept. 7 (A.P.).—Produce—APPLES—Bushel baskets, Maryland, Pennsylvania and Virginia, Wealthys, U. S. No. 1, 2¾-inch minimum, 1.00@1.15; 2½-inch minimum, 75@90; summer Rambos, U. S. No. 1, 2½-inch minimum, 1.00@1.10; Northwestern greenings, U. S. No. 1, unclassified, 60@65; McIntosh, U. S. No. 1, 2¾-inch minimum, 1.15@1.25; 2½-inch minimum, 90@1.00.

POTATOES—Maryland and Pennsylvania, 100-lb. sacks, round whites, U. S. No. 1, 1.80@1.90; few, 2.00; ungraded, 1.60@1.75. New Jersey, 100-lb sacks, cobblers, U. S. No. 1, 2.15@2.20.

SWEET POTATOES—North Carolina and Eastern Shore Virginia, bushel baskets, Jersey type, U. S. No. 1, 75@85; ungraded, 50@60; barrels, U. S. No. 1, 2.00@2.25; ungraded, 1.50@1.75; all sections, bushel basket, Puerto Ricans, U. S. No. 1, 60@65; ungraded, 40@50; nearby, half-bushel, hampers, Jersey type, 35@40.

POULTRY—Young chickens, Rocks, 2 to 3 lbs., 15@16; 2 lbs. and under, 13@14; old chickens, leghorns, 9@10. Ducks, young, Pekins, 9@10.

CATTLE—Receipts, 750; market slow at 25 cents on steers; other kinds about steady. Bulls—Good to choice, 3.00@3.25; medium to good, 2.75@3.00; fair to medium, 2.50@2.75, plain to fair, 2.25@2.50; common to plain, 2.00@2.50. Steers—Good to choice, 5.00@5.50; medium to good, 4.50@5.00; fair to medium, 4.00@4.50; plain to fair, 3.50@4.00; common to plain, 3.00@5.00; Cows—Good to choice, 3.00@3.25; medium to good, 2.75@3.00; fair to medium, 2.50@2.75; plain to fair, 1.75@2.50; common to plain, 1.25@1.75. Heifers—Good to choice, 4.50@4.75; medium to good, 4.25@4.50; fair to medium, 3.75@4.25; plain to fair, 3.25@3.75; common to plain, 2.75@3.25; fresh cows and springers, 30.00@60.00.

SHEEP AND LAMBS—Receipts, 2,000; steady. Sheep, 50@2.50. Lambs—Good to choice, 7.25@8.00; common to medium, 3.50@6.00.

HOGS—Receipts, 800; steady. Lights, 4.55@4.90; medium, 4.70@5.00; heavies, 4.35@4.90; roughs, 2.45@3.55; light pigs, 3.00@3.50; pigs, 4.20@4.60; western hogs, 10 to 20 higher.

CALVES—Receipts, 200; steady. Good to choice, 7.00@7.50; common to medium, 4.00@6.00.

WHEAT—No. 2 red winter, garlicky, domestic spot and September, 86.

Wall Street Briefs.

New York, Sept. 7 (AP).—August sales of S. H. Kress & Co. totaled $5,416,829, against $4,861,610 a year ago, an increase of 11.4 per cent.

Industrial Rayon Corporation today declared a dividend of $1, payable October 1 to holders of record September 18. Three months ago the dividend was increased to 75 cents from 50 cents.

Total freight loadings of the Pennsylvania Railroad System last week were 102,985 cars, as compared with 97,579 in the previous week and 80,619 a year ago.

August sales of J. C. Penney Co. rose 32.1 per cent over the same month of 1932, totaling $13,203,842, against $10,747,070 a year ago.

August sales of S. S. Kresge Co. amounted to $9,920,932, an increase of 12.6 per cent over a year ago.

Stocks of zinc in the United States on August 31 totaled 100,247 short tons, as compared with 109,140 at the end of July, and 133,153 a year ago, says the American Zinc Institute. Production last month aggregated 33,550 tons, against 30,905 in July, and 13,611 in August, 1932.

Although signs of a lull in Canadian business activity are now "clearly discernible," the slackening is not only more gradual than a year ago, but also seems less general, says S. H. Logan, general manager of the Canadian Bank of Commerce. "Thus," he adds, "while the heavy industries are not so active as a month ago, those of the secondary class have either maintained or actually improved their position."

Early reports of freight loadings on the country's railroads last week indicate a gain over the previous week. The first nine roads to report traffic on their own lines moved 146,884 cars, compared with 143,437 in the week ended August 26, an increase of 2.4 per cent.

August output of Dome Mines, Ltd., a gold producer, came to $367,321, as compared with $359,520 in July.

Further Order On Gold to Be New Weapon

(Associated Press.)

The new Executive order requiring holders of gold to file returns with the Treasury, asserting this to be the case is to be made the Government's principal weapon in its drive against gold hoarding.

This was divulged yesterday by Attorney General Cummings, who said this method offered a much simpler form of prosecution than action based upon the actual holding of gold.

The Executive order in question, signed by President Roosevelt on August 29, requires that before September 18, every person or firm having more than $100 in gold bullion or gold certificates shall fill out prescribed forms issued by the Treasury.

In the meantime, Justice Department agents are interviewing again each known gold horder in an effort to have him comply voluntarily with the requirements of Mr. Roosevelt's orders. This method, Cummings said, has proved extremely effective to date.

When the first antihording order was issued, he added, more than 5,000 individuals had gold in their possession and were interviewed. That number has been reduced to 320 holding an average of about $4,100 each. The Justice Department today in a statement said:

"The list of names of persons and firms allegedly in possession of gold and failing to return the same, as sent to the field offices on August 26, contained 320 names, representing a total amount of gold in hoarding of $1,313,553.61."

To Build Modernistic Span.

Boston (U.P.).—Modernistic design has been extended to drawbridges. A new span to be built across the Mystic River in suburban Medford will feature an invisible draw, with machinery, counterweights and all else concealed.

Spain's Unemployment Found Less Than in Most Countries

Madrid, Sept. 7 (AP).—The first official statistics on unemployment in Spain show that the country is comparatively free from this social and economic burden which is gravely affecting other nations. There are recorded only 285,898 idle Spanish workmen, a little more than 1 per cent of the nation's population of about 25,000,000.

It is stated, however, that the facilities of the government data bureau do not completely cover the country and the figure may be somewhat larger. The figures were compiled from city, town, province and labor bureau statistics, with official statements from all labor organizations, except the Anarco-Syndicalists, who refused to aid the census workers.

The report shows that an additional 258,939 workers are on a partial employment basis of from three to four days weekly.

The greatest lack of work was found in agricultural occupations. This is considered by investigators to be due to the general agricultural market depression, the reluctance of land owners to invest in developments while the complicated agrarian reform project is being implanted, prohibitive tariffs against Spanish products such as England's recent duty on oranges that cost Spain a large sum in lost fruit, and turbulent labor conditions.

The provinces most affected by unemployment are Jaen, 27,734; Badajoz, 21,874; Cordoba, 21,481; Sevilla, 21,320; Malaga, 12,893, and Cadiz, 9,055.

One of the big factors contributing to the unemployment in the Andalusian provinces was the slump in the olive oil market.

The total agricultural idle are reported as 153,304, with 187,714 working part time.

Workers in the chemical industries are the next greatest sufferers, with 54,221 idle and 12,860 working part time. The chemical industries include fertilizer factories, dye works for textile manufacturers in Catalonia, and some manufacturers of medical preparations.

Steel and metal workers are third with 7,742 unemployed and 16,415 part time. The other occupations affected are widely distributed. The total idle in Spain's largest cities is reported as follows: Madrid, 27,642, and Barcelona, 24,541.

There is little evidence that unemployment is increasing in Spain perceptibly. Conditions which brought about the present situation have existed about two years, and the general international crisis has contributed its share. The government has under consideration several projects aimed at decreasing unemployment, such as public works and the land development under the agrarian reform.

Estates Company Formed in Chicago

Chicago, Sept. 7.—As a step toward the establishment in this country of a firm of "estate agents," and as the basis for the formation of cooperative investment trusts, patterned after those popularized in Great Britain, the Scottish American Co., has been organized in Chicago by a score of prominent business men and a group of experts in estate planning and management.

These men, it was stated, control capital investments totaling well over $100,000,000.

The organizers include: John R. Winterbotham, Hamilton Allport, Luther S. Hammond, jr., and Shreve Cowles Badger. Among the announced subscribers to the company are: Harold F. McCormick, Kellogg Fairbank, John V. Farwell 3rd, Walter P. Paepcke, Harry C. Edmonds, Charles S. Dewey, Alfred Shaw, Huntington B. Henry, Carter H. Harrison, jr., Alfred Hamill, Alfred Cowles 3rd, and Col. George T. Langhorne.

Texas Gulf Oil Leases More Pumping Wells

New York, Sept. 7.—Texas Gulf Producing Co. announce the acquisition of two leases aggregating approximately 230 acres, in the new Greta Field in Refugio County, Tex. This brings the total producing area controlled by Texas Gulf Producing Co. up to 809 acres, including the Barber's Hill salt dome of 579 acres.

The entire acreage represents estimated gross reserves of close to 40,000,000 barrels. According to Sidney A. Judson, the company's chief geologist, development work already completed in the newly acquired field has proven up a substantial portion of the holdings.

Two months ago the Greta area was wildcat territory, without any oil production, in consequence of which the company was able to obtain these properties at a nominal cost. Since then 10 wells have been drilled in the area, several of which had an initial production of over 1,000 barrels a day.

Twenty additional wells are now being drilled in that field. One hundred and fifteen acres of this area is considered proven, 65 acres are semiproven and 50 acres prospective for oil production in the 4,400-foot sand.

The Greta acquisition is estimated to add about 4,350,000 barrels to the company's previously estimated reserves, and at current posted prices for crude oil represents a large addition to the company's assets.

The company further announces the bringing in of a new well, Kirby B-11 in the Barber's Hill field, with an initial output on the first day, August 30, of about 1,100 barrels, which has since increased to 1,730 barrels per day.

Canada May Drop Peg Rule on Grain

Winnipeg, Sept. 7 (AP).—The Winnipeg Free Press today says that rumor is current that the "peg" will be withdrawn from the wheat market in the near future.

"Officials of the Winnipeg grain exchange are silent on the subject," the paper adds, "but others prominent in the trade believe the price restrictions will be removed at an early date."

Minimum prices for wheat and coarse grains were established August 15 by vote of the exchange membership. The October wheat future was pegged at 70⅛; December, 71⅝; and May, 76⅜ cents per bushel. "Abnormal conditions surrounding other markets," were given as reason for the action. A vote of the general membership of the exchange will be necessary to rescind the resolution adopted three weeks ago.

Wall Street Marts Open Tomorrow

New York, Sept. 7 (AP).—Because the governors of the New York Stock Exchange have taken no action on an extension of the Saturday holidays, Wall street today expected that the market would be open Saturday of this week, unless the officials should decide otherwise in the meantime.

The week-end holidays began July 29 to extend through September 2, to relieve the pressure on brokerage firm clerical staffs incident to heavy trading. Volume of business has since decreased sharply.

Governors of Commodity Exchange, Inc., announced today that trading in silk futures on Saturdays would be suspended for an indefinite period. This action was taken, the announcement said, "in view of the fact that the silk trade has already signed the blanket code and business within this industry will be closed entirely on Saturdays."

Cotton Rally Trimmed to Final Losses

December Sells at 9.22 as General Market Drops 13 to 17 Points.

New York, Sept. 7 (AP).—With business restricted by uncertainty over tomorrow's Government crop report, trading in cotton was quieter today.

An early advance was followed by declines under Southern selling and liquidation. December contracts, after selling up to 9.42 in the forenoon, broke to 9.22 and closed at that figure, with the general market closing barely steady at net declines of 13 to 17 points.

The opening was unchanged to 2 points lower under overnight selling orders from the South, which, however, were absorbed by trade buying and covering promoted by relatively steady Liverpool cables.

May Demand Explained.

A renewal of the demand for May, which had been noted during yesterday's late trading and was again attributed to interests connected with operations in seed-loan or cotton-option contracts, helped the tone of the early market and prices worked up during the morning, the market at one time showing net advances of about 6 to 7 points.

The early buying of May was supplied after purchases estimated at about 10,000 bales, however, and prices turned easier under Southern hedging and liquidation promoted by the action of the wheat and stock markets.

Active months sold off about 20 to 21 points from the best and within 9 or 10 points of the low prices touched on the decline of last Tuesday. Closing prices were at the lowest of the day.

Condition of Crop.

Another private crop report placed the condition at 66.7 and the indicated yield at 11,826,000 bales. On the average, recent private reports had pointed to a condition of around 65.5 and an indicated crop of 12,106,000 bales.

According to a canvass made during the morning, New York Cotton Exchange members on the average are expecting a crop of around 12,352,000 bales compared with the Government's indication of 12,314,000 bales last month.

Exports today, 52,376, making 684,269 so far this season. Port receipts, 27,735. U. S. port stocks, 2,989,406.

Futures Price Range.

	High.	Low.	Last.
October	9.21	9.01	9.02
December	9.42	9.22	9.22
January	9.50	9.30	9.30
March	9.68	9.47	9.47
May	9.84	9.63	9.63
July	9.98	9.77	9.77

Spot, steady; middling, 9.20.

New York Produce.

New York, Sept. 7 (A.P.).—EGGS—Receipts, 17,722; firm; mixed colors, special packs or selections from fresh receipts, 19½@24; standards and commercial standards, 18@19; firsts, 17; seconds, 15@16; mediums, 39 lbs., 14@14¾; dirties, No. 1, 42 lbs., 14@14½; average checks, 12½@12¾; refrigerators, special packs, 18½@19; refrigerator, standards, 17½@18; refrigerator, firsts, 15½@17.

White eggs, selection and premium marks, 29½@31½; nearby and Midwestern hennery exchange specials, 26@29; nearby and Midwestern exchange standards, 24½@25½; do., marked mediums, 24½@25½; nearby pullets, 16@20; brown eggs, nearby and Western special packs, private sales from store, 21@28; Western standards, 19@20; other white unchanged.

POULTRY—Dressed, steady; turkeys, fresh, 15@28; other grades unchanged. Live poultry steady to firm; fowls, express, 9@16; other freight and express unchanged.

BUTTER—Receipts, 19,403; unsettled. Creamery, centralized (90 score), 20¾@21.

CHEESE—Receipts, 192,144; quiet, unchanged.

SUGAR—Raw was steadier today and spot prices 5 points higher, at 3.65. The sales reported, including some concluded the previous day, were 9,000 bags of Philippines and 21,000 bags of Cuban afloat at 3.65 and 24,000 bags of Cuban from stores at 3.62. It was believed that refiners would still pay 3.65 for sugars in suitable position, but offerings were light and generally held at fractionally higher levels.

Changes in futures were narrow, but the tone was steady and the market closed 1 to 2 points net higher. Sales were 7,800 tons. The market opened unchanged to 2 points higher and gained another point on some positions. Demand was not aggressive, however, and there were reactions of a point on some positions under liquidation and selling by commission houses, although on the whole trading was light. Operators in general displayed a waiting attitude owing to uncertainty over the political situation in Cuba, and with some announcement expected from Washington in regard to the sugar code there was a disposition to limit fresh commitments and await further developments.

In refined, list prices were unchanged at 4.70 for fine granulated but second hands were steadier and a little better inquiry was reported with holders asking from 4.60 to 4.65.

COFFEE—Eased today under commission house liquidation, but transactions were limited reflecting the influence of a national Brazilian holiday. Santos opened nominal and closed 1 to 4 lower. Sales, 2,000. No. 7 opened 5 to 6 points lower and closed 5 to 7 lower. Sales, 1,000. Closing quotations: Santos—September 8.15, December 8.35, March 8.45, May 8.54, July 8.61. No. 7—September 5.74, December 5.94, March 6.06, May 6.13, July 6.20.

Spot coffee quiet. Santos 4s, 9 cents. Rio 7s, 7½. Cost and freight offers included Santos Bourbon 3s nad 5s at 8.80 to 8.85.

Richmond Markets.

Richmond, Va., Sept. 7 (A.P.).—FRUITS AND VEGETABLES—Receipts some lighter; market fairly active and prices slightly lower on potatoes and some stronger on other produce. Virginia white potatoes, in bushel basket packs, choice stocks, 1.35@1.50; sweet potatoes, 1.00@1.25 per bushel. Northern grown Cobblers, 2.50@2.75 per 100-lb. sack. Cabbage, for bulk of sales around 2.00 per 100 pounds in jobbing lots. Lima beans, good stock, 65@75 per bushel. String beans of good quality scarce and quotable 80@1.00 per bushel; poorer quality showing rust, 55@65 per bushel. Cantaloupes from 2.50 to 4.00 per 100, as to size. Watermelons mostly running to small sizes and selling 7.00 to 12.00 per 100; large, choice kinds would sell higher. Virginia apples, unclassified and ungraded receipts, 40@75 per bushel; graded stock, 1.00@1.25 in small jobbing lots.

BUTTER—Receipts moderate; market fully steady; unchanged.

EGGS—Receipts moderate; market fully steady; average run nearby ungraded eggs, mixed sizes and colors, 17; hennery whites, bulk at 20; few fancy at 21 in small way; Western rehandled firsts, 20.

POULTRY—Receipts moderate to a little heavier; market just steady; prices practically unchanged. Leghorn hens, bulk at 8; few heavy fancy kinds 9; colored hens, as to quality, thin small kinds, 9@10, average run 11 and a few choice Rocks at 12; broilers, fryers and chickens, ranging, Leghorns, 10@13; Reds, 13@15, few best 16; Rocks, bulk, 15@17, few fancy 18. Ducks, 8@10. No turkeys offered. Guineas quotable 25 each; none offered today.

HOGS—Receipts light; market steady; top unchanged at 4.65 paid for strictly choice butcher stock.

CATTLE—Receipts light; market steady; veal calves in fairly liberal supply; practical top at 8.50, with poorer grades as to quality; canner cows, 1.00@2.00; common and medium cows, 2.25@2.75; strictly good cows, 3.00, and choice fat young cows quotable 3.25 or higher; average run of bologna bulls, 2.25@2.75; good butcher bulls around 3.00; strictly choice bulls 3.25 or higher; heifers quotable 3.00@5.25; steers, steady, common and medium kinds, 3.00@4.50; good steers, 4.75@5.50; strictly choice to 6.00 or higher.

SHEEP—Receipts light; market quotable steady; ewes, 1.00@2.50; lambs, common and medium run, 4.50@5.50; good butcher lambs, 5.50@6.50; strictly choice and fancy lambs to 7.00 or slightly above.

WOOL—Receipts very light; market unchanged at 26c lb.

HIDES—Receipts very light; market steady and unchanged; cow hides, 7c; veal hides, 8c lb.

Complete Transactions Yesterday on New York Stock Exchange

Total sales today, 1,070,770. Previous day, 1,885,380. Week ago, 1,141,420. Year ago, 5,392,040. Two years ago, 1,510,250. January 1 to date, 509,854,466. Year ago, 303,886,326. Two years ago, 400,820,197.

Sales in hundreds.		High	Low	Last	Chg.	Bid
	A					
9	Adams Exp	10⅛	10	10	− ⅛	10
4	Addressog	10⅛	10⅜	10⅞	+ ⅜	10⅜
1	Advance Rume	6⅝	6⅝	6⅝	− ⅛	6⅛
2	Affiliat Prod (.60)	8	8	8	.....	7⅛
166	Alaska Jun (.60)	30¾	29	29	− ½	29
19	Alleghany	6	5¾	5¾	− ½	5¾
3	Alleg pf $30 ww	14	13¼	13¼	− ½	13
8	Al Chem & Dye (6)	134¾	133¾	133¾	+ ¼	132
5	Allis-Ch Mfg	19⅜	18⅞	18⅞	− ⅞	18⅜
2	Amal Lea	6½	6⅜	6⅜	.....	6¼
62	Amerada (2)	45⅜	43½	44	.....	44¼
3	Am Ag Chem Del	28½	28¼	28¼	− ¾	27
6	Am Bank Note	19½	19	19	+ ⅜	18⅞
.10	Am Bank N pf (3)	44½	44½	44½	− 2½	43½
3	Am Beet Sug	11¾	11⅝	11⅝	+ ⅛	11⅝
.20	Am Br Shoe pf (7)	100	100	100	− 2	100
15	Am Can (4)	91⅞	90	90¼	− ¾	90
11	Am Car & Fdy	30	29¼	29¼	− ¾	28⅝
2	Am Car & F pf	43	42	43	+ 1	42½
8	Am Chicle (3b)	46⅛	45	46⅛	− ⅜	46
86	Am Coml Alco	65	62	62⅛	− 1⅝	62
3	Am Europ	8⅜	8½	8½	.....	8½
33	Am & For Pow	13⅝	12⅝	12⅞	− ⅜	12⅝
1	Am & F P $7 pf	27⅞	27⅞	27⅞	+ ⅜	27⅛
6	Am-Hawaii SS (1)	17¼	16½	16½	− ½	16⅛
3	Am Hide & Lea	10	9½	9½	− ⅜	9½
5	Am Hi & L pf	38¼	38	38	− 1	37½
5	Am Home Prod (2.40)	33⅜	33½	33½	+ ¼	33⅛
15	Am Ice	10⅜	10	10	− ⅛	10
9	Am Internat	11⅛	10⅜	10¾	− ⅜	10⅝
7	Am Loco	32¼	31⅝	31⅝	− ⅜	31
2	Am Loco pf	52	52	52	− 3¼	51
16	Am Mach & Fdy (.80)	17¼	16⅞	16⅞	− ⅜	16⅞
3	Am Mach & Met	3½	3⅜	3½	.....	3¾
12	Am Metal	20	19½	19¾	+ ¼	19½
1	Am Met 6% pf	70	70	70	− 2	70¼
17	Am Pow & Lt	12	11⅝	11⅞	− ⅜	11¾
2	Am P&L $5 pf (1¼)	20	20	20	− 2	18
42	Am Rad Std San	16¼	15½	15½	− ½	15½
48	Am Roll Mill	22⅜	20¾	21⅛	− 1⅜	21⅛
1	Am Safety Raz (3)	38½	38½	38½	+ ½	38½
2	Am Seating	4	4	4	.....	3⅝
1	Am Ship & Com	1⅞	1⅞	1⅞	+ ⅛	1¾
.10	Am Ship Bldg (2)	25	25	25	− 1	25
34	Am Smelt & R	38¼	36⅞	36⅞	− 1⅛	36¾
1	Am Smelt pf	77	77	77	+ 1	76¼
3	Am Snuff (3¼b)	49⅜	49¾	49¾	+ ¾	49⅞
1	Am Stl Fdrs	20⅝	20⅝	20⅝	− ⅛	20⅝
3	Am Stores (2½b)	40⅜	40	40	.....	40
3	Am Sugar Ref (2)	62½	62¼	62½	− ½	62½
23	Am Tel & Tel (9)	127⅛	126¼	126½	− ½	126½
1	Am Tob (5)	86	86	86	− 1¼	85
12	Am Tob B (5	90⅛	89½	89½	− ½	89
1	Am Tob pf (6)	117⅜	117⅜	117⅜	.....	116¾
.30	Am Type F pf	24⅜	24½	24½	.....	24
11	Am Wat Wks (1)	28½	28	28¼	+ ¼	28
4	Am Wat Wks ctf (1)	23	22¼	23	+ ¼	22½
6	Am Woolen	14	13½	13⅝	+ ⅛	13½
5	Am Wool pf	50⅜	49½	49⅞	− ⅜	49⅝
.70	Am Wtg P pf	11	11	11	+ 2	11
1	Am Zinc Ld & S pf	53	53	53	− ½	50
58	Anaconda	17⅛	16½	16⅞	− ½	16½
2	Anchor Cap (.60)	26½	25¾	25¾	− ¾	25½
1	Archer-Dan-M (1)	27¼	27¼	27¼	− ¾	27⅛
3	Armour Del pf (7)	80	78½	80	.....	79
13	Arm Ill A	5	4¾	4¾	− ⅛	4¾
28	Arm Ill B	3	2⅞	2⅞	.....	2⅞
12	Arm Ill pf	54¾	54	54	.....	54
2	Arnold Const	5¼	5	5	− ¼	5
14	Assd Dry Gds	16¼	15	16	+ ¾	16
.20	Assd Oil	29	29	29	.....	27½
22	Atch T & S F	66¼	65	65	− ½	64½
1	Atl Cst Line	46	46	46	+ 1	45½
49	Atl Refin (1)	30⅛	29½	29½	+ ⅛	29⅜
12	Atlas Tack	17¼	16½	16½	− 1	16⅝
14	Auburn Auto (2)	60⅜	58½	59	− ½	58½
1	Aust Nich	6⅞	6⅞	6⅞	− ⅛	6⅞
36	Aviation Corp	11¼	10¾	10⅞	− ⅜	10¾
	B					
41	Baldwin Loc	13⅜	12⅞	12⅞	− ½	12⅞
65	Balt & Ohio	33½	32¼	32⅜	− ½	32¾
2	Balt & O pf	34	33½	33½	− ½	32¾
169	Barnsdall	11	10¼	10⅜	− ⅛	10¼
2	Bayuk Cigar	39	38½	39	− ½	37⅜
.10	Bayuk 1 pf (7)	90	90	90	+ ½	87½
1	Belding-Hem	10¼	10¼	10¼	.....	10
2	Belg N Ry ptc pf (4.09)	94½	94¼	94½	.....	94½
20	Bendix Aviat	17⅞	17¼	17⅜	− ⅛	17⅜
4	Benef Ind Loan (1½)	14	13⅜	13¾	.....	13⅝
5	Best & Co	30¾	30½	30¾	+ ¾	30¼
48	Bethlehem Stl	38⅜	37⅛	37¼	− 1⅛	37¼
.40	Bigelow-San	23½	23	23	− ½	22
3	Blaw-Knox	14¼	14	14	.....	14
4	Bohn Alum (1)	44½	44⅜	44⅜	− ⅜	44½
1	Bon Ami A (5b)	69	69	69	.....	67
26	Borden (1.60)	27½	26½	26½	− 1	26⅛
17	Borg-Warner	19	18⅞	18⅞	− ¼	18⅜
1	Botany Con M A	1¾	1¾	1¾	− 1¼	1¾
16	Briggs Mfg	11	10⅜	10⅜	− ½	10½
1	Briggs & Strat (1)	16	16	16	− ½	15
1	Bklyn & Qu T	5	5	5	− ½	5
12	Bklyn-Man T	31¼	30⅜	30⅜	− ⅜	30½
1	Bklyn-M T pf (6)	80	80	80	+ 2	75
2	Bklyn Un Gas (5)	74⅞	74⅞	74⅞	− 1⅞	74¾
1	Brown Shoe (3)	49⅞	49⅞	49⅞	+ ⅛	48
1	Brunswick-Bal	11¾	11¾	11¾	.....	11
10	Bucyrus-Erie	10	9¾	10	+ ¾	9½
1	Bucyrus-Erie cvt pf	12⅝	12⅝	12⅝	+ ⅜	12½
9	Budd Mfg	5⅞	5⅝	5⅝	− ¼	5⅝
.10	Budd Mfg pf	23	23	23	.....	21
6	Budd Wheel	4¼	4	4	− ⅜	3⅞
1	Bullard Co	8	8	8	− ¼	7¾
7	Burr Ad Mach (.40)	16½	16¼	16¼	− ¼	16¼
.10	Bush T Bldg pf	13½	13½	13½	.....	12⅛
2	Butte & Sup	1¾	1¾	1¾	.....	1¾
1	Butterick	4	4	4	+ ¼	3¾
14	Byers Co	33¼	31⅝	31¾	− 1⅜	31⅝
	C					
2	Calif Pack	26	26	26	− ⅞	25
2	Callahan Z-Ld	1⅛	1⅛	1⅛	.....	1⅛
3	Calumet & Hec	6⅛	6	6	− ⅛	6
8	Canada D G Ale (1)	30¼	29¼	29½	− ⅜	29¼
15	Canad Pac	16⅜	16	16	− ½	16
2	Cannon Mills (1.10b)	28	27	27	− 1	26⅝
.30	Caro C & O stpd (5)	77	75	75	− 4	74
31	Case (J I)	74⅞	72⅜	73	− 1½	72¾
26	Caterpil Tract	23	21⅜	22¼	− ¼	22
108	Celanese	46½	44½	44½	− 1¾	44½
1	Celotex	3⅛	3⅛	3⅛	.....	3
.50	Celotex pf	9	9	9	+ 1	7½
29	Cerro de Pas	36	34⅜	34½	− 1¼	34½
1	Certain-teed	4¾	4¾	4¾	− ¼	4¾
1	Checker Cab	16	16	16	.....	16
64	Ches & Ohio (2.80)	46⅝	46⅛	46¼	− ¼	46⅛
5	Ches Corp (2)	46	45¼	45⅝	− ¾	45½
2	Chi & E Ill pf	4	4	4	− ½	3⅞
16	Chi & N W	11⅜	11	11	− ⅛	11
1	Chi & N W pf	22¼	22¼	22¼	− ⅛	22
4	Chi Gt West	4¾	4½	4¾	+ ½	4½
13	Chi M St P & P	8½	8⅛	8⅛	− ⅛	8⅛
36	Chi M St P & P pf	13½	13	13	− ⅝	13
3	Chi Pneu T	10⅛	9⅞	9⅞	− ½	9⅜
5	Chi Rk Is & P	6⅞	6⅜	6⅜	− ½	6¼
1	C R I & P 6% pf	8¼	8¼	8¼	− ¾	8
1	C R I & P 7% pf	9⅜	9⅜	9⅜	− ¼	9½
1	Chick Cot Oil (½g)	25	25	25	+ ¾	24½
2	Childs Co	6¾	6¾	6¾	− ¼	6½
493	Chrysler (½g)	45½	44	44⅛	− ¾	44⅛
.50	City I & F pf (6½)	69	69	69	− ¼	66
6	City Strs	1⅞	1⅞	1⅞	− ⅛	1⅞
1	City Strs ctf	1	1	1	− ⅛	1
.40	City Strs A	5¼	5¼	5¼	− ¼	5¼
.60	Clark Equip	9	9	9	.....	6½
2	Cluett Pea (1)	29	29	29	− 1	28
1810	Cluett Pea pf (7)	95	93½	93½	− 1½	93
4	Coca-Cola (6)	90	89	89	− 1	88½
4	Colgate-Palm	17¼	17¼	17¼	− ¼	17⅛
35	Coll & Aik	23⅜	22¼	22½	− ⅜	22⅝
4	Col & Sou	40	40	40	+ 1	40
1.70	Col & Sou 1 pf	27	27	27	.....	26¼
1	Col Fuel & Ir	6⅛	6⅛	6⅛	+ ⅛	6
39	Colum G & El (.80f)	18⅛	17⅜	17⅜	− ⅛	17⅜
.10	Col G & E 5% pf (5)	65¼	65¼	65¼	+ ¼	65
2	Colum Pict vte	22⅛	22	22	.....	22
12	Colum Carb (2)	61¼	59	59	− 1¼	58
16	Coml Credit	16¼	16	16	− ¼	15⅞
1	Coml Cred A (3)	38½	38½	38½	.....	38½
.30	Coml Cr 1 pf (6½)	94	94	94	.....	94

Sales in hundreds.		High	Low	Last	Chg.	Bid
.60	Coml Cr pf (1¾)	24⅞	24½	24½	− ⅜	24½
.40	Coml Cr pf B (2)	25	24½	24½	− ⅛	24½
11	Coml Invest Tr (2)	38½	37¾	38¼	+ ¾	37½
128	Coml Solv (.60)	38¼	36½	36⅝	− 1½	36¾
415	Comwlth & Sou	3⅛	3	3	− ⅛	3
5	Comwlth & Sou pf (6)	40¼	39¾	40	− ¼	39
36	Congoleum-Na (1)	23⅝	22½	23	+ 1	23
2	Congress Cigar (1)	12½	12½	12½	+ 1	12
5	Con Cigar	10⅜	10	10	− ½	9⅜
.40	Con Cig pr pf ww (6½)	51	51	51	.....	51
4	Con Film pf	10⅛	9⅞	9⅞	− ⅛	9⅞
37	Con Gas (2.70g)	48	47¼	47⅛	− ⅜	47
9	Con Gas pf (5)	90¾	90¼	90¼	− ½	90⅝
3	Con Laundries	3¼	3⅛	3⅛	− ⅛	3⅛
133	Con Oil	14⅜	14	14	− ½	14
14	Con Text	1⅝	1½	1½	− ⅛	1½
1	Container A	9⅛	9⅛	9⅛	− ½	8¾
3	Cont Bak A	13	12⅝	12⅝	+ ¼	12½
6	Cont Bak B	2⅛	2	2	.....	2
1	Cont Bak pf (4)	61	61	61	+ ⅛	60½
11	Cont Can (2)	65⅛	64⅛	64⅛	− ⅝	64
4	Cont Ins (1.20)	28½	28½	28½	.....	28½
5	Cont Motor	2⅛	2	2	.....	2
87	Cont Oil Del	18⅞	18⅛	18⅜	− ⅜	18⅜
16	Corn Prod (3)	88⅜	86½	86⅜	− 1¼	86½
1	Coty	5⅛	5⅛	5⅛	.....	5⅛
9	Cream of Wheat (2¼b)	31½	30⅞	31⅝	+ ¾	31⅛
7	Crown Cork	44⅛	43⅜	43⅜	− 1	43⅜
1	Crown Cork pf (2.70)	36⅜	36⅜	36⅜	+ ⅜	35⅛
6	Crown Zeller	6½	6⅜	6⅜	.....	6¼
1	Crucible Steel	27	27	27	+ ⅛	26½
1	Crucible Steel pf	48½	46½	46½	− 3	46
7	Cuban Am Sug	7	6⅜	6⅜	+ ⅛	6⅜
.80	Cuban Am S pf	33⅛	38	38⅛	− 1⅞	35½
6	Cudahy Pack (2½)	48⅛	47	48⅛	+ 2	47¼
19	Curtiss Wright	3¼	3⅛	3⅛	.....	3⅛
3	Curtiss Wright A	6½	6¼	6½	+ ¼	6⅜
	D					
1	Davega Strs	7	7	7	− ⅛	7
40	Deere & Co	35	33½	34	− ½	33¾
1	Deere & Co pf (.20)	13⅜	13⅜	13⅜	− ⅛	13½
5	Del & Hud	74	72	72	− 1½	72
22	Del Lack & W	35⅞	34	34	− 1	34
6	Diamond Match (1)	23⅞	23¼	23¼	+ ¾	23¼
144	Dome Mines (1.55b)	34½	33¼	33⅜	.....	33¼
29	Douglas Aircraft (¾)	15⅛	14⅞	15	.....	14¾
59	Drug Inc (3)	44⅜	43⅛	43⅜	.....	43⅜
1	Dul S S & A	1⅛	1⅛	1⅛	.....	1
6	Dunhill Int	10	10	10	− ⅛	10
38	Du Pont de N (2)	80½	78	78	− 2	77¾
.70	Duq Lt 1 pf (5)	100¼	100	100	.....	98½
	E					
8	Eastman Kod (3)	82½	81½	81¾	+ ¼	81½
.60	East Kod pf (6)	124¼	124¼	124¼	+ ¼	121
24	Eaton Mfg	12⅜	11¾	12⅜	− ⅛	12
9	Eitingon Sch	3⅜	3⅛	3⅛	.....	3½
5	El & Mus	3	2⅞	3	+ ¼	2⅞
21	El Auto-L	20⅜	19½	19½	− ¾	19½
20	El Auto-L pf (7)	88	88	88	+ 1	87
15	El Boat	5½	5	5	− ¼	5
15	El Pow & Lt	9⅛	8⅞	9	− ¼	8⅜
3	El P & L pf	20⅛	20	20	− 1½	19⅜
3	El Stor Bat (2)	47	46⅛	47	+ 1⅛	46
2	Elk Horn Coal	1⅛	1⅛	1⅛	+ ⅛	1½
1	Eng P S $5 pf (5)	25⅛	25⅛	25⅛	− 2⅛	23
2	Equit Office Bldg (1)	10	10	10	.....	10
12	Erie R R	22	21¾	21¾	− ½	21⅝
2	Eureka Vac Cl	10⅛	10⅛	10⅛	− ⅛	10
1	Evans Prod	4	4	4	− ⅛	4
.20	Exchange Buff (¼)	10⅛	10⅛	10⅛	.....	10⅛
	F					
.20	Fairbanks M pf	35	35	35	− 1	31
1	Fed Mot	7⅛	7⅛	7⅛	− ⅛	7
1	Fed Wat Svc A	3⅜	3⅜	3⅜	− ¼	3⅜
.10	Filene's Sons pf (6½)	92	92	92	+ 1	90½
29	Firestone T & R (.40)	26⅛	24⅝	24⅝	− 1¼	24½
2	Firest T & R pf (6)	72¼	72¼	72¼	+ ¼	71½
8	First Nat Strs (2½	56	55⅝	56	.....	55½
1	Food Mach	13½	13½	13½	− ⅜	13
11	Foster Wheel	18⅜	17¼	17⅜	+ 1	17½
2	Foundation	15¼	14½	14½	− ¾	14
1	Fourth Nat Inv (.95g)	21	21	21	− ¼	21
8	Fox Film new	14½	13½	14	+ 1	13½
6	Freeport Tex (2)	43¼	42⅝	42⅝	− ⅜	42
	G					
2	Gen Am Inv	9⅛	9⅛	9⅛	− ⅜	9
1	Gen Am Inv pf (6)	80	80	80	− 1	77
8	Gen Am Trans (1)	37½	36½	36½	− 1½	36½
11	Gen Asphalt	22⅜	21	21¼	− ¾	21¼
2	Gen Bak (1)	15¼	15⅛	15⅛	− ¼	15⅛
.10	Gen Bak pf (8)	105	105	105	+ 1	104
1	Gen Bronze	8	8	8	.....	7½
3	Gen Cable	6	6	6	− ½	6
1	Gen Cigar (4)	38⅜	38⅜	38⅜	.....	38
69	Gen Elec (.40)	24⅛	23⅜	23⅜	− ⅜	23½
6	Gen Elec spl (.60)	12⅛	12⅛	12⅛	.....	12⅛
44	Gen Foods (1.80)	38⅜	37½	38⅛	+ ⅜	38⅛
1	Gen G & El A	1⅜	1⅜	1⅜	.....	1¼
7	Gen Mills (3)	67¾	67	67½	+ ½	66½
271	Gen Mot (1)	33	32	32	− ⅞	32
4	Gen Mot pf (5)	91	89⅞	91	+ ½	90¾
.20	Gen Print Ink	11½	11½	11½	.....	11½
.10	Gen Pr Ink pf ww (6)	73½	73½	73½	.....	73½
3	Gen Pub Svc	4⅜	4¼	4¼	− ¼	4
5	Gen Ry Sig (1)	39½	38	38	.....	38
23	Gen Real & Ut	2¾	2⅝	2¾	+ ⅛	2⅝
2	Gen Refract	13⅞	13⅜	13⅜	− ¼	13⅜
13	Gillette (1.053)	14	13⅜	13⅜	− ⅛	13⅝
1	Gillette pf (5)	54½	54½	54½	+ ⅛	52
5	Gimbel Bros	6⅛	5¾	5¾	+ ¼	5½
4	Glidden Co	17⅜	17½	17½	.....	17¼
3	Gobel	9	9	9	− ⅛	8⅞
6	Gold Dust (1.20)	23	22¼	22½	.....	22⅛
7	Goodrich	16	15½	15½	− ¾	15½
51	Goodyear T & R	37	36	36	− 1¼	35⅞
3	Goody T 1 pf (2)	68½	68	68	.....	66
5	Goth Silk H	11⅛	11	11⅛	.....	11
8	Graham-Paige	3¾	3½	3½	− ⅛	3½
2	Granite C Stl (1)	29	28	29	+ 2¼	26
5	Grant (W T) (1)	29½	29	29	+ ¼	28⅛
4	Gt No Ir Ore ctf	13	12⅝	12⅝	− ⅛	12⅝
20	Gt No Ry pf	27⅜	26	26	− 1	26
70	Gt West Sug (2.40)	35⅝	34⅞	35	.....	35
14	Grigsby-Grun	2⅞	2¾	2¾	− ⅛	2¾
4	Guantan Sug	2⅞	2½	2½	+ ¾	2½
5	Gulf Sta Stl	27¼	26	27¼	+ 1¼	26½
.20	Gulf Sta Stl pf	49	48	48	− 2	47
	H					
1	Hack Water (1½)	22⅜	22⅜	22⅜	.....	22⅝
11	Hahn Dept Strs	6⅜	6⅛	6⅜	+ ⅛	6⅝
1	Hall Print	6	6	6	− ⅜	5½
.10	Hanna pf (7)	82½	82½	82½	.....	82
.10	Hat Corp A	3⅞	3⅞	3⅞	− ⅜	3½
2	Havana El Ry	1¼	1¼	1¼	− ⅛	1⅛
7	Hayes Body	1⅞	1⅞	1⅞	+ ½	1¾
2	Hazel Atlas Gl (4)	81⅜	81⅜	81⅜	+ ¾	81
1	Hercules Mot	13½	13½	13½	.....	13½
1	Holland F	6⅜	6⅜	6⅜	.....	6
2	Hollander	8½	8¼	8½	+ ¼	8½
9	Homestake M (14b)	303	298½	298½	− 8½	297
1	Houd-Her B	4½	4½	4½	+ ⅛	4¼
29	Houston Oil	32⅜	31	31	+ ⅛	30⅜
22	Houston Oil new	6⅜	5⅞	6⅛	− ⅛	6⅛
7	Howe Sound (.40)	26¼	25	25	− 1¾	24½
24	Hudson Mot	14¼	14	14	− ⅜	13⅞
3	Hupp Mot	5⅜	5¼	5¼	− ⅛	5⅛
	I					
10	Illinois Cent	40½	39	39⅛	− 1⅜	39
.10	Ill Cent L L (4)	52¼	52¼	52¼	+ ¼	52
1	Ind Refin	2⅜	2⅜	2⅜	− ⅛	2⅜
24	Indust Ray (4)	69⅜	67⅜	68	− ⅞	68
8	Inger Rand (1½)	60	58	58	− 3	58
1	Inland Stl	35	35	35	− 1	33
1	Inspirat Cop	6⅜	6⅜	6⅜	.....	6⅜
8	Interb Rap T	7⅜	6⅜	6⅜	− ⅛	6⅝
2	Intercon Rub	2¾	2⅜	2⅜	− ⅛	2⅜
2	Interlake Ir	8¼	8¼	8¼	− 1	8
4	Int Bus Mach (6)	145	143¾	145	+ 1¼	145
2	Int Carriers (.20)	7⅜	7⅜	7⅜	+ ⅛	7½
5	Int Cement	32¼	32	32	− ¾	31⅝
26	Int Harvest (.60)	39¼	38⅜	39¼	.....	39¼
4	Int Hydro-El A	8½	8¼	8¼	− ½	8¼
111	Int Nick Can	20¼	19⅜	19⅜	− ½	19⅜
1	Int Pap & P B	2⅜	2⅜	2⅜	− 1¼	2⅜
3	Int Pap & P C	2¼	2¼	2¼	− ¼	2¼
2	Int Pap & P pf	16	15⅝	15⅝	− ⅜	15½
1	Int Print Ink	9⅜	9⅜	9⅜	− ⅛	9½
.10	Int Ry C Am pf	17	17	17	− ⅛	16½

Sales in hundreds.		High	Low	Last	Chg.	Bid
1	Int Shoe (2)	49⅛	49⅛	49⅛	+ ⅛	48½
79	Int Tel & Tel	16½	15⅞	16	− ½	16
	J					
3	Jewel Tea (3)	37⅞	37⅛	37½	+ ⅜	37
60	Johns Manville	53¼	51¼	51¼	− 1¾	51
	K					
1	Kan City Sou	18	18	18	− ¼	17
5	Kayser (J)	16¼	16¼	16¼	+ ¼	16
5	Kelly Spring	3¾	3¾	3¾	− ⅛	3¾
121	Kelvinator	11¾	11⅛	11½	+ ¼	11⅜
55	Kennecott	21½	21	21½	+ ⅜	21¼
1	Kinney (G R)	3¾	3¾	3¾	− ¼	2
1	Kinney pf	15	15	15	− 8	10⅜
72	Kresge (S S) (.20g)	14⅜	13⅞	13⅞	.....	13⅜
13	Kroger Groc (1)	27½	26⅜	27¼	+ ¾	26½
	L					
5	Lambert (4)	31	30¾	31	.....	30⅞
4	Lee Rub & T	9¾	9½	9½	.....	9⅛
16	Lehigh V C pf	9½	8	9½	+ 1½	9½
4	Lehigh Val R R	21½	21½	21½	− ⅛	21¼
1	Lehman Corp (2.40)	70	70	70	− ¼	70
1	Lehn & Fink (2)	20	20	20	+ ¼	19¾
59	Libbey-O-Ford Gl	30⅜	29¾	29¾	+ ⅛	29⅝
1	Ligg & My (5b)	95	95	95	− ¼	93
10	Ligg & Myers B (5b)	96⅛	95	95¼	+ ¼	95
2	Lima Loco	28	28	28	.....	28
1	Liquid Carb	31¾	31¾	31¾	− ¾	31
59	Libbey-O-Ford Gl	30⅜	29¾	29¾	+ ⅛	29⅝
1	Loew's pf (6½)	70	70	70	.....	67
6	Loft	3	2⅞	3	+ ⅛	2⅞
1	Long Bell A	2½	2½	2½	.....	2½
2	Loose Wil Bis (2)	40	39½	40	+ ¾	39¼
8	Lorillard (P) (1.20)	22¾	22¼	22¼	− ¼	22
4	Louisiana Oil	3	2¾	2¾	− ¼	2½
4	Louisv & Nash	54½	53¾	54½	+ ½	53
1	Ludlum Steel pf	60	60	60	+ 1⅞	57½
	M					
8	Mack Trucks (1)	36½	36	36	− ½	35½
33	Macy (R H) (2)	58⅜	56½	58	+ 1½	57¼
2	Mad Sq Gar	3⅜	3⅜	3⅜	− ⅛	3¼
2	Mallinson	3	3	3	.....	2⅞
.20	Mallinson pf	11½	11½	11½	.....	10½
2	Manati Sug pf	5	5	5	.....	5⅛
3	Maracaibo Oil	3	3	3	.....	2½
12	Marine Mid (.40)	9⅛	9⅛	9¼	.....	9⅛
8	Marsh Field	15	14½	14½	.....	14½
1	Martin-Parry	4	4	4	.....	4
12	Math Alkali (1½)	37	36⅜	36½	.....	36½
3	May Dept Strs (1)	29½	29½	29½	− ⅛	28¼
2	Maytag	6¾	6⅜	6⅜	− ⅜	6½
6	McCall (2)	29	28⅜	28⅜	− ⅜	28¾
2	McCrory Strs	1⅞	1¾	1¾	.....	1¾
5	McCrory Strs B	2½	2½	2½	.....	2
1	McCrory Strs pf	10	10	10	− ¼	9
207	McIntyre Porc (1⅝b)	38¼	36¾	36⅜	− ⅜	36½
5	McKeesport T (4)	90¾	90¼	90¼	− ¼	90
17	McKess & Rob	8⅜	7⅞	7⅞	− ¼	7⅞
2	McKess & Rob pf	20	19⅝	19⅝	− ⅜	19½
7	McLellan Strs	2	1⅞	1⅞	.....	1⅞
3	Mengel	13	13	13	.....	12⅞
1	Mesta Mach (.60)	19	19	19	− 1¼	18¾
1	Miami Cop	6	6	6	.....	5⅜
28	Mid-Cont Pet	14⅞	14	14	− ⅜	14
2	Midland Steel	14	14	14	+ ½	13¼
1	Minn & St L	1¼	1¼	1¼	.....	1⅛
2	Minn-Mol Imp	3⅛	3⅛	3⅛	− ⅛	3
.70	Minn St P & SSM LL	8	8	8	.....	7⅜
12	Mo-Kan-T	12	11½	11½	− ½	11½
2	Mo-K-T pf	26⅜	26⅜	26⅜	+ ¾	25⅜
2	Mo Pac pf	9	8⅜	8⅜	+ ⅛	8⅜
1	Mohawk Cpt	16⅞	16⅜	16⅜	.....	16¼
8	Monsanto Chem (1¼)	68½	68	68	− 1	67
129	Montgom Ward	24⅛	23⅜	23½	− ⅜	23⅜
.20	Morris & Es (3⅞)	63	63	63	.....	62
4	Mother Lode	1⅛	1	1	.....	1
10	Moto Met Gau	3⅜	3⅜	3⅜	+ ¼	3½
2	Motor Wheel	9⅞	9⅜	9⅜	− ⅛	9½
1	Mullins Mfg	6¼	6¼	6¼	− ½	6
16	Murray Corp	8¼	7⅜	7⅜	− ⅛	7⅜
	N					
25	Nash Mot (1)	22¾	22	22	− ⅞	22
7	Nat Biscuit (2.80)	55	54½	54¾	− ½	54½
7	Nat Cash R A	19	19	19	− ⅜	18⅞
60	Nat Dairy Pr (1.20)	18¾	17⅞	18⅜	+ ⅛	18¼
2	Nat Dept Strs	1⅛	1½	1½	+ ¼	1¼
132	Nat Distill	96	93	93¼	− 1¼	93
8	Natl Stl (1)	45	44	44	− ⅜	44
9	Nat Supply	18¼	17½	18	+ 1	17
1.50	Nat Sup pf	40½	40	40½	+ 1	40½
1	Nat Surety	4⅜	4¼	4¼	.....	4⅛
7	Nat Tea (.60)	22	21⅜	21⅜	− ⅜	21⅜
2	N Y Air Br	16⅛	16	16⅛	+ ⅜	15¾
161	N Y Central	48⅜	46½	46⅝	− ⅞	46⅝
7	N Y Chi & St L	25⅜	23	23	− 1⅞	23
3	N Y Chi & St L pf	27¼	27	27	− 1¾	27
1.10	N Y Dock	6⅜	6	6	− ¼	5½
.70	N Y Dock pf	11⅜	11⅛	11⅛	+ ⅜	11⅛
9	N Y Investors	1⅛	1	1⅛	+ ⅛	1
4	N Y N H & H	27	26½	26½	.....	26½
1	N Y N H pf	45	45	45	− 1	43
9	N Y Ont & W	11⅞	11⅜	11⅜	− ¼	11⅛
6	N Y Shipbldg (.40)	18	17¼	17⅜	− ⅜	17¼
39	Noranda Mines (½g)	34¾	34	34½	+ ¾	34¼
21	No Am Aviat	7¾	7¼	7¼	− ⅜	7¼
26	North Am (8%f)	23⅜	23	23⅛	− ½	23⅛
2	No Ger Lloyd	4⅛	4⅛	4⅛	− ⅜	4
24	Northern Pac	28	26½	26⅝	− ⅜	26½
1	Norwalk T & R	4	4	4	.....	4
	O					
90	Ohio Oil	16¼	15½	15½	− ⅛	15½
6	Oliver Farm	5⅛	5	5¼	− ¼	5
2	Oliver F pr pf	18	17½	17½	− 1¾	16½
2	Omnibus	7	7	7	.....	6⅝
15	Otis Elev (.60)	18	17½	17½	− ½	17½
10	Otis Stl	5⅛	5½	5½	− ¼	5⅛
2	Otis Stl pr pf	12	12	12	.....	12
2	Owens-Ill Gl (2¼b)	79	78¾	78¾	+ ¼	78½
	P					
9	Pac G & El (2)	23½	23	23	− ½	22⅞
1	Pac Ltg (3)	29¼	29¼	29¼	.....	29¼
1	Pac Mills	19½	19½	19½	− 1⅜	18
103	Packard Mot	5⅛	5	5	.....	4⅞
2	Panhand P & R	2¼	2¼	2¼	+ ⅛	2⅛
49	Param Publix ctf	1⅞	1¾	1¾	− ⅛	1¾
34	Park & Til	28⅜	27¾	28⅛	+ ⅜	27½
5	Park Utah	2⅞	2¾	2¾	.....	2¾
4	Parmelee Trans	2⅛	2	2	− ⅜	2
12	Pathe Exch	1⅝	1½	1⅝	+ ⅛	1½
17	Pathe Exch A	8½	8¼	8½	+ ⅜	8¼
17	Patino Min	18⅜	17½	17½	− ⅞	17½
2	Peerless Mot	5	4⅜	5	+ ⅜	4⅜
1	Penick & Ford (2)	56¼	56¼	56¼	− 1¼	56¼
3	Penney (J C) (1.20)	47¾	47¼	47¾	+ ¼	47½
4	Penn C & C	5½	5	5	− 1	4⅞
2	Penn-Dix Cem	5⅞	5⅞	5⅞	− ⅛	5½
53	Penn R R (½g)	35⅜	34⅛	34⅛	− 1⅛	34⅛
4	Peoples Gas L & C (4)	53	52¼	53	.....	53
1	Pet Milk (¼g) EX	12½	12½	12½	+ ¼	13¼
128	Petro Corp	14⅜	13⅜	14	+ ¼	13¾
23	Phelps Dodge	15¾	15	15	+ ¼	15
17	Phila R C & I	6¾	6½	6½	− ⅛	6½
96	Phillips Pet	17¼	16½	16⅝	− ⅜	16⅝
.70	Phoenix Hos	9	9	9	.....	8½
4	Pierce-Ar A	4½	4¼	4½	+ ¼	4¼
2	Pierce-Ar pf	19½	19	19	+ ½	18½
11	Pierce Oil	1⅛	1	1	.....	1
3	Pierce Oil pf	10¾	10⅛	10⅛	− ½	10
7	Pierce Pet	2	2	2	.....	2
1	Pills Flour (1)	22½	22½	22½	− ½	22¼
.30	Pitt Ft W pf (7)	148	148	148	+ 3	146
2	Pitt Scr & B	10	9⅞	9⅞	− ⅛	9
1	Pitt T Coal	3⅜	3⅜	3⅜	− ⅛	3
.20	Pitt United pf	48	48	48	− 2	48
.60	Pitt Yng & Ash pf (7)	115	115	115	+ 18¼	113
78	Plymouth Oil	16⅛	15⅜	15½	− ¾	15⅜
1	Poor & Co B	12¼	12¼	12¼	− ¾	12¼
1	Porto R Am T A	4⅞	4⅞	4⅞	.....	4⅞
3	Postal T & C pf	25⅛	24½	24½	− 1⅜	24½
3	Prair Pipe L	21	20½	21	+ ⅜	20⅜
3	Pressed Stl Car	3	2⅜	2⅜	− ⅛	2½
1	Press Stl Car pf	9	9	9	.....	9
7	Procter & Gam (1½)	42¼	41¾	42¼	+ ⅜	42
3	Prod & Ref	1⅞	1¾	1⅞	+ ⅜	1⅜
3.60	Prod & Ref pf	10	8⅞	9⅞	+ 1⅜	8½
.30	Prod & Ref pf ctfs	7¾	7	7¾	+ ¾	6⅜
5	Pub Svc N J (2.80)	40	39¾	39⅜	− ⅜	39⅞
1	Pub Svc N J 6% pf (6)	90½	90½	90½	− ½	89
2	Pub Svc N J $5 pf (5)	72½	72½	72½	− ⅛	72⅛
1	Pub Svc El & G pf (5)	99⅛	99⅛	99⅛	+ ⅜	99

Sales in hundreds.		High	Low	Last	Chg.	Bid
17	Pullman (3)	51¼	49	49	− 1½	48½
64	Pure Oil	11¾	11⅛	11¼	− ¼	11¼
.90	Pure Oil pf	57⅝	57½	57⅝	+ 1⅝	57
1	Purity Bak (1)	18⅛	18½	18½	− ¾	18½
	R					
70	Radio	9	8¾	8⅞	− ¼	8¾
31	Radio pf B	21⅝	19½	19⅝	− 1⅞	19¾
2	Radio pf	30½	29¾	29¾	− 1¼	28½
5	Radio-Keith-O	3¼	3⅛	3⅛	− ⅛	3⅛
7	Raybestos-Man (.60)	16¾	16¼	16⅜	− ¼	16¼
3	Real Silk	13⅛	13	13	.....	12¾
5	Reis & Co	2½	2½	2½	− ¼	2¼
22	Rem Rand	9	8¾	8⅞	− ⅛	8¾
1	Rem Rand 1 pf	30½	30½	30½	.....	30
16	Repub Stl	17¼	16¾	16¾	− ½	16⅝
1	Rep Stl cv pf	38	38	38	− 1¼	35
5	Reynolds Met (1)	17¼	17⅛	17⅛	.....	17
.10	Reynolds Tob (3)	60	60	60	.....	60
52	Rey Tob B (3)	52⅜	52	52¼	− ⅛	52⅛
1	Ritter Dent	12¼	12¼	12¼	− 2½	12
1	Rossia Ins	6⅞	6⅞	6⅞	− ¼	6⅞
	S					
10	Safeway Strs (3)	51½	50½	50½	− 1	50½
2	St Jos Lead	25	24¾	24¾	+ ⅜	24½
10	St L-San F	4¾	4⅜	4⅜	− ½	4¼
5	St L-San F pf	5¼	5	5	.....	4⅜
1	Savage Arms	8	8	8	.....	7½
120	Schenley Distil	40⅜	38½	38⅞	− ⅜	38¾
2	Schulte Ret	6½	6½	6½	− ¾	6⅛
34	Seaboard Air	1¾	1⅝	1⅝	− ⅛	1⅝
2	Seab Air pf	2½	2½	2½	.....	2⅛
151	Seaboard Oil (.60)	33	30¾	32⅜	+ 2⅛	32¼
1	Seagrave	3½	3½	3½	− ¼	3⅛
1	Seneca Cop	1⅝	1⅝	1⅝	− ⅛	1⅝
30	Servel	6⅞	6⅝	6⅝	− ⅛	6⅛
1	Sharp & Doh pf (2)	35	35	35	+ ½	34½
3	Shattuck (F G) (.24)	9⅜	9⅛	9⅛	.....	9⅛
31	Shell Union	9½	9	9	− ⅜	9⅛
3	Shell Union pf	51⅞	51½	51⅞	+ ⅞	50½
68	Simmons	25⅜	23⅜	24	− 1½	23⅝
6	Simmons Pet (¼g)	11⅜	10⅞	10⅞	.....	10¾
10	Skelly Oil	9⅜	9	9	.....	8½
.10	Sloss-S Stl pf	24	24	24	− 1	23¼
6	Snider Pack	7	6½	6½	− 1	6¼
109	Socony-Vacuum	13⅜	13⅛	13¼	− ⅛	13⅛
11	So P R Sug (2.40)	41¼	40	40	− 1	40⅛
.10	So P R S pf (8)	125	125	125	− ¼	125
17	Sou Cal Ed (2)	20	19¼	20	+ ¼	19⅝
34	Sou Pac	29⅜	28¼	28¼	− 1⅛	28¼
57	Sou Ry	31⅛	29½	30¼	− ½	30
3	Sou Ry pf	35	34⅜	35	.....	34½
6	Sparks-With	5¼	5	5	− ⅜	5⅛
2	Spencer Kell (1)	18	17½	17½	− ½	17¼
3	Sperry Corp	6	5⅞	6	− ⅛	5⅞
1	Spicer Mfg	10¼	10¼	10¼	.....	8
96	Std Brands (1)	27⅞	27⅛	27¼	− ¾	27⅛
14	Std Com Tob	8	7½	7½	− ⅛	7½
6	Std G & El	14⅜	14⅛	14⅛	− ⅛	14
6	Std G & E pf	16⅛	15⅜	15⅜	− ¼	15¼
51	Std Oil Cal (1)	40⅜	39½	39½	− ⅛	39⅜
4	Std Oil Kan	28½	27	28½	+ 1½	27⅜
122	Std Oil N J (1)	41½	40⅜	40⅜	− ⅛	40⅜
1	Sterl Sec pf	5½	5½	5½	− ⅛	5½
2	Sterl S cv pf	32⅜	32⅜	32⅜	− ⅞	30
2	Stewart-Warn	8	8	8	.....	7⅜
7	Stone & Web	12½	12¼	12¼	− ½	12⅛
59	Studebaker	6⅞	6	6	− ½	6
.20	Studebaker pf	29	29	29	− 1	27¼
.10	Sun Oil pf (6)	101	101	101	− 1	100
83	Superior Oil	3⅛	3⅛	3¼	.....	3⅛
5	Superior Steel	13	12½	12½	− ⅛	12½
1	Sweets Co	8	8	8	+ ¼	7
2	Symington A	3⅛	3⅛	3⅛	.....	3
	T					
83	Texas Corp (1)	27⅞	27⅜	27⅜	− ⅛	27⅜
18	Tex Gulf Sul (1)	30⅝	30	30	− ⅞	30
3	Tex Pac C & O	4¾	4½	4⅜	.....	4½
21	Tex Pac L Tr	9½	9⅛	9¼	− ¼	9⅛
2	Thatcher	14	14	14	− ½	13¾
2	Thermoid	7⅞	7⅜	7⅜	− ⅜	7¼
1	Thompson (J R) (1)	8	8	8	.....	7¾
10	Thompson Prod	17⅝	17¼	17½	+ ¼	17½
13	Thompson-Star	5	4¾	4⅞	− ⅛	4⅜
44	Tide Wat As	10⅛	9⅜	9⅜	− ¼	9⅜
1	Tide Wat Oil	19	19	19	+ 1	18¾
4	Timk-Det Ax	5⅜	5¼	5¼	− ⅛	5¼
15	Timk Roll B (.60)	29½	29	29	− ¾	28⅞
12	Transamerica	7	6⅞	7	.....	6⅞
9	Transue & Will	14	13⅛	13⅛	− ⅞	13⅛
3	Tri Cont Corp	6⅞	6½	6⅞	+ ⅜	6½
2	Truscon Steel	8½	8½	8½	− ¼	8½
1	Twin City R T	2⅜	2⅜	2⅜	.....	2⅛
	U					
13	Underwood Ell (½)	32	30⅛	30½	+ ½	30
5	Un Bag & P	42½	41	42	+ 1	40⅛
45	Un Carbide (1)	47	45¼	45⅜	− 1⅜	45¼
148	Un Oil Cal (1)	22⅛	20⅞	21¼	+ ¼	21
4	Un Pac (6)	124½	122½	124½	+ 2¾	121
1	Un Pac pf (4)	72¾	72¾	72¾	+ ¼	72
2	Un Tank Car (1.20)	17¾	17¾	17¾	.....	17¾
147	Unit Aircraft	37½	36⅛	36¼	− 1	36¼
9	Unit Bis (1.60)	24¼	23¾	24⅛	+ ½	23⅝
4	Unit Carbon (1)	26	25½	26	+ ½	25½
37	United Corp	8⅛	7⅞	7⅞	− ⅛	7⅞
8	United Corp pf (3)	31⅜	31	31	− ¼	30⅜
1	United El Coal	6⅜	6⅜	6⅜	+ ⅛	6½
20	Unit Fruit (2)	63⅝	61¾	61¾	− 1	61⅝
25	United Gas Im (1.20)	19¼	18¾	18⅞	− ⅜	18¾
2	United G Im pf (5)	95	95	95	− ⅜	95
1	U S Express	1⅛	1⅛	1⅛	.....	1
3	U S Freight	25½	25	25½	+ 1½	23⅛
4	U S Gypsum (1)	48	48	48	+ ¾	47
.50	U S Gypsum pf (7)	120	120	120	.....	118
38	U S Indust Alco	71¾	68½	68½	− 1¾	68
5	U S Leather	12	11½	11½	− ¾	11⅛
3	U S Leather A	19	18¼	18¼	− ½	18
5	U S Pipe (½)	17½	17	17	.....	16⅜
3	U S Real & Im	10¼	10	10	.....	9⅞
16	U S Rubber	18⅜	17½	17½	− ½	17⅛
6	U S Rubber 1st pf	29½	28¾	28¾	− 1	28½
63	U S Smelt & R (1)	89½	85	85	− ¾	85
196	U S Steel	52⅞	51⅛	51¼	− 1⅜	51¼
2	U S Steel pf (1½g)	93	92½	92½	− 1⅜	92⅛
1	Univ Pipe & R	2	2	2	.....	1⅞
18	Util P & Lt A	4⅜	4½	4½	.....	4⅜
	V					
3	Vadsco	1⅞	1¾	1¾	− ⅛	1¾
1	Vadsco pf	21	21	21	+ ½	21
.50	Van Raalte	6⅞	6¾	6⅞	+ ⅛	6¾
1	Van Raalte pf stpd	28	28	28	− ⅞	27
6	Vanadium	26	24⅝	24⅝	− 1⅜	24½
5	Va-Caro Chem	4½	4⅜	4½	.....	4¼
1	Va-C Chem 7% pf	[illegible]	60½	60½	+ ½	60
1	Va-C Chem 6% pf	[illegible]	17	17	.....	17
.30	Va Ir C & C	[illegible]	10¾	10¾	− 1	8⅛
.20	Vulcan Detin	[illegible]	54	54	− 2	53¼
	W					
1	Wabash Ry	[illegible]	4½	4½	.....	4¼
2	Wabash pf A	[illegible]	5⅛	5⅛	.....	5
1	Waldorf Sys	[illegible]	8	8	− ½	7¾
.10	Walgreen pf (6½)	[illegible]	90½	90½	.....	85½
5	Walworth	[illegible]	6¼	6⅜	− ¼	6¾
117	Warner Pict	[illegible]	7½	7½	.....	7⅛
5	Warner-Quin	[illegible]	2⅞	2⅞	.....	2⅞
20	Warren Bros	[illegible]	12½	12⅛	− ¾	12
.50	Warren Br cv pf	[illegible]	20½	20½	− 2	20¼
14	Warren Fdy & P	[illegible]	21	21¼	.....	21
1	Webster Eisen	[illegible]	5¼	5¼	− ¾	5
1	Wesson Oil & S (.5263)	[illegible]	27¼	27¼	− ⅜	26⅛
.40	W Penn El 7% pf (7)	[illegible]	64¼	64¼	.....	64
.20	W Penn P 7% pf (7)	[illegible]	[illegible]	109	+ ½	109
5	West Mary	[illegible]	[illegible]	12¾	.....	12¾
5	West Pac pf	[illegible]	8	8	+ ¼	7⅞
40	West Un Tel	[illegible]	[illegible]	63⅞	− 1⅜	63½
4	Westingh Air (1)	[illegible]	[illegible]	30½	+ ¼	29
42	Westingh El & M	[illegible]	[illegible]	43¾	− 1½	43
1	White Sew M pf	[illegible]	[illegible]	9¾	− ⅛	8¼
15	Wilcox O & G	[illegible]	[illegible]	3¾	+ ¼	3⅝
1	Wilson & Co	[illegible]	[illegible]	7	+ ¼	6¾
5	Wilson A	[illegible]	[illegible]	16½	.....	16½
1	Wilson pf	[illegible]	[illegible]	49⅛	− ⅛	49½
37	Woolworth (2.40)	[illegible]	[illegible]	38¾	.....	38⅝
2	Wrigley jr (3)	[illegible]	[illegible]	53	+ ¾	52
	Y					
8	Yell Trk & C	[illegible]	[illegible]	6½	− ⅜	6
1	Young S & W	[illegible]	[illegible]	15½	− ½	15½
6	Youngst Sh & T	[illegible]	[illegible]	24½	− ¼	24¼
	Z					
9	Zonite Prod	[illegible]	[illegible]	6⅜	− ⅛	6½

XD—Ex-dividend. EX—First sale since ex-dividend date or dates. XR—Ex-rights. (a) Plus [illegible] (b) Including extras. (d) Payable in scrip. (e) Paid last year. (f) Payable in stock. (g) Paid so far this year [illegible] cash or stock. (k) Accumulated dividend paid this year. (m) Also extra cash or stock dividend paid since Jan[illegible]

Federal Group Urged to Curb Foreign Loans

Latin-American Bondholders Sponsor Nation-Wide Drive for Action.

New York, Sept 7.—The Latin-American Bondholders Association, incorporated in 1931 as a membership nonprofit-making organization for the purpose of aiding investors in more than $1,500,000,000 of defaulted Latin-American bonds, is sponsoring a country-wide petition for the immediate creation of the proposed Corporation of Foreign Security Holders authorized under title two of the securities act of 1933.

The weight of the association is thus thrown into the increasing agitation among foreign bondholders generally for a "new deal" with respect to $7,000,000,000 worth of these securities, of which several billions are already in default.

On August 28 the association sent out a letter to a selected list of dealers, banks and individual investors in foreign bonds throughout the country, inclosing a printed memorial to the Federal Trade Commission which stated that the necessary work of adjusting these foreign bond issues can only be undertaken by concerted action of the bondholders under the auspices of the Federal Trade Commission "without further costly delay to American citizens now suffering hardship and loss of income."

Replies to Letters.

Within a few days replies and signatures were received by the association from more than half of the letters mailed on August 28 and scores of additional replies are being received daily at the association's offices at 120 Wall street. Many of those who reply have also requested additional copies of the petition for the purpose of obtaining further signatures.

According to Fred Lavis, president of the association, protective committees are an absolute necessity when bonds go into default, and, when properly operated, a great boon to investors, but most unfortunately, this type of activity lends itself too readily to abuse and can easily degenerate into a racket.

Hence the necessity for Federal sponsorship for such protective committees with respect to foreign bonds, placing their activities above suspicion.

Statement to Commission.

In the association's memorial to the commission it is stated:

"In order to put a stop to the continued exploitation of the citizens of the United States, who hold external dollar bonds of foreign countries which have floated their loans in this market and which are now failing to make payments under the loan contracts, we join earnestly in urging you, through the President, to take the necessary steps to bring into immediate being the corporation of foreign security holders.

"There are foreign bonds outstanding, which should come under the protection of such corporation, to the extent of approximately seven billions of dollars. This is much more money than any possible collections of the much discussed inter-Governmental debts. The situation grows daily more deplorable; remittances which could be made to pay interest on the bonds are deliberately withheld; the market prices of the bonds are thus artifically depressed and the foreign borrowers are thus enabled by devious methods to repurchase their own bonds at sacrifice prices, to the obvious and enormous prejudice of the innocent holders of the bonds.

"Believing that the hundreds of thousands of citizens and voters of the United States, whose interests are thus grievously and vitally affected, are justly entitled to the relief provided by Title II of the securities act of 1933, which Senator Johnson introduced, and that the immediate creation of the Corporation of Foreign Security Holders can provide the only effective remedy, we again and earnestly urge that you take immediate steps to create the corporation.

Statements of Debtors.

"Too many foreign debtors either tell our citizens who invested their money in good faith what they will or will not do, or refuse to pay them anything, and so depress the market price so that these foreign governments can buy back their bonds at 10 or 15 cents on the dollar," commented Mr. Lavis upon making public the text of the joint memorial petition. "The securities act of 1933, passed last May, authorizes the Federal Trade Commission to create a Corporation of Foreign Security Holders, but so far nothing has been done about it, and in the meantime our citizens who hold these foreign bonds are being exploited by the foreign governments which issued them.

"It is estimated that about half a million Americans own bonds of foreign countries, and it is hoped that in one way or another they will make their wishes felt in Washington to the end that there may be no further delay in forming the corporation and putting it to work. The exploitation must be stopped at once, and steps must be taken at once to reach some basis of adjustment or agreement which will insure some resumption and the continuance of interest payments, at least."

The replies, both signed copies of the petition and individual letters, received by the association indicate that feeling is intense among the holders of these securities with regard to the attitude of defaulting debtors and they are emphatic in demanding prompt action by the Government.

Petersburg Has Deficit From Delinquent Taxes

Petersburg, Va., Sept. 7 (Spl.).—Because of failure to collect taxes Petersburg ended the fiscal year with a deficit of $144,174.15, the annual report of William F. Spotswood, city treasurer, revealed.

Other causes for reduced revenue include smaller returns from licenses, fines and highway allocations. The income of the city during the year was $1,351,378.46.

Transactions on N. Y. Curb Market

Total stock sales today, 231,000 shares; year ago, 638,783 shares. Total bond sales today, $2,500,000; year ago, $5,032,000.

Sales in hundreds.		High	Low	Close
	A			
2	Acme Wire vtc	10	10	10
1	Adams Mill 1 pf(7)	72	71	71
1	†Air Invest vtc	2½	2⅛	2⅛
1	Alliance Invest	2	2	2
1	Allied Mills	12¾	12⅛	12⅛
4.50	Alum Co Am	72	70	70
4	Alum Ltd	44	41	41
1	Alum Ltd pf	57	57	57
.06	Alum Ltd C war	22	22	22
1	†Am C P&LA (3h)	32½	32½	32½
9	†Am C P&LB (.15g)	3⅝	3½	3½
1	Am C Pow A	3	3	3
9	Am Cyan B	13¾	13¼	13¼
1	†Am Equities (¼g)	2⅞	2⅞	2⅞
22	Am Founders	1¼	1¼	1¼
23	Am G & El (1a) XD	26½	25½	26
.25	Am Mfg pf (5)	64	64	64
11	†Am Maracaibo	1¾	1⅝	1⅝
21	Am Sup Power	4⅜	4¼	4¼
1	Am Sup P 1 pf (6)	69½	69½	69½
25	Anch Post F	2¾	2½	2¾
10	Ark Nat Gas A	2	1⅞	1⅞
1	†Art Met Wks	2½	2½	2½
1	†As G & E	1⅜	1¼	1¼
10	†As G & El A	1⅛	1	1⅛
2	As Tel Ut	½	½	½
16	Atlas Corp	14	13⅛	13⅛
2	Atlas Corp pf A (3)	40¾	40¾	40¾
6	Atlas Corp war	6¼	6	6
	B			
4	Baldwin Bond rts	9¼	9⅛	9⅛
8	†Bellanca Airc vtc	6½	5⅞	6
1	†Blue Ridge	2⅞	2⅞	2⅞
1	†Blue R cv pf(3h)	33	33	33
1	Bowm Bil Hat 2d pf	½	½	½
12	Bristol Myers	34¾	33½	33½
.25	Brown Co pf	8	8	8
.50	Brit Col Pow A (2)	25	25	25
1	Burma Ltd (.055g)	3	3	3
	C			
8	Can Ind Alc A	17⅛	17	17
2	Can Ind Alc B	15⅜	15⅛	15⅛
1	Can Marc Wire	2⅞	2⅞	2⅞
28	Carib Syn	6⅛	5⅞	5⅞
2	Carnation	15½	15½	15½
1	†Carrier Corp	11½	11½	11½
6	Celanese 1 pf (9g)	105¼	104	105¼
11	Celluloid	13½	12¾	13
1.25	Celluloid pf	29¾	29	29
4	Cen St El	2¼	2⅛	2¼
109	Cities Service	3	2⅞	2⅞
1	Cit Serv pf	15¼	15¼	15¼
1	ColumG&E cv pf(5)	106	106	106
7	Comwlth Edis (4)	54	53⅛	53⅛
266	Comwlth&So war	½	½	½
3	†Cons Airc	10½	10¼	10½
2	Cons Cop Min	1⅜	1⅜	1⅜
1	†Cons Thea vtc	1¼	1¼	1¼
4	Cord Corp (.30g)	11¾	11½	11½
11	Cosden Oil cod	4	3¾	3¾
2	Courtaulds (.138g)	9	9	9
.50	Crane Co	8½	8½	8½
6	Creole Pet	7⅞	7¾	7⅞
1	Crowley Mil	4½	4½	4½
2	†Crown C Pet	1¼	1¼	1¼
44	Crown C Intl A	8½	7⅞	7⅞
	D			
2	Dan Reeves (1½)	20	20	20
10	†Derby Oil	2¼	2⅛	2⅛
3	Detroit Aircraft	⅛	¼	¼
25	Dist Co Ltd (.18g)	19	18¾	18⅞
21	Dist Corp Seagr	26¾	25¾	26⅛
2	†Doehler D Cast	3½	3⅛	3⅛
1	†Dubilier Con	1	1	1
	E			
1	East Gas&F (.15g)	9¼	9¼	9¼
.25	EastG&F pr pf(4½)	60	60	60
1	Economy Groc Strs	25	25	25
2	†Eisler Elec	1¼	1¼	1¼
85	ElBond&Sh (6% f)	23¾	22⅛	22½
3	El B&Sh pf (6)	48	47⅛	47½
.25	El P&L 2d pf A	15¾	15¾	15¾
4	Equity Corp	2⅝	2½	2⅝
2	†Europ El A (.40)	8	7¾	8
	F			
3	†Ferro Enamel	11	11	11
14	†Fidelio Brew	3½	3¼	3½
7	Fisk Rub	7⅝	7⅛	7⅛
4	Fisk Rub pf	43¾	42½	43¾
12	Ford M Can A	13⅞	13½	13⅝
.50	Ford M Can B	17	17	17
4	Ford Mot Ltd	5⅜	5¼	5¼
17	Foremost Dairy	½	½	½
1	Forem Dairy pf	1⅜	1⅜	1⅜
	G			
1	†Gen Aviation	8¼	8¼	8¼
3	GenElLtd rct(.265g)	10	10	10
2	Gen Invest war	⅛	3-32	3-32
1	Gen Th Eq cv pf	½	½	½
5	Glen Alden	17½	17⅛	17⅛
5	†Glob Uderw(1.20g)	5¾	5¾	5¾
26	Goldfield Con (.05g)	¼	¼	¼
8	Gorh Mfg vtc (1g)	27	26¾	26¾
1	Grand Rap V(.05g)	6⅞	6⅞	6⅞
.10	Gt Atl&P nv (7b)	140	140	140
.10	Gt A&P 1st pf (7)	123½	123½	123½
.50	Gt North Pap (1)	23	23	23
1	Greyhound	¾	¾	¾
1	Greenfield T&D	6	6	6
4	†Groc Str vtc	1	1	1
16	Gulf Oil Pa	60½	57⅛	57⅛
	H			
57	†Hir Walker	45⅛	43⅝	43⅝
[illegible]	†Hir Walker pf (1)	14¼	14¼	14¼
[illegible]	[illegible]olling Gold (.75b)	10	9⅞	9⅞
[illegible]	Horn & Hard (2)	22	21½	21½
12	†Hudson Bay M&S	10¼	9⅞	10
16	Humble Oil (2)	86½	85	85
1	†Hygrade Fd	4⅝	4⅝	4⅝
	I			
12	Imp Oil Can (½)	14¼	14	14
1	Ind Ter Ill A	4	4	4
1	Ind Terr Ill B	3¾	3¾	3¾
1	Int Cig Mach (1½)	24	24	24
.25	Int Hyd-El pf (3½)	24	24	24
4	†Int Mining	9	8¼	8⅝
1	†Int Mining war	3¼	3	3
20	Internat Pet (1.12)	19	18⅝	18⅝
1	†Inter Util B	2	2	2
1	†Interst Equit	1⅜	1⅜	1⅜
1	†Irving A Ch (.40)	5⅜	5⅜	5⅜
1	†Ital Superpow A	1⅝	1⅝	1⅝
	K			
1	Kirkl Lake G M	⅝	⅝	⅝
40	†Krueger Brew	18⅞	17½	18⅞
	L			
23	L Shore M (2½b)	44¾	43¾	43⅞
12	Lehigh C&N (.40)	9¼	8⅝	8¾
6	†Leonard Oil	¾	½	½
1	†Lerner Strs	16	16	16
4	Life Savers Corp	18	17	17
1	L Star Gas (.64f)	8⅞	8½	8½
6	Long Is Lt	9½	9¼	9⅜
	M			
1	Massey Harris	5⅛	5⅛	5⅛
15	†Mavis Bott A	1⅜	1¼	1⅜
2	†Merritt-C & S	3	3	3
.25	Metro Ed pf (6)	61	61	61
66	†Michigan G & O	6	5	6
3	Michigan Sug	2	2	2
1	Mid St Pet B vtc	⅞	⅞	⅞
4	Mid West Util	⅜	⅜	⅜
1	Mid West Ut pf xw	1⅛	1⅛	1⅛
2	Midland Stl	9⅝	9⅝	9⅝
1	†Mining Co Can	1⅜	1⅜	1⅜
1	†Molybdenum vtc	4	4	4
1.80	Montg Ward A	73½	73½	73½
1	†Moody In ptcpf(3)	24	24	24
2	Mount Prod (.80)	5⅝	5⅝	5⅝
	N			
1	†Nat Avia	12⅞	12⅞	12⅞
17	†Nat Bellas Hess	3	3	3
1	Nat Inves war	1¼	1¼	1¼
1	†N Inves pf (5½g)	40¼	40¼	40¼
3	Nat Leather	1⅝	1⅝	1⅝
1	Nat P&L 6% pf (6)	58	58	58
3	Nat Service	¾	¾	¾
1	Nat Sug Ref (2)	39¾	39¾	39¾
25	New Bedford	1⅝	1½	1⅝
.60	New Eng Pow pf (6)	49	49	49
4	†Newmont Min	46¼	45½	45½
1	NY Shipbdg Fd(.40)	18¾	18¾	18¾
.25	NY Tel 6½ pf (6½)	116¾	116¾	116¾
2	NY Transit (.30g)	3½	3¼	3¼
19	Niag Hud Pow	8½	8⅛	8⅛
.25	NiagSh Md A pf(6)	49	49	49
1	Nor Pipe L (½)	5	5	5
4	†Novadel Ag (5)	53⅞	53⅞	53⅞
	O			
11	†Ohio Cop	⅝	⅝	⅝
2	†Oilstocks Ltd(.10g)	8	8	8
	P			
1	†Pac Eastern	2½	2½	2½
6	PacG&E 1st pf(1½)	22⅛	22	22
7	PacG&E 5½ pf(1⅜)	20¾	20¾	20¾
1	†Pac West Oil	6⅝	6⅝	6⅝
1	†Pan-Am Airways	55¾	55¾	55¾
14	†Pantepec Oil	2	1¾	2
4	Parke Davis (1)	22¾	22⅝	22⅝
3	Pennroad	3⅛	3⅛	3⅛
1	Pa Mex Fuel	3¼	3¼	3¼
.30	Pepperell (6.08)	72	70¼	70¼
14	Petrol Corp war	⅛	⅛	⅛
2	Philip Morris Cons	4	3¾	4
1	Philip MorrisA(1¾)	27	27	27
5	†Phoenix Sec	1½	1½	1½
19	†Pioneer Gold (.60)	12½	12	12½
1	Pitney Bowes	4⅛	4⅛	4⅛
.50	Pitts Lake E(2½)	80	80	80
4	Pitts Pl Oil (.60)	37	36½	36½
3	†Potrero Sugar	1⅝	1⅛	1⅝
10	Premier Gold (.12)	1¼	1¼	1¼
10	Prod Roy	⅞	⅞	⅞
1	†Propper McCall	2½	2½	2½
1.60	Pure Oil pf	45	44	45
	R			
2	†Rainbow Lum A	⅝	⅝	⅝
5	†Reliable Strs	2¼	2¼	2¼
1	Repub Gas	⅛	⅛	⅛
5	Rich Oil pf	1⅛	1	1
1	†Root Ref p pf	6⅛	6⅛	6⅛
2	Ryan Cons	2	2	2
	S			
.50	Saf Car H & L(2g)	57¼	57	57
3	†St Anth Gold	⅜	⅜	⅜
6	St Regis Pap	4⅞	4¾	4¾
.10	St Regis Pap pf	37	37	37
2	Salt Cr Prod (.80)	6¾	6⅝	6⅝
5	Savoy Oil	¾	½	¾
1	Sec Corp Gen	4	4	4
1	Seiberlin Rub	4¼	4¼	4¼
1	†Sentry S Con	⅜	⅜	⅜
2	†Seton Leather	11⅛	11	11
8	†Shattuck Denn	2⅞	2¾	2¾
1	Sherwin-Wms (1)	41	41	41
1	†Smith A O	37	37	37
3	So Am G & Pi	2¾	2¾	2¾
7	So Penn Oil (.80)	18⅝	18	18⅝
12	S C Ed C pf(1.37½)	17⅞	17⅝	17⅞
2	†Southland Roy(.20)	5½	5½	5½
2	Span & Gen	¼	¼	¼
141	St Oil Ind (1)	33¼	31⅞	32⅞
9	St Oil Ky (1)	17⅞	17	17
3	St Oil Nebr (1)	17¼	16¾	16¾
13	†Stand Sil-Lead	¼	¼	¼
2	†Starrett	1¼	1¼	1¼
1	†Starrett pf	2¾	2¾	2¾
1	†Stein Cosmetics	1½	1½	1½
30	Sterling Prod	55¼	54	55¼
5	Stinnes Hugo	1⅝	1⅝	1⅝
3	†Stutz Mot Am	8⅞	7⅞	8⅞
1	Sullivan Mach	9	9	9
2	Sunray Oil	1	1	1
2	Swift & Co	17⅝	17¼	17¼
2	Swift Int (2)	26¾	26¼	26¼
.50	†Swiss-Am El pf	39	39	39
	T			
22	Tastyeast A	1⅜	1¼	1⅜
1	Technicolor	7½	7½	7½
11	†Teck-H G (.60)	6¼	6¼	6¼
1	†Texon Oil (.60)	5	5	5
1	†Transcont Air	4	4	4
4	†Tri-Cont war	2¾	2¾	2¾
1	†Tubize Chat A	26½	26½	26½
1	†Unit-Carr Fast	7¼	7¼	7¼
28	Unit Drug	8	7⅞	8
11	Unit Founders	1⅝	1½	1⅝
16	United Gas	4⅛	4	4
2	Unit Gas war	1⅜	1⅜	1⅜
13	Un Lt & Pow A	4¾	4¼	4¾
5	Un Lt & P cv pf	18	18	18
28	Un Molasses Ltd	2¾	2⅝	2¾
2	†Un Prof Sh	1	1	1

Sales in hundreds.		High	Low	Close
.25	Unit Shoe M (2½)	55½	55½	55½
2	†U S & Int Sec	1⅜	1⅜	1⅜
1	U S Elec Pow	⅞	⅞	⅞
1	†U S Finish	2½	2½	2½
1	†U S Lines pf	⅞	⅞	⅞
3	Utah Apex M	1¾	1¾	1¾
1	†Utility Equities	2¼	2¼	2¼
21	Util Power & Lt	1½	1½	1½
	V			
6	Venezuelan Mex Oil	8⅝	8	8⅝
7	†Venezuel Pet	1⅛	1	1
8	Vick Chem	28½	26½	28
	W			
5	†Walgreen (1)	16⅞	16⅛	16⅛
3	†Walker Min	¾	¾	¾
5	†Watson (J W)	1	1	1
1	†Wenden Cop	⅛	⅛	⅛
8	West Air Exp	14¾	13½	14¾
.25	West Tex Ut pf(6)	28	28	28
1	Woolwth Ltd(.463g)	19¾	19¾	19¾
152	Wright Harg (.25b)	7⅝	7¼	7¼
	Y			
1	†Yukon Gold	[illegible]	[illegible]	[illegible]
	DOMESTIC BONDS.			
	A			
2	Ala Pow 5 '46	82½	82	82
30	Alumin Co 5 '52	98⅝	98⅝	98⅝
4	Alumin Ltd 5 '48	73¼	73¼	73¼
9	Am El & P 6 '57 A	25⅞	25¼	25¾
43	Am G&E 5 2028	76½	75¼	76½
12	Am G & Pow 6 '39	34½	33⅞	33⅞
9	Am G&Pow 5 '53	27¾	26⅝	26⅝
15	Am P & L 6 2016	55¼	54½	55
5	Am Rad 4½ '47	100	100	100
11	Am Roll M 5 '48	72	71½	72
50	Am Roll M 4½ '33	101½	100½	100½
5	Am Roll M 4½ '33ctf	99⅝	99½	99½
1	Am Seat 6 '36	49	49	49
7	Appal El Pw 5 '56	87⅝	86½	86½
1	Appal Pow 5 '41	103¾	103¾	103¾
8	Ark P & L 5 '56	67	66½	66¾
35	As Elec 4½ '53	31	29¼	30¼
1	AG&E 5½'38 inv ct	16½	16½	16½
25	As G & E 5 '50	15½	15	15
58	As G & E 5 '68	14⅞	14⅛	14⅛
12	As G & E 4½ '48	15⅞	14⅛	15⅞
51	As G&E 4½ '49C	14	13⅛	13⅛
6	As Rayon 5 '50	46	45	45
25	As Tel Ut 5½'44 C	12½	12⅜	12½
10	As T & T 5½ '55A	41⅞	40½	41¼
	B			
19	Bald Loc 6 '38 ww	113½	113	113
28	Bald Loc 6 '38 xw	76¾	76¼	76⅛
13	Bell T Can 5 '55 A	102	101⅞	102
5	Bell T Can 5 '57B	101⅞	101⅝	101⅞
4	Beth St 6 '98	112	112	112
1	Birm El 4½ '68	63	63	63
3	Birming Gas 5 '59	53¾	53¾	53¾
2	Bost Con Gas 5 '47	103¾	103¾	103¾
1	Bflo G El 5 '39	106	106	106
	C			
7	Can N Ry Eq 7'35E	102	101¾	102
17	Can Pac 6 '42	110⅛	110⅛	110⅛
1	Caro P & L 5 '56	65	65	65
4	Caterp Tr 5 '35	98⅛	98⅛	98⅛
8	CedRapMfg 5 '53	101	100¼	101
14	Cen Ariz L&P 5 '60	86½	85	85
1	Cen Ill P S 5 '56E	64	64	64
1	Cen Ill P S 5 '68G	63½	63⅛	63⅛
1	Cen Ill P S 4½ '67F	58⅝	58⅛	58⅛
1	Cen Me 5 '55 D	90	90	90
10	Cen P & L 5 '56	50	49½	49½
12	Cen St El 5½ '54	46½	44¾	44¾
13	Cen St El 5 '48	45¾	45	45
1	Cen St P&L 5½ '53	40	40	40
39	ChiDist E 4½'70A	33⅞	33½	33⅝
1	ChiDist E 5½'35B	82	82	82
28	Cities Ser 5 '50	33⅞	33½	33⅝
4	Cit S Gas 5½ '42	53¼	53	53
4	Cit S G Pipe 6 '43	66½	65½	65½
7	Cit S P&L 5½ '49	34½	34¼	34¼
1	Cit S Pw 5½ '52	33¾	33¾	33¾
20	Clev E Ill 5 '39	104½	104⅛	104⅛
4	Clev E Ill 5 '54A	106⅞	106⅞	106⅞
1	Comw'l Ed 5 '53A	101	101	101
1	Comw'l Ed 5 '54B	100⅛	100⅛	100⅛
11	Comwl Ed 4½ '56C	91½	90½	91½
5	Comwl Ed 4½ '60E	91⅛	91	91
36	Comwl Ed 4 '81 F	81⅛	80	81
7	Comwl Ed 5½ '62G	101⅝	101¼	101⅝
2	Comwl S 5½ '48A	73	73	73
6	Com P & L 5 '57	47	45½	46
8	Conn L & P 5 '62D	106⅛	106	106
15	Conn Riv P 5 '52A	99⅝	99½	99½
8	Con GEL&P Bs 4'81	98½	98½	98½
1	Con G Balt 5 '39	106⅛	106⅛	106⅛
3	Con Gas Ut 6 '43A	38⅛	38⅛	38⅛
4	Consum P 4½ '58	101⅛	101	101⅛
15	Cont G&E 5 '58 A	47½	47	47⅛
10	Cont Oil 5¼ '37	100⅛	100⅛	100⅛
16	Crane Co 5 '40	86	85	86
5	Crucible St 5 '40	66½	66	66
2	Cudahy P 5½ '37	99	98⅞	98⅞
4	Cudahy P 5 '46	104	103⅞	104
	D			
6	Dallas P&L 6 '49A	106¼	105½	105½
6	Dallas P&L 5 '52C	102⅝	102½	102½
7	Dayton P & L 5 '41	105	105	105
5	Derby G & E 5 '46	76⅛	76⅛	76⅛
1	Det C Gas 6 '47 A	90	90	90
1	Det I Br 6½ '52ctf	3¾	3¾	3¾
7	Dix Gulf G 6½'37A	91	90	90
	E			
8	Ed El Ill 5 '35	102¾	102¼	102¾
10	Elec P&L 5 2030	40½	40	40½
5	Empire Dis E 5 '52	53¼	52½	52½
6	Emp O & R 5½ '42	47⅝	47¼	47⅝
	F			
2	Fairb Morse 5 '42	72	72	72
1	Fed Water 5½ '54	31⅜	31⅜	31⅜
50	Fstone Tire 5 '42	91½	91¼	91¼
31	Fla P&L 5 '54	61	60⅝	60⅝
3	Fla P 5½ '79 A	63	63	63
	G			
6	Gary E&G 5 '34 A	46½	46¼	46¼
22	Gatin P 5 '56	75½	74⅞	74⅞
10	Gatin P 6 '41	68½	68	68
8	Gatin P 6 '41 B	67⅞	67	67
1	Gen Bronze 6 '40	72	72	72
14	Gen Mot Ac 5 '36	103⅝	103⅜	103⅜
5	Gen Pub S 5 '53	71	70¼	70¼
3	Gen Pub Ut 6½ '56	33½	33	33
5	Gen Pub Ut 6½ '33	43	42½	42½
10	G Refract 6 '38ww	31	31	31
1	Gen W Wk 5 '43A	50	50	50
16	Gen Pow 5 '67	73	71	73
1	Geo P & L 5 '78	53½	53⅛	53⅛
1	Glen Ald Coal 4 '65	61½	61½	61½
1	Glidden Co 5½ '35	93½	93½	93½
6	†Gobel (A) 6½ '35A	78⅛	78⅛	78⅛
1	Godchaux S 7½ '41	99	99	99
3	Grand Trunk 4 '50	73¾	73¼	73¾
5	Gt West P 5 '46	102	102	102
4	Gulf Oil Pa 5 '47	100½	100⅛	100½
8	Gulf Oil Pa 5 '37	101⅛	101⅛	101⅛
5	Gulf St Ut 5 '56A	75¼	75½	75½
	H			
1	Hackensack W 5 '38	103	103	103
1	H'sack Wat 5 '77A	101¾	101¾	101¾
27	Hall Pr 5½ '47 A	70	69	69¾
2	Hous Lt&P 5 '53 A	101⅛	101	101⅛
3	†Hudson Bay 6 '35	113	112	112
1	†HygradeFds 6 '49 A	57	57	57
	I			
1	Idaho Pow 5 '47	99¼	99¼	99¼
4	Ill Cen 4½ '34	77¼	77¼	77¼
1	Ill Nor Ut 5 '57	91¾	91¾	91¾
1	Ill Pow&L 5 '56 C	56	56	56
5	Ill Pow&L 5½ '57	49	49	49
10	Ill Pow & L 6 '53 A	62	61	61
5	Ill Pow&L 5½ '54 B	61	60	60
9	Ind & Mich 5 '57	101	101	101
2	Ind El 6 '47	73	70½	73
10	Ind E 5 '51 C	63½	62¾	63½
5	Indpls Gas 5 '52	75	74½	75
26	Indpls P&L 5 '57 A	88	87¼	87¼
1	Inter Con P 6 '48xw	3¾	3¾	3¾
8	Int P Sec 7 '57 E	87⅛	87⅛	87⅛
2	Int P Sec 7 '52 F	80½	80½	80½
10	Int P Sec 6½ '55 C	84½	84½	84½
1	Int Salt 5 '51	88½	88½	88½
3	Int Sec Am 5 '47	58	57⅛	57⅛
2	IntersI&Stl 5½ '46A	62	62	62
8	Inters Pow 6 '52	39¼	38¾	38¾
9	Inters Pow 5 '57	49	48½	49
17	Inters P S 5 '56 D	60	59¾	59¾
2	Ia-Neb L&P 5 '57	74¼	73½	74¼
3	Ia Pub Svc 5 '57	78	78	78
	J			
5	Jacksonv Gas 5 '42	44	43¾	43¾
11	JamaicaW 5½ '55 A	102⅛	102⅛	102⅛
12	Jer C P&L 4½ '61 C	88	87¾	88
5	Jer Cen P&L 5 '47 B	97½	97	97
	K			
2	Kan P&L 5 '57 B	85¾	85¾	85¾
6	Ky Util 5 '69 I	61½	60½	61½
1	Ky Util 5 '61 H	61	61	61
2	Kimber-Cl 5 '43 A	90	90	90
8	Kop G & C 5½ '50	82¾	82½	82½
5	Kop G & C 5 '47	77	75¾	75¾
1	Kresge 5 '45	91	91	91
10	Kresge 5 '45 ctf	92	91	92
	L			
1	Laclede G 5½ '35	67	67	67
1	Lehigh P S 6 2026 A	75	75	75
1	Lex Util 5 '52	65¼	65¼	65¼
5	Lib McN & L 5 '42	70¼	69⅞	69⅞
1	Long Is Lt 6 '45	91¼	91¼	91¼
1	L Ang G&E 5½ '47E	101	101	101
2	Los Ang G&E 5 '61	99	99	99
6	Lou P&L 5 '57	79	79	79
	M			
1	Manitoba P 5½ '51A	33	33	33
7	Mass Gas 5 '55	84	84	84
5	Memph P&L 5 '48	98	98	98
1	Metro Ed 4 '71	75	75	75
1	Metro Ed 5 '62 F	87½	87½	87½
1	Milw G Lt 4½ '67	101	101	101
4	Minn P & L 4½ '78	72¾	72¾	72¾
7	Minn P & L 5 '55	78	77	77
1	Miss R F 6 '44 ww	94½	94½	94½
2	Miss P&L Co 5 '57	62½	61½	62½
2	Miss Pow 5 '55	53	52½	53
2	Miss Riv P 5 '51	103¼	103¼	103¼
1	Mo P&Lt 5½ '55 A	93	93	93
1	Mo Pub Svc 5 '47 A	50½	50½	50½
3	Mononga WP 5½ B	71¾	71	71
10	Mont LH&P 5 '51A	101¾	101⅝	101¾
3	Mont LH&P 5 '70 B	101	101	101
2	Munson S S 6½ '37	18½	18	18½
	N			
12	Narragansett 5 '57	103⅝	102¾	102¾
3	Narragansett 5 '57B	103	103	103
1	Nat P&L 6 2026 A	69	69	69
2	Nat P&L 5 2030 B	59½	58	58
1	Nat Tea 5 '35	97¼	97¼	97¼
1	Nebr Pw 4½ '81	100	100	100
3	Nev Cal E 5 '56	66½	65½	65½
5	N Eng G&E 5 '50	45½	45	45
1	N Eng G & E 5 '48	45	45	45
14	N Eng G & E 5 '47	45¾	43	43
12	N Eng Pow 5½ '54	58⅝	57½	58
8	N Eng Pow 5 '48	54	51½	54
1	N Orl P S 6 '49 A	30¾	30¾	30¾
1	N Orl P S 4½ '35	47	47	47
5	NY&West Lt 4 2004	93¾	93¾	93¾
7	NY P & Ohio 4½ '35	99	98¾	99
27	NY P & Lt 4½ '67	91	90⅝	90⅝
3	NY St E&G 4½ '80	76	75	75
18	Niag Fall P 5 '59 A	103⅝	103	103⅝
1	N Am L&P 5½ '56A	34½	34¼	34¼
3	N Cont Ut 5½ '48A	32½	32½	32½
3	Nor Ind Pub S 5 '69	72⅞	72⅞	72⅞
1	N Ind P S 5 '66 C	73⅞	73⅞	73⅞
3	No Oh P&L 5½ '51	91	91	91
7	Nor State P 5½ '40	88½	88½	88½
11	Nor State P 4½ '61	91	89¾	90
	O			
15	Ohio Edis 5 '60	86⅝	86½	86½
3	Ohio Pow 4½ '56 D	97	97	97
4	Okla G&E 6 '40 A	76½	76½	76½
4	Okla G & E 5 '50	86⅛	85¼	86½
2	Oswego Falls 6 '41	50	50	50
	P			
4	Pac G&E 4½ '57 E	95½	95⅛	95⅛
7	†Pac G&E 4½ '60 F	95½	94¾	95
5	Pac G & E 5 '55 D	100⅜	99⅞	100⅛
2	Pac G&E 5½ '52 C	103⅞	103⅞	103⅞
2	Pac G & E 6 '41 B	108¾	108¾	108¾
10	Pac P & L 5 '55	52½	52	52¼
5	Pac Wes Oil 6½ '43	75	75	75
4	Pen C P&L 4½ '77	70	70	70
1	Pen O P & L 5 '79	78	78	78
6	Pen El 4 '71 F	68	67¾	68
2	Pen Oh P&L 5½ A	95	95	95
13	Pen Pow 5 '56	102½	100¾	102½
1	Pen Tel Cor 5 '60C	91½	91½	91½
1	Pen W&P 4½ '68B	100¼	100¼	100¼
5	Peo G L&C 4 '81 B	75	75	75

Sales in hundreds.		High	Low	Close
38	Peo Gas L&C6'57C	97⅞	96¾	97¼
6	Phila El 5 '66	108⅛	108¼	108⅛
1	Phila Rap Tr 6 '62	50⅞	50⅞	50⅞
6	Pied El 6½ '60 A	72¾	72	72¾
10	Pied N Ry 5 '54 A	79	78⅝	78⅞
1	Pitts Coal Co 6 '49	90	90	90
3	Pitts Steel 6 '48	81	81	81
5	Potomc Ed 5 '56 E	90½	90¼	90¼
5	Pow Cor NY 5½ '47	64¼	64	64
2	Procter & G 4½ '47	105	105	105
1	Pub Sv NH4½'57B	92½	92½	92½
6	Pub Sv N Ill 5 '56	75⅜	75	75
4	Pub Sv N Ill 5'66C	76½	76	76
2	Pub SvN Ill4½'80E	70¾	70¾	70¾
3	Pub Sv N Ill4½'81F	70	69¾	69¾
1	Pup Sv N Ill6½'37G	95	95	95
1	Pub Sv Okla 5 '57D	74½	74½	74½
5	Pub Sv Subs5½'49A	58	57⅞	57⅞
35	Pug Sd P&L5½'49	54½	53	54
8	Pug Sd P&L5'50C	50¼	49¾	50¼
8	Pug Sd P&L4½'50D	48½	46¾	46¾
	R			
33	Roch Cen P 5 '53	34	32½	34
	S			
3	St L Gas & C 6 '47	8	7½	7½
6	Safe Har W 4½ '79	100	99⅞	100
2	San Ant P Sv5'58B	72	72	72
3	San JoaqL&P5'57D	88½	88½	88½
5	Seattle Lt 5 '49	36	35	35
1	Servel Inc 5 '48	73	73	73
3	Shaw W&P 4½'67A	70⅞	70⅞	70⅞
4	Shaw W&P4½'68B	70½	70½	70½
3	Shaw W&P 4½'70D	71	70⅞	70⅞
11	Shaw W&P 5 '70 C	80¼	80	80
10	Sheffield Stl 5½ '48	90	90	90
7	S E P&L 6 2025 A	61	59½	59¾
5	So Cal Ed 5 '39	106	106	106
10	So Cal Ed 5 '51	101¼	100¾	100¾
2	So Cal Ed 5 '52	101⅝	101	101⅛
9	So Cal Ed 5 '54	101¼	100⅞	100⅞
5	So Cal Gas 5 '37	87⅞	87⅞	87⅞
7	So Cal Gas 4½ '61	85⅝	85½	85⅝
12	So Ind G&E5½'57	104⅛	104⅛	104⅛
8	Southern NatG6'44	57	56⅝	57
1	So'west G&E 5 '57A	71	71	71
3	So'west L&P 5 '57A	60¼	60¼	60¼
3	So'west Nat G 6 '45	28	26	26
2	Stand G&E 6'35cvt	62	61½	62
5	Stand G&E 6 '66	46½	46½	46½
8	Stand P&L 6 '57	44	43	44
3	Sun Oil 5½ '39	102⅞	102⅝	102⅞
1	Sun Pipe Line 5 '40	101	101	101
1	Superwr Ill 4½ '68	68¼	68¼	68¼
6	Swift & Co 5 '40	99⅞	99¾	99⅞
3	Swift & Co 5 '44	103	103	103
	T			
1	Tenn El P 5 '56	66½	66½	66½
3	Tex El S 5 '60	76	75¾	75¾
8	Tex Gas Ut 6 '45	19	18½	19
3	Tex P&L 5 '56	80½	80½	80½
3	Tex P&L 5 '37	100¼	100⅛	100¼
5	Tide Wat P 5 '79 A	61½	61	61½
8	Toledo Ed 5 '62	91	90⅞	91
4	Twin CRT 5½ '52A	27⅝	27	27
	U			
5	Ulen & Co 6 '44 sta	33½	33½	33½
1	Union El 5 '67 B	103	103	103
4	Union El 4½ '57	99	98⅞	99
17	Un Gulf Cor 5 '50	102½	102⅝	102⅝
1	Un L&P 6 '75	45	45	45
3	Un L&P 5½ '59	79⅛	79⅛	79⅛
16	Un L&Ry 5½ '52	45	40	45
3	Un L&Ry 6 '52A	79⅛	79⅛	79⅛
3	U S Rub 6 '36	91½	91½	91½
5	U S Rub 6½ '35	86⅛	86⅛	86⅛
1	U S Rub 6½ '38	75	75	75
1	U S Rub 6½ '39	74¾	74¾	74¾
	V			
1	Van Camp Pg 6 '48	9	9	9
2	Virg El&P 5 '55 A	99⅝	99⅝	99⅝
3	Virg P S 5½ '46 A	63¾	63¾	63¾
	W			
5	Waldorf-Ast 7 '54	11¾	11¾	11¾
3	Wald-Ast 7 '54 ctfs	7½	6½	7½
2	Ward Bak 6 '37	95	94¾	94¾
18	Wash Gas Lt 5 '58	86	86	86
2	Wash Wat P 5 '60	94	94	94
1	West Pa Pw 4 '61 H	98¾	98¾	98¾
23	West Tex Ut 5 '57A	52	51¼	52
2	W Un G&E 5½ '55A	78	78	78
	Y			
5	Yadkin Riv P 5 '41	86	85½	85
	FOREIGN BONDS.			
1	Buen AiresPrT'52stp	35½	35½	35½
1	Cent Bk Ger 6'52A	30	30	30
13	Cent Bk Ger 6'51B	54	53½	53½
1	†Cent Ger Pow6'34	36	36	36
24	Com Prvt Bk 5½'37	51½	51	51
9	Danish Con 5½ '55	83½	83¼	83¼
10	Danzig Port 6½ '52	42	41½	42
10	Ercole M El 6½'53A	74	73½	74
1	Europ El 6½ '65	77	77	77
1	Europ Ms 7 '67 C	38⅛	38⅛	38⅛
4	Fin Ind Bk 7 '44	85½	85½	85½
4	Fin R M Bk 6 '61	66¼	66¼	66¼
1	Ger C Mun 7 '47	31	31	31
5	Ger C Mun 6 '47	32¾	32½	32½
4	Gesfuerel 6 '53	41½	41¼	41¼
15	Hambrg El 5½ '38	43	41¼	43
3	Hanover St 6½ '49	38⅝	38⅛	38⅝
15	Isarco Hyd El 7 '52	75	74⅛	74⅛
8	It Sup Pw 6 '63A	69¼	67	67
1	Medellin Col 7 '51	16½	16½	16½
8	Nippon E P 6½ '53	67	65½	65½
2	Pomerania El 6 '53	32	32	32
2	Rio de Jan 6½ '59	16	16	16
44	Ruhr Gas 6½ '53A	41½	40¼	41¼
5	Ruhr Husng 6½ '58	33	33	33
10	Russ 6½ ctf NC '19	5	4½	4½
1	Sauda Falls 5 '55 A	103	103	103
8	Saxon Pub Wks 6'37	37⅜	37¼	37¼
4	Stinnes 7 '36	38	38	38
4	Stinnes 7 '46	33½	33½	33½
10	Terni Elec 6½ '53	73½	73	73½
1	Un El Svc 7 '56	76	76	76
6	Un Ind 6½ '41	46	46	46
1	Vamma W P 5½'57	45⅛	45⅛	45⅛

†Officially listed on application by the corporation.

Other securities are admitted to dealing as "unlisted" on application of a regular member and approval by the listing committee.

XD—Ex dividend. EX—First sale since ex-dividend date or dates. XR—Ex rights. (a) Plus extra or extras. (b) Including extra or extras. (d) Payable in scrip. (e) Paid last year. (f) Payable in stock. (g) Paid so far this year. (h) Cash or stock. (m) Also extra cash or stock dividend paid since January 1. (ur) Under rule. (ww) With warrants. (xw) Without warrants.

Cotton Crisis Due in October, E. N. Hood Says

(Associated Press.)

Ernest N. Hood, president of the National Association of Cotton Manufacturers, said yesterday a crisis in the cotton textile industry would be reached next month when merchandise manufactured under the recovery program is placed on the market.

Hood, who played a leading part in the preparation of the code of competition for the cotton industry, told newspapermen it still was too early to gauge the success of the new textile program, despite the increased employment and higher wages provided by the NRA movement.

"The crisis will come next month," he said. "The question to be answered then is whether we can distribute our goods under the high prices that must be charged. As an example, a sheet made in my mill that now retails at $1.17 will cost $2 if the manufacturer and retailer are to receive a profit."

He pointed out that production costs in the cotton textile industry had been increased not only through higher labor costs under the textile code, but materially by the cotton processing tax as well.

Colonial Monument Project to Get $79,000

(Associated Press.)

The Public Works Administration yesterday alloted $79,000 for construction of a park headquarters and buildings at Colonial National Monument, Virginia.

An allotment of $11,500 was made to Washington's Birthplace Park for road construction.

Little River Power Project Gets Approval

(Associated Press.)

Construction of a hydroelectric project on the Little River, Virginia, was authorized yesterday by the Federal Power Commission.

The license will be issued to the City of Radford and the plant will cost $129,000. The project is to be financed by a loan from the Public Works Administration, tentatively approved by the Reconstruction Finance Corporation.

Store to Sell Spirits.

Culpeper, Va., Sept. 7 (Spl.).—For the first time in many years ardent spirits will be sold legally in Culpeper, through permission granted by Circuit Judge Browning to the Morris Drug Store.

Hog Markets Filled in NRA Bonus Drives

Chicago Stock Yard Pens Receive 38,000 More Than Required.

Chicago, Sept. 7 (AP).—The stock yards today were humming the second verse of the old children's chant, "The same old pig in the parlor."

Mounting receipts of pigs, shipped here for the Government to purchase and slaughter had carried arrivals far past the number that could be cared for by the licensed packers and the pens were filled with 38,000 that could not be handled, some of them on hand since the first of the week.

Arrivals Tuesday, the first day of the week because of Labor Day, totaled 75,000 pigs. Yesterday's supply was 65,000 and today 40,000 more were yarded with trucks and trains still pouring them in.

Slaughter is far ahead of the schedule planned by the Department of Agriculture. In 14 days since the bonus has been offered for pigs between 25 and 100 pounds in weight, Chicago packers have slaughtered and tanked 232,205 of the 25 to 80 pound pigs and have butchered 43,855 of the heavier pigs and 10,425 piggy sows.

Twenty markets handled 174,000 pigs yesterday. The rapid liquidation of the pigs has already brought more than 2,000,000 of the 4,000,000 to be marketed. At the present rate, the entire 4,000,000 will be killed by the middle of September. October 1 was set as the date for completion of the task. The arrivals of piggy sows, though, was far under schedule.

Government authorities have issued warnings to shippers to hold back offerings until they can be moved through packing plants. No more pigs will be purchased without permits, W. O. Fraser, who is in charge of the program here, has warned. Packing house officials said that already enough permits were outstanding to keep the plants working full time for the remainder of the week.

No more permits for shipments this week will be issued.

Local Produce.

(By the United States Bureau of Agricultural Economics.)
(Prices paid shippers f. o. b. Washington.)

Eggs.

Current receipts, 16@18; hennery whites, 22@26; Government graded and dated white eggs: U. S. extras, large, 30; U. S. extras, mediums, 27; U. S. standards, 27.

Butter.

One-pound prints (93 score), 26; tub, 25; one-pound prints (92 score), 25; tub, 24; one-pound prints (90 score), 24; tub, 23.

Live Poultry.

Fowl: Colored, 11@14; Leghorns, 8@9; roosters, 7@8; fryers, Rocks, 3 pounds up, 16@18; broilers, Rocks, under 2 pounds, 14@16; Reds and mixed colors, 13@14; Leghorns, 13@14.

Dressed Poultry.

Chickens, Plymouth Rocks, 18@21; mixed colored, 16@18; Leghorns, 14@17; hens, mixed colored, 17; Leghorns, 13@14; roosters, 9@10; squabs, dozen, 11 to 12 pounds, per pound, 25@30; Long Island ducks, 14@15.

Meats.

Beef, 10½; veal, 11; lamb, 16; pork loins, fresh, 15; frozen, 12; fresh hams, 13; smoked hams, 14; strip bacon, 15; lard, 9; compound, 8.

Live Stock.

Hogs, light, 4.00@4.40; medium, 4.20@4.50; heavy, 3.75@4.40; pigs, 2.80@4.00; roughs, 1.50@2.85; calves, 3.00@6.50; lambs, 3.00@6.00.

Fruits.

APPLES — Bushels: Supplies, liberal; demand, moderate; market, steady. Virginia, U. S. No. 1, 2½ inches minimum, Northwestern Greenings, 75@1.00; McIntosh, 1.00@1.15; Delicious, 1.00@1.25; Grimes, U. S. No. 1, 2½ inches minimum, mostly around 1.00; U. S. No. 1, 2¼ inches minimum, 50@75; U. S. No. 1, 2 inches minimum, 35@50; unclassified, 2½ inches minimum, 50; U. S. No. 1, 2½ inches minimum, Maidenblush, 75; Jonathans, U. S. No. 1, 2½ inches minimum, few sales, 1.25; unclassified, 2 inches minimum, 50; West Virginia, U. S. No. 1, 2½ inches minimum, Northwestern Greenings, 75@90; U. S. No. 1, 2½ inches minimum, Winter Bananas, 50; New York, U. S. No. 1, 2½ inches minimum, Oldenburgs, 75@1.00, overripe, 50. Boxes: Supplies, light; demand, light; market, steady. Washington, combination, extra fancy and fancy Winter Bananas, medium to large sizes, 2.00@2.25.

CANTALOUPES—Supplies, moderate; demand, light; market, dull. Colorado, Perfectos, standard flats, 12s and 15s, 75; jumbo flats, 8s to 12s, 85; Pink Meats, standard flats, 12s and 15s, 50@75; jumbo flats, 8s to 12s, 75, few higher.

GRAPES—Eastern stock: Supplies, light; demand, moderate; market, weak. Eastern Shore, Maryland, 2-quart climax baskets, U. S. No. 1, table, Concords and Niagaras, 9@10; Delawares, 12½; 12-quart climax baskets, U. S. No. 1, table, Concords, 35; Delaware, 2-quart climax baskets, U. S. No. 1, table, blue varieties, 10. Western stock: Supplies, light; demand, moderate; market, about steady. California, lugs, Thompson seedless, 1.50@1.75.

PEACHES—Supplies of good stock, light; demand, moderate; market, steady. New York, bushel baskets, Elbertas, U. S. No. 1, 2¼-inch minimum, 1.50@1.75; poor condition, 60@75; New Jersey, bushel baskets, Elbertas, U. S. No. 1, 2¼-inch minimum, fair condition, 1.25@1.50; few best, 2.00.

PEARS—Eastern stock: Supplies, moderate; demand, light; market, weak. New York, 2-inch minimum, bushel baskets, Bartletts, U. S. No. 1, 1.65@1.75; Clapp Favorites, U. S. No. 1, mostly around 1.50; ½-bushel baskets Seckels, small size, 75@1.00; medium size, 1.25.

FIGS—Supplies, light; demand, light; market, steady. Virginia, 32-quart crates, 1.50@3.00, according to condition.

WATERMELONS — Supplies, light; demand, slow; market, weaker. Virginia, boat receipts, bulk, per 100 melons, Tom Watsons and selects, 12.50@18.00; primes, 6.00@10.00; culls, 3.00.

DAMSONS — Supplies, light; demand, moderate; market, steady. New York, ½-bushel baskets, fine quality and condition, 1.00@1.25.

PINEAPPLES—Supplies, light; demand, moderate; market, steady. Cuba, crates, 4.00@5.00.

HONEYDEWS—Supplies, moderate; demand, light; market, weaker. Colorado, standard crates, 8s to 12s, 1.25; jumbos, 6s, 1.50; North Carolina, truck receipts, standard crates, 6s, very few sales, 1.00.

AVACODAS — Supplies, moderate; demand, light; market, about steady. Florida, boxes, 1.00@1.25, mostly 1.15.

PRUNES — Supplies, light; demand, light; market, weaker. Washington, ½-bushel baskets, Italians, 1.25@1.50, mostly 1.35, 16-lb. lugs, 90@1.00.

Vegetables.

CABBAGE — Supplies, light; demand, moderate; market, steady. New York, 80-lb. sacks, domestic, round type, 1.25@1.35.

CELERY—Supplies, moderate; demand, moderate; market, steady. New York, 2-3 crates, washed, 5-6 dozen, 2.75@3.00; ½ crates, washed, 3-3½ dozen, 2.25.

LETTUCE — Western stock: Supplies, moderate; demand, moderate; market, steady. California, Western crates, Iceberg type, 4-5 dozen, 4.50@4.75; Colorado, Western crates, Iceberg type, 4 dozen, 3.50; 5 dozen, 4.00. Eastern stock: Practically no supplies on the market.

ONIONS—Supplies, moderate; demand, light; market, about steady. Michigan and New York, 50-lb. sacks, yellows, U. S. No. 1, 1.00@1.10; California, 50-lb. sacks, whites, U. S. No. 1, 1.50.

POTATOES — Supplies, moderate; demand, moderate; market, weaker. New Jersey, 100-lb. sacks, Cobblers, U. S. No. 1, 2.25@2.35; Pennsylvania, 100-lb. sacks, Cobblers, poorly graded, 2.00@2.25; Long Island, 100-lb. sacks, Cobblers, U. S. No. 1, 1.50; 150-lb. sacks Cobblers, U. S. No. 1, 3.75—California, 100-lb. sacks, Burbanks, U. S. No. 1, 3.50.

SWEET POTATOES — Truck receipts, moderate; supplies, moderate; demand, slow; market, steady. North Dakota, bushel baskets, Jersey type, and Puerto Ricans, U. S. No. 1, 75.

SNAP BEANS—Supplies, light; demand, moderate; market, dull. Virginia, bushel hampers, green, flat type, 50@75, few 1.00.

LIMA BEANS—Demand good; market, steady. Maryland, bushel hampers, 2.00@2.50.

SQUASH—Supplies, moderate; demand, light; market, steady. Nearby sections, bushel baskets, white, 40@50; Hubbard, 75.

CARROTS—Supplies, moderate; demand, light; market, about steady. Western lettuce crates, bunched; California, 3.00@3.35; Colorado, 3.00@3.25; Pennsylvania, bushel baskets, cut, washed, 90@1.00.

BEETS—Supplies, light; demand, light; market, steady. Nearby sections, 2½@3 per bunch.

KALE—Supplies, light; demand, moderate; market, steady. Maryland, bushel baskets, 50.

GREEN CORN—Supplies, light; demand, moderate; market, steady. Nearby sections, sacks, 5 dozen, 60@75.

CUCUMBERS—Supplies, moderate; demand, slow; market, dull. New York, bushel baskets, U. S. No. 1, 1.00; unclassified, 75.

Minnesota Appoints Dictator To Handle Farm Loan Assets

St. Paul, Minn., Sept. 7 (AP).—A job that many take a lifetime to accomplish—liquidation of Minnesota's $65,574,000 farm loan enterprise—has fallen to 35-year-old Theodore H. Arens, Hill City scientific farmer and business man, named State conservator.

To him have been given dictatorial powers by the State Legislature and governor, who last April approved legislation halting the controversial lending activities of the rural credit bureau.

Created in 1923 by the legislature, the bureau began a widespread lending program, providing funds to farmers of the State on a 35½ to 40-year contract with interest as low as 5¼ per cent.

Thousands of loans were made, on more than 2,000,000 acres of farm land. Then came the slump in land values and the farmers' plight became acute. Interest payments became delinquent and the bureau fell heir to more and more farms through foreclosure.

As the bureau dropped farther into the "red" each year the controversy increased among State politicians as to the advisability of continuing the lending system.

At the last Legislature a compromise was reached between the group advocating liquidation, headed by Senator A. J. Rockne, conservative leader, and Farmer-Laborite Gov. Floyd B. Olson. A one-man conesrvator to be named by the governor, with widespread powers and removed as far as possible from political influence, was the outcome.

Arens, former State dairy and food director, was Olson's choice. He took office July 1 as the old board stepped out, ending the lending activities.

Citrus Fruits Control Plan Meets Fight

Florida Leaders Oppose Stabilizing; Texas Favors Move.

(Associated Press.)

A show of opposition to the proposed national stabilization plan for control of citrus fruit developed yesterday at a hearing of representatives from four States at the Department of Agriculture.

Two Floridians, J. J. Parrish and William Rowe, expressed belief the plan, which contemplates national proration to restrict orange and grapefruit production to assure higher price levels, was unnecessary in view of damage to citrus by recent Southern storms.

"It is a dangerous thing to step in here, where already the hand of Providence had entered," Parrish said.

Florida Claims Losses.

He estimated Florida had lost 20 per cent of its current citrus crop, Texas, 80 to 90 per cent, California, between 25 and 30 per cent. Rowe concurred with Parrish's view.

Gov. Dave Sholtz of Florida emphatically supported the program as did representatives of shippers from that State. Sholtz said he had come "all the way up here" to announce his support.

C. O. Miles, a Texas representative, announced his State's support of the stabilization program as did Bruce McDaniel, representing growers and shippers in California and Arizona.

General Plans Outlined.

McDaniel, outlining the general plan, which has yet to be passed upon by the Agriculture Administration, dwelt chiefly on the proration feature of the plan, which, he said, was "absolutely essential."

Under the program, the States affected would appoint members to two national control committees, each of 11 members, one for oranges and one for grapefruit. States would work out control marketing plans for themselves, and the national committees would coordinate and supervise the citrus industry throughout the United States and Puerto Rico.

McDaniel said the national agreement as drawn would require an order from the Secretary of Agriculture directing an investigation by the national committees before they could order national proration of production.

Citrus Men's Plan.

Meanwhile, an intimation the administration might not look favorably upon the citrus men's plan for having the Secretary of Agriculture appoint a general coordinator was seen. Porter Taylor, official of the special crop section of the Agricultural Adjustment Administration, asked the question of proponents: "Why should the coordinator be appointed by the Secretary, instead of the industry itself?"

The question had not been answered before an early afternoon recess.

A question whether a phrase in the Florida State agreement might not specifically provide that State must abide by any national proration quota set, exclusive of the view of the State control committee, was raised by A. Fortas, of the administration's legal staff. But after a long discussion, S. L. Holland, a Florida representative, said the State would be willing to eliminate the section, if it was thought best.

It was determined State control agreements as drawn would be amended to specify that any State control organization could petition the Secretary of Agriculture to direct the national control committes, for either grapefruit or oranges, to investigate whether national proration of production should be had at any given time. The suggested amendment, against which no opposition was voiced, would make it clear that a single State, acting independently of the others, could request national proration.

Myersville Bank Prepared to Open

Reorganization Plans Await Commissioner's Approval.

Middletown, Md., Sept. 7 (Spl.) Plans for the reorganization of the Myersville Savings Bank were completed yesterday and are now awaiting the approval of State Bank Commissioner John J. Ghingher for the institution's reopening on a 100 per cent basis.

Under the reorganization all assets of the institution were appraised at their market value, and each old stockholder was given one share of stock in the new institution for the ten shares of the old stock.

In addition, $22,500 of new stock was sold for $15 per share, $5 of which will be placed in a surplus fund.

The depositors have agreed to set aside 30 per cent of their funds as a special reserve for the institution. Until this fund is paid in full to the depositors, however, the agreement provides no dividends shall be paid to stockholders.

Springfield Tie Plant Closes.

Romney, W. Va., Sept. 7 (Spl.).—The tie plant at Springfield, operated by a Pittsburgh company, has been closed. It employed 150 workmen.

Rail Prosperity Hailed as Index To Business

Phenomenal Recovery Laid Also to Better Methods of Operation.

New York, Sept. 7 (AP).—Analysis of the July earnings statement of the country's Class 1 railroads brings into bold relief the phenomenal improvement in the position of the Iron Horse since the arid days of midsummer, 1932.

The gain of nearly 470 per cent in net railway operating income, assert transportation specialists here, reflects not only the substantial gains in general business, but also important advances made in operating methods.

At the same time, railway executives warn that a comparison between the two months is only justified if weighted with the fact that July, last year, produced one of the smallest monthly traffic totals which the railways have handled since the turn of the century.

Coincident with publication of July results, comes the ruling of the Interstate Commerce Commission that the freight surcharges, which took effect on January 2, 1932, are to expire at the end of the current month.

Railway traffic officials generally doubted that these surcharges would affect substantially the total revenues of the carriers. The advanced rates were authorized after the roads had requested a horizontal 15 per cent increase in freight rates. This was denied by the commission, which suggested what was regarded as a novel compromise, namely, higher charges on specified freights wth the provision that the proceeds be pooled for the benefit of the weaker roads.

After a considerable amount of discussion, it was agreed eventually that disbursements from the pool were to be in the form of loans to meet interest charges only. The Railroad Credit Corporation was created as administrator of the pool. Some $75,000,000 was produced by the surcharges, as compared with the original estimate of $100,000,000 to $125,000,000.

600 Return to Virginia Coal Mines After Fight

St. Charles, Va., Sept. 7 (Spl.).—Six hundred more miners returned to work at the Benedict coal operations yesterday, after three weeks of labor difficulties.

The truce began Tuesday with the reopening of the Penn Lee mine, employing 100 men, and yesterday there was renewed activity at Benedict, the second largest operation in the St. Charles field. A large order for railroad cars was placed Tuesday by Benedict officials. Union committeemen claimed recognition, but mine officials were inclined to deny their claims.

Wheat Cut to Give Virginia $1,000,000

Plan Progressing Fast, Expert Points Out.

Richmond, Va., Sept. 7 (AP).—Henry M. Taylor, Federal-State agricultural statistician, today estimated the wheat allotment plan would yield for Virginia growers $1,000,000 per year more than they otherwise expected. He said the plan is progressing rapidly.

The wheat plan calls for contracts covering production for 1934 and 1935 by which the farmers agree to cut not more than 20 per cent below their average wheat acreage for the past five years. The cut in present contracts is 15 per cent.

The farmer will be paid 20 cents per bushel this fall and in the spring will get about 8 cents additional on his allotment.

Southside Virginia Gins Unusually Early Cotton

Emporia, Va., Sept. 7 (Spl.).—The first bale of cotton to be ginned in Southside Virginia from the crop of 1933 was sold yesterday and brought 9¼c.

Cotton is unusually early in the market in Southside Virginia, and the bale ginned yesterday is the earliest remembered by cotton growers in this section. The cotton was grown on the farm of Henry Williams, colored farmer.

Will Rebuild Edifice.

Center Strafford, N. H. (UP).—A modern brick structure will replace the main building of century-old Austin-Cate Academy, where Henry Wilson, eighteenth Vice President of the United States, obtained part of his early education.

France Holds Lead in Export Trade to Chile

Favorable Foreign Exchange Pact Aids Freeing of Frozen Assets.

Santiago, Chile, Sept. 7 (AP).—Aided by a favorable foreign exchange agreement, France has greatly increased her exports to Chile, while other countries have noticed a distinct slackening off in trade with this republic.

First to take advantage of Chile's precarious position in the world nitrate markets, France demanded and obtained a pact whereby a percentage of the receipts from the sale of Chilean nitrate in France was handed over automatically to a compensation bureau for the release of credits frozen here and for creation of new commercial credits.

Until that time, France played a relatively small part in the incoming trade of Chile. Since the agreement was made, there has been a large jump at a time when imports generally were dropping, and when those from some countries, chiefly the United States and England, were being cut as much as 30 per cent.

French Exports Gain.

In the first six months of 1933, French exports to Chile were 20 per cent above those of the first half of 1932, despite a general cut in all Chilean imports of 20 per cent. While the French were gaining, the exports of the larger countries which usually sell to Chile were below the average drop.

One foreign trade expert in a report to his government said that where France at one time figured in about 5 per cent of Chile's imports, she had increased that to nearly 20 per cent some months ago. It since has dropped to about 12 per cent.

Merchants who can not get foreign exchange at the official rate for purchase in other countries find they can easily get francs, and therefore they switch their usual purchases to the French market. American, British and German firms particularly have suffered, and in some cases, protests have been made to the government here. Various embassies and legations have made requests for equal treatment, and have received it.

Other Frozen Assets.

Because the United States and England have not the "talking point" of France, in that nitrate enters those markets virtually unrestricted, while France issues licenses and otherwise restricts sales, there has been little progress toward the release of frozen credits of American and British firms, though the embassies of both countries hope for a favorable reply shortly.

In case all of the proposed credit agreements go through, nitrate will again become the cornerstone of Chilean foreign trade, but in a far different manner than in the old days of dear money, free exchange and monopolistic sales. So great is the total of credits frozen here by reason of foreign exchange restrictions and lack of exchange that experts believe it will take a long time to liquidate them even with agreements such as France has, because a few countries have most of the credits.

Of the estimated total of $75,000,000 in frozen credits of all foreign concerns here at the start of 1933, the United States had about 50 per cent. British and German credits also were heavy.

Listed Shares Now Number 1,290,307,508

New York, Sept. 7 (Spl.).—As of September 1, 1933, there were 1,207 stock issues aggregating 1,290,307,508 shares listed on the New York Stock Exchange, with a total market value of $36,669,889,331.

In the following table, listed stocks are classified by leading industrial groups, with the aggregate market value and average price for each:

	Market Value.	Average Price.
Autos and accessories	$2,404,882,422	$22.74
Financial	963,112,103	17.40
Chemicals	3,536,943,124	30.14
Building	326,294,698	20.98
Electrical equipment manufacturing	979,186,397	23.95
Foods	2,632,007,391	36.32
Rubber and tires	298,750,201	29.54
Farm machinery	423,297,384	34.39
Amusements	159,997,883	9.85
Land and realty	47,647,344	9.31
Machinery and metals	1,110,767,102	23.07
Mining (excl. iron)	1,192,891,007	21.49
Petroleum	3,776,182,425	20.75
Paper and publishing	228,533,093	13.60
Retail merchandising	1,632,190,472	26.89
Railways and equipments	4,530,882,107	39.34
Steel, iron and coke	1,389,907,363	40.41
Textiles	230,706,366	20.55
Gas and Electric—Operating	2,204,590,730	31.77
Holding	1,432,352,585	14.92
Communications (cable, telephone and radio)	2,846,209,136	75.70
Miscellaneous utilities	169,358,163	16.66
Aviation	232,979,808	11.93
Business and office equipment	272,199,083	25.60
Shipping services	13,058,653	6.24
Ship operating and building	34,655,704	10.27
Miscellaneous business	71,251,249	13.89
Leather and boots	268,361,106	38.93
Tobacco	1,584,288,879	61.12
Garments	18,170,034	13.98
U. S. companies operating abroad	743,707,446	22.45
Foreign companies (inc. Cuba and Canada)	714,538,703	19.30
All listed stocks	$36,669,889,331	$28.42

As of September 1, 1933, New York Stock Exchange member borrowings on security collateral amounted to $917,215,274. The ratio of security loans to market values of all listed stocks on this date was, therefore, 2.50 per cent.

Last published figures, as of August 1, 1933: 1,206 stock issues, aggregating 1,281,035,555 shares; total market value, $32,762,207,992; average price, $25.57; ratio of security loans to market values, 2.80 per cent.

DAY AND NIGHT
RANSDELL Inc.
PRINTING SERVICE

Flood Menace Trails Storm On Rio Grande

Disease Also Is Danger as Texas Towns Begin Rebuilding Work.

Harlingen, Tex., Sept. 7 (AP).—Hammers rang throughout the hurricane-swept area of the lower Rio Grande Valley today as residents, undaunted by their enormous losses, began repairing shattered homes and business buildings.

A revised death list stood at 22 and the number of injured at several hundred. Throughout the territory, stricken by a great storm Monday night and Tuesday morning, Army ambulances moved today into rural districts, seeking additional dead or injured.

Estimates of property damage still ran around $10,000,000, with loss of the citrus crop virtually complete.

Some fears were expressed that a sizable flood might develop on the lower stretches of the big river as a result of torrential rains around Monterey, Mexico, and on the upper Rio Grande. The Weather Bureau advised immediate notification of a forthcoming flood to "all interested parties."

A more pressing threat was the danger of disease. Medical officers and city authorities urged all inhabitants to be careful to drink only water they knew to be pure and hundreds were inoculated against typhoid.

Most of the water had receded from Harlingen, La Feria and San Juan, but the highway into Harlingen still was under a foot of water for 4 miles.

Texas Session Called.

Austin, Tex., Sept. 7 (AP).—The Texas Legislature was called by Gov. Miriam A. Ferguson today to meet in extraordinary session next Thursday to consider emergency legislation.

Chief of the subjects for consideration was issuance of $20,000,000 in bonds with which to augment Federal relief funds.

Sorority to Visit Capital.

Five hundred members of Delta Delta Delta Sorority are expected to attend the convention at Virginia Beach next June. A postconvention boat trip to Washington is planned for June 28, 1934.

Red Cross Will Resume Making Braille Books

Making Braille books for the blind will be resumed in the District of Columbia Chapter, American Red Cross, 1730 E street northwest, about October 1. Groups will be organized in the printing and processing work; in the shellacking and also in the binding departments. A class organized in Braille transcribing will meet on Thursday afternoons. This course consists of ten lessons and instruction will be given by a blind expert. There will be no charge for tuition, the only cost being for equipment used. Mrs. L. A. Wolfe, of 5338 Forty-first street northwest, is in charge.

FirePrevention WeekArranged

Roosevelt Fixes Oct. 8-14; Perils Pointed Out in Proclamation.

(Associated Press.)

President Roosevelt yesterday proclaimed the week of October 8 to 14 to be observed as fire-prevention week. The proclamation said:

"It has been a commendable custom for the President of the United States to request the annual observance of fire-prevention week throughout the country. It is a week set aside for the purpose of informing the public of the dangers of fire to life and property. Fires which are largely preventable take a cruel toll of many lives and destroy property exceeding $400,000,000 in value each year. Of late, progess has been made in reducing the Nation's fire loss, and this fact should encourage continuous vigilance and alertness so necessary to decrease the hazards of fire.

"Now, therefore, I, Franklin D. Roosevelt, President of the United States of America, do hereby proclaim the week beginning October 8, 1933, to be observed as fire-prevention week. To prevent our enormous waste by fire, the cooperation of all citizens is requested, and the organizations, groups and individuals interested in fire prevention are asked to take the leadership in instructing the public in the simple precautionary measures advocated as fire-prevention safeguards."

World-Wide Tribute Is Paid Viscount Grey

Messages Attest Esteem for Former English Foreign Secretary.

Christon Bank, England, Sept. 7 (AP).—All England today mourned Lord Grey of Fallodon, former foreign secretary, who died early this morning at the age of 71 after being seriously ill for a week.

The little telegraph office near Fallodon, the late viscount's beautiful home on the Northumbrian coast, bore witness to the world-wide esteem in which he was held. Tributes streamed in all day from all parts of the world.

A memorial service will be held Saturday at Embleton Paris Church and in Newcastle Cathedral, and the body will be cremated at Darlington. Another memorial service will be held Monday in Westminster Abbey.

King George sent the following message to the sister of the late viscount:

"I received the news of the death of my old friend Lord Grey with true regret. Lord Grey will be gratefully remembered by his devoted services to his country during three successive reigns, and in those eventful years proved himself not only a distinguished statesman but a great Englishman. The queen and I assure you and your family our heartfelt sympathy."

Hoover Pays Tribute.

Sacramento, Calif., Sept. 7 (AP).—Former President Herbert Hoover paid tribute today to the late Viscount Grey of Fallodon, the British Foreign Secretary during the World War. Mr. Hoover's statement said:

"All Americans give Viscount Grey a high place in history by which he ameliorated many of its dreadful results."

Antivaccination Clubs Dissolved in Germany

Weimar, Germany, Sept. 7 (AP).—The Thuringian ministry of interior dissolved antivaccination socities today. A decree issued by the ministry penalized any public antivaccination activity.

Coast Guard Given $1,531,945 by Ickes

New and Repair Projects Provided in Grant.

An allotment of $1,531,945 of public works funds to the Coast Guard was announced yesterday by Administrator Ickes.

The amount includes $317,075 to repair recent storm damage to Coast Guard property, and fire damage at the stations at Lewes, Del., and Chicago.

Of the total, $1,000,170 is for new construction projects and $214,700 for reconditioning projects.

The Curtis Bay, Md., station will get a $45,000 supply building. At Virginia Beach, Va., a $10,000 communication storehouse and garage will be constructed, while the station building there also will be reconditioned at a cost of $12,000. The Wachapreague, Va., station's boathouses and launchway will be reconditioned at a cost of $8,000.

Approximately $500,000 will be used to buy lifeboats and surfboats.

The shortest means to quick results. Post Classified Ads. National 4205.

Chicago Packers Faced With Sanitary Problem

Chicago, Sept. 7 (AP).—Local packing house authorities tonight said that as a result of the Government's slaughter of pigs in efforts to raise prices that fertilizer was being produced faster than it could be disposed of and a sanitary problem had developed.

Packing houses have been instructed, if necessary, to give the fertilizer away, but pigs still come to market in such numbers that fertilizer piles are mounting.

1,500,000 Jobs Traced To Return of Legal Beer

Chicago, Sept. 7 (AP).—The return of legal beer to the United States has provided jobs for 1,500,000 persons, Joseph Obergfell, of Cincinnati, a brewery union official, estimated today.

The 3.2 brew also brought a sudden boom in the business of his union, the International Union of Brewery, Flour, Cereal and Soft Drink Workers, Obergfell reported. The number of brewers enrolled dwindled to 12,000 before beer came back, he said. Since then, 37,000 new members have been taken in.

Dairy Head Vague On Effect of Code

McInnerney Emphasizes High Butter Record.

New York, Sept. 7 (AP).—Thomas McInnerney, president of National Dairy Products Co., said today that the present feature of the dairy industry was the increase in production of butter and the substantial storage of that commodity, which recently reached the largest total on record.

The five-year average supply of stored butter on August 1, he said, is 128,497,000 pounds, but this year the total was 150,907,000 pounds. He added:

"It is not yet possible to say what the increase in operating costs will be throughout our territory as a result of the NRA code. In the central and Western zones, where the code is operative, the difference is approximately 5 per cent."

Sportsman Dies in Memphis.

Memphis, Tenn., Sept. 7 (AP).—Lloyd F. Layne, 41, nationally known builder and sportsman, died at a hospital here today after a brief illness. Death was attributed to pneumonia.

Night-Blooming Cereus Bursts After 45 Years

Morris, Ill., Sept. 7 (AP).—After 45 years, a night-blooming cereus burst into flower at the home of Mrs. J. W. Johnson last night.

Several hundred townsfolk called to see the two lily-like white blossoms, 12 inches in diameter. The plant has been in the home 50 years.

Woman and Baby Killed In Plunge From Hotel

Dallas, Tex., Sept. 7 (AP).—Mrs. J. H. Logan, 23, and her daughter, Elaine, 2, plunged to death today from a seventh-story window in an apartment hotel.

Mrs. Logan's husband, a traveling salesman, was reported to be in the hurricane-stricken lower Rio Grande Valley. Police believed the child was in Mrs. Logan's arms when they fell.

Girl Ill of Sleep Potion.

Mary Dunning, 18, of 508 G street southeast, was taken to Gallinger Hospital yesterday suffering from an overdose of sleeping powders. Her condition is undetermined.

700 Strike, Charge Mill Flaunts Code

Textile Workers in New Orleans Quit Jobs.

New Orleans, Sept. 7 (AP).—Seven hundred workers in the Lane Cotton Mills today went on strike against mill conditions which they charge "flagrantly violated" the National Recovery Act and the textile code.

S. Odenheimer, president of the mills, requested police guards for the plant, but officers reported no disturbances.

James Hardeman, president of the United Textile Workers, said the strike had been called "to bring the turbulent situation to a climax."

"Every principle and every part of the NRA has been violated by the Lane Cotton Mills," Hardeman said. "It is a case of too much work and too little pay."

Capital Woman Attempts Suicide.

Lidia J. Bartlett, 20, of 1005 Eleventh street southeast, attempted suicide yesterday, police said, by swallowing insect paste. She was taken to Emergency Hospital, where her condition was pronounced serious.

The Post's Daily Legal Record

Thursday, September 7, 1933.

Court of Appeals.

No session. Adjourned from day to day.

District Supreme Court.

Justices Jennings Bailey and Jesse C. Adkins presiding; R. E. Lee Goff, clerk.

Law Proceedings.

No. 83080. U. S. ex rel. William A. Rowe vs. Wade H. Coombs; demurrer to answer sustained. (Adkins, J.) Attys., Syme & Syme—Robert E. Lynch.

No. 83047. Jack Politz, assignee, vs. Edwin H. Ammerman; motions to require plaintiff to file contract, assignment and for particulars granted; security for costs ordered. (Adkins, J.) Attys., Sheffeman & Aronson—E. C. Brandenburg, Louis M. Denit.

No. 81830. David J. Brown vs. George A. Garrett; leave to amend declaration granted. (Adkins, J.) Attys., Herbert S. Ward—Leonard A. Block.

No. 82877. Robert C. Baldwin vs. Betty Bevan Owens; motion to strike declaration granted. (Adkins, J.) Attys., Sherley, Faust & Wilson—C. Francis Owens.

No. 82958. Home Indemnity Co. of N. Y. vs. Heron Todd Construction Co.; motion to strike declaration denied. (Adkins, J.) Attys., Barrett, Waldman & Lewis—William Wendell.

No. 82956. Pietro Fiabiano vs. Mount Vernon Savings Bank; motion for particulars granted. (Adkins, J.) Attys., S. J. Aquino. Whelan & O'Connell, W. Bissell Thomas—David A. Pine.

No. 80651. Bella M. Hofer vs. Modern Restaurant, Inc.; motion for new trial to be submitted by September 30. (Adkins, J.) Attys., Walter M. Bastian, Alvin L. Newmyer—Charles W. Arth, Leonard J. Ganse.

Nos. 78178 and 78179. Ada V. and John T. W. Peabody vs. Marlboro Implement Co.; each case time within which to submit bill of exceptions extended to September 30. (Adkins, J.) Attys., Charles W. Arth, Leonard J. Ganse—Swingle & Swingle.

No. 82828. Fred P. Small, &c., vs. Emilia O. de Lefevre; judgment against defendant by default for $3,012.50, with interest and costs. (Adkins, J.) Attys., Minor, Gatley & Drury.

No. 83056. Industrial Trust Co. vs. Harry R. Talcott; judgment against defendant by default for $2,620.81, with interest and costs. (Adkins, J.) Atty., Austin P. Canfield.

No. 80447. Henry Weisenberg vs. Henry H. Hazen; time to file objections to amendments extended to September 12. (Adkins, J.) Attys., Austin P. Canfield—P. B. Morehouse.

Equity Proceedings.

No. 56143. Wade H. Cooper vs. Wm. H. Woodin et al.; hearing on bill and answer resumed and continued to September 11. (Bailey, J.) Attys., W. B. Thomas, J. W. Staggers—R. J. Whiteford, G. P. Barse, C. S. Wainwright.

No. 2927. Bankruptcy in re Samuel Aaron; adjudication and reference to Fred J. Eden, referee. (Adkins, J.) Atty., Tepper & Blanken.

No. 2889. Bankruptcy in re Ernest W. Farley; discharge ordered. (Adkins, J.) Atty., Alexander H. Bell.

No. 13495. Lunacy in re Andrew P. Osterblack; filing of additional bond authorized.

No. 56149. Eagle Printing Ink Co. vs. Ben Franklin Press, Inc.; David Krupsaw appointed receiver; bond $1,000. (Adkins, J.) Attys., Robert I. Rudolph—Douglas, Obear & Douglas.

No. 56027. Ellerbe Blackwell vs. Polly Blackwell; decree pro confesso. Atty., Harry Friedman. (Adkins, J.)

No. 56108. Wm. A. McCreary vs. Francis H. Stephens et al.; cause advanced for trial and rule continued to date of trial. Attys., R. A. Harman—F. H. Stephens. (Adkins, J.)

No. 56029. Anna May Gee vs. Wm. A. Gee et al.; consent order denying alimony and awarding custody of child. (Adkins, J.) Attys., E. L. Marthill—John J. Carmody.

No. 56151. Abraham Rudy vs. Hyman Shapiro; rule returnable September 15. Attys., L. H. and Alan B. David. (Adkins, J.)

No. 55885. Louis Bright vs. Fannie Tettlebaum et al.; sale ratified. Attys., Saul G. Lichtenberg—J. B. Stein. Richard L. Merrick. (Adkins, J.)

No. 55921. Alice McDonald Nelson, Admrx., et al. vs. Robert C. Baldwin, receiver, et al.; R. H. Yeatman, jr., appointed guardian ad litem. (Adkins, J.) Attys., McKenney, Flannery and Craighill—Sherley, Faust and Wilson.

No. 55592. C. I. T. Corporation vs. Otey M. Howell; rule returnable September 11. Attys., A. E. Steinem, Harry Saidman. (Adkins, J.)

No. 55340. Robert F. Bories vs. Wilma G. Bories et al.; final decree for absolute divorce. Attys., John D. Sadler—Ernest Russell. (Adkins, J.)

No. 42494. Mary B. White et al vs. Lucia E. Blount et al.; sale authorized. Attys., Minor, Gatley & Drury. (Adkins J.)

No. 56069. John S. Wynne et al vs. Ruth W. Everard et al.; reference to auditor. Attys., Cromelin & Laws—F. C. Brooke. (Adkins J.)

No. 56096. Margaret Frances Taylor vs. James B. Taylor et al.; custody of children awarded pending hearing. Atty., Harryman Dorsey. (Adkins J.)

No. 56117. Cecelia Warren vs. John Warren; rule returnable September 14. Attys., Millan & Smith. (Adkins J.)

No. 49056. Ethel J. Randolph vs. Frank A. Randolph; rule returnable September 15. Attys., John H. Wilson—Houston & Houston. (Adkins J.)

No. 54227. John McKnight Storrow vs. the Concord Club; time to file amendment to statement of evidence extended to September 18. Attys., E. C. Brandenburg, L. M. Denit—L. Q. C. Lamar, Aubrey B. Fennell.

No. 53117. Central Hanover Bank & Trust Co., trustee, et al., vs. Wardman Real Estate Properties Co. et al.; receivers authorized to reduce bond to $150,000. Attys., Hamilton & Hamilton—Douglas Obear & Douglas, D. T. Wright et al. (Adkins J.)

No. 55691. Elinor M. Cheney vs. John Cheney; Philip F. Biggins appointed to defend. Atty., Juan R. Quijano. (Adkins J.)

No. 55593. Grace Cheeks vs. William Cheeks; Louis B. Arnold appointed to defend. Atty., Juan R. Quijano. (Adkins, J.)

No. 14351. Lunacy in re Maud C. Trabaner; hearing continued to September 15.

No. 56126. William Bramhall, jr, et al. vs. Cafritz Construction Co. et al.; time of filing answer extended to September 18. Attys., H. L. Lohnes, H. L. McCormick—Milton Strasburger. (Adkins J.)

No. 55244. Dora Witt vs. Samuel Witt; rule returnable September 14. Attys., Philip F. Biggins—Leroy Churiell. (Adkins J.)

No. 55001. Thelma C. Gross vs. Francis E. Gross; rule returnable September 14. Attys., R. A. Harmon—Cyril S. Lawrence. (Adkins J.)

No. 55160. Charles Albert Thompson vs. Robert Hoage et al.; order for entry of judgment for compensation in default. Attys., Julius Aronoff—John J. Wilson, Paul J. Sedgwick. (Adkins, J.)

No. 50780. Ellen C. Risdon vs. Joseph E. Risdon; rule returnable Sept. 22. Attys., Paul J. Sedgwick—Walter C. English. (Adkins, J.)

No. 55556. Bertha E. Craven vs. Edgar L. Craven et al.; adjudication of contempt and order of commitment. Attys., Austin F. Canfield, Walter J. Casey—Wm. A. Coombe. (Adkins, J.)

No. 55874. Albert Dade vs. Emily Toner Keating et al.; decree pro confesso. (Adkins, J.) Attys., J. Fendall Coughlin, Warren E. Magee—W. Gwynn Gardiner.

In re Federal-American National Bank & Trust Co.; order approving sale of assets. (Bailey, J.)

In re Northeast Savings Bank; sale of assets approved. (Bailey, J.) Atty., James B. Flynn.

In re Woodridge-Langdon Savings & Commercial Bank; sale of assets approved. (Bailey, J.) Atty., J. L. Fowler.

In re Seventh Street Savings Bank; sale of assets approved. (Bailey, J.) Atty., C. S. Shreve.

In re Potomac Savings Bank; sale of assets approved. (Bailey, J.) Atty., Ross H. Snyder.

In re Washington Savings Bank; sale of assets approved. (Bailey, J.) Atty., R. J. Whiteford.

In re District National Bank; sale of assets approved. (Bailey, J.) Atty., Roger J. Whiteford.

Assignment for Friday, September 8, before Mr. Justice Jennings Bailey in Motions court, at 10 a. m.:

Motions.

No. 53391. Pinkett vs. National Benefit Life Insurance Co.
No. 56130. Dutch Maid Laundry vs. Euler.
No. 55673. Purcell vs. Purcell.
No. 81532. Atkins vs. Borden Method.
No. 82893. Baldwin vs. Hume.

Rules.

No. 55105. Wooding vs. Wooding.
No. 40742. Ellison vs. Ellison.
No. 55696. Van Schaick vs. National Surety Co.
No. 55893. Loomis vs. Gill.
Adm. 28641. In re Charles Bell Love.
No. 55937. Price vs. Glick.
No. 56135. Simpson vs. Grose.

Probate Proceedings.

Mr. Justice Jennings Bailey, presiding.

Estate of James W. Bean; petition to construe bequest. Attys., Colladay, McGarraghy, Colladay & Wallace.

Estate of John A. Sweeney; will filed dated October 15, 1931.

Estate of Napoleon B. Williamson; petition for ancillary letters of administration; order granting ancillary letters of administration to Helen V. Williamson; bond, $2,000. Atty., H. P. Kennedy.

Estate of Louis King; order admitting will to probate and granting letters testamentary to Alice E. King; special bond, $1,000. Atty., H. J. Meloy.

Estate of Francis Kenney; order granting letters of administration to Mary Josephine Tippett; bond, $1,000. Atty., J. W. Glennan.

Estate of Mary A. Gallaher; order granting letters of administration to Joan M. O'Donnell; bond, $800. Attys., J. C. Wilkes and J. E. Artis.

Estate of Katherine L. Cole; order admitting will to probate and granting letters testamentary to John B. Cole; bond, $1,000. Atty., J. A. Donovan.

Estate of Edith Hopkins; order granting ancillary letters to the Irving Trust Co.; bond, $6,000. Attys., J. S. and F. S. Darby-Smith.

Estate of Elizabeth T. Robinson; petition for guardian ad litem; order authorizing payment of guardian ad litem fee.

Estate of James C. Davenport; order appointing John H. K. Donovan as guardian ad litem.

Estate of Mary J. Spencer; order continuing hearing on rule to September 13, 1933.

In re Mary M. Davis; petition for an allowance; order authorizing same. Atty., C. M. Irelan, jr.

Estate of Jennie E. Voight; petition for probate of will and letters testamentary. Attys., Tignor and Patterson.

Estate of Sallie J. Ellis; order admitting will to probate and granting letters testamentary to Fannie E. Adams; bond $2,000, and denying probate of testamentary paper. Atty., W. C. Burton.

Estate of Annie Boyd Wilson; petition for letters of administration. Atty., H. H. Millard.

Estate of Annie R. Bohrer; petition for ancillary letters testamentary. Attys., Millan & Smith.

Estate of Clara L. Stanton; petition for probate of will and letters testamentary. Atty., W. J. Neale.

In re Jerry Courtney Lanahan; petition for the appointment of a guardian; order appointing Ethel Clara Robertson guardian of the person.

Estate of Lydia Hendrickson; order of publication for probate of will.

Estate of Annie R. Bohrer; order granting ancillary letters testamentary to Margaret Elizabeth Coolidge, Annie H. Offutt and Eleanor Custis Mattingly; social bond $1,000. Attys., Millan and Smith.

Estate of Jennie E. Voight; order admitting will to probate and granting letters testamentary to Charles S. Voight; special bond $2,500. Attys., Tignor & Patterson.

Estate of Clara L. Staunton; order admitting will to probate and granting letters testamentary to Ethel R. Avery; bond $1,000. Atty., W. J. Neale.

Estate of Annie L. J. Weightman; order admitting will to probate and granting letters of administration c. t. a. to John J. Howerd; special bond $1,000. Attys., Minor, Gatley & Drury.

Estate of Jas. Hagermen, jr.; petition to borrow $400 on collateral; order authorizing same. Attys., F. S. Bright.

Estate of Warren N. McDonald; order re-appointing executor. Atty., J. F. Labofish.

Estate of John W. Morris; order referring cause to auditor.

In re Maurice Goldman; order ratifying sale, &c. Atty., R. C. Handwerk.

Estate of Elliott M. Elliott; order authorizing expenditure, &c. Atty., P. B. Morehouse.

Estate of Clarie B. Ball; will filed, dated May 16, 1928; petition for probate of will and letters testamentary. Atty., A. C. Wells.

Criminal Proceedings.

Mr. Justice Adkins presiding.

Nos. 53397 and 53601. U. S. vs. James M. Bryant; grand larceny, &c.; plea guilty each case and referred.

No. 53593. U. S. vs. Dorothy A. Howard; grand larceny; plea guilty and referred.

No. 53602. U. S. vs. Leo J. Moran; joy riding; plea not guilty. Atty., F. Joseph Donohue.

No. 53603. U. S. vs. James Wonder; joy riding; plea not guilty. Atty., Raymond M. Gable.

No. 53604. U. S. vs. Randolph Johnson; joy riding; plea guilty and referred.

Nos. 53607 and 53608. U. S. vs. John Dean, William Chapple and Henry W. Bates; robbery; plea guilty each in each case and each referred.

No. 53609. U. S. vs. Clayton Sweeney, Shirley McGee, &c.; James Mack, Griffin Smith; robbery; plea each not guilty. Attys., Darius F. Prince, John H. Wilson.

No. 53610. U. S. vs. James I. Williams; robbery; plea not guilty. Atty., Fred J. Icenhower.

No. 53611. U. S. vs. Arthur Rookard; robbery; plea not guilty. Atty., George Rose.

Nos. 53612, 53613 and 53614. U. S. vs. Edward Diggs; robbery; plea guilty each case and referred.

No. 53616. U. S. vs. Henry W. Le Brun; plea guilty; sentenced to penitentiary for two to three years.

No. 53619. U. S. vs. Virginia Parks; assault dangerous weapon; plea not guilty. Atty., Octave Bigoness.

No. 53624. U. S. vs. Beatrice Howard; assault dangerous weapon; plea not guilty. Atty., Octave Bigoness.

No. 53647. U. S. vs. Ada Catoe, &c.; murder first degree; plea not guilty. Atty., John H. Wilson.

No. 53590. U. S. vs. William F. Tear; joy riding, &c.; plea guilty and referred.

No. 53626. U. S. vs. Charles Cook; housebreaking and larceny; plea guilty and same plea in No. 53627. Atty., Max L. Shulman.

No. 53633. U. S. vs. Vincent Dixon; housebreaking and larceny; plea guilty and referred. Atty., George Rose.

No. 53534. U. S. vs. Benjamin F. Taylor; housebreaking and larceny; plea guilty and referred.

No. 53635. U. S. vs. Carl R. Longerbeam and Roy C. Spain; housebreaking and larceny; each plea guilty and referred.

No. 53636. U. S. vs. Adam Carr, Wallace Heart, jr., Julius Pearsall; housebreaking and larceny; plea not guilty each. Atty., James A. Tawney.

No. 53637. U. S. vs. Whitfield Neville, Elizabeth D. Tate and Joseph Black; recognizance stolen property; Tate, plea guilty; Neville and Black, plea each not guilty. Atty., Nathan Dobbins.

No. 53640. U. S. vs. Leonard Fields; violation 834 code; plea guilty; referred.

No. 53641. U. S. vs. Leonard H. Beattie; Harrison act; plea guilty; referred. Atty., J. M. Hoffman, jr.

No. 53642. U. S. vs. Peter Rockell; Harrison act; plea not guilty. Attys., J. A. O'Shea, J. H. Burnett, Alfred Goldstein.

No. 53644. U. S. vs. Sam Lapas; rape; plea not guilty. Atty., Max L. Shulman.

No. 53648. U. S. vs. Isaiah Plummer; murder, plea not guilty.

No. 53638. U. S. vs. George S. Cartner; embezzlement; plea not guilty in two cases; recognizance, $1,500; I. B. Jones surety, taken. Atty., Michael M. Doyle, Fred A. Thuee.

No. 51156. U. S. vs. Stanley Paxon Haugh; motor vehicle theft act; plea guilty entered. Atty., Fred J. Icenhower.

No. 53344. U. S. vs. Leo J. Moran; grand larceny; defendant surrendered; surety exonerated and defendant committed.

Assignment for Friday, September 8; Lunacy hearings—10 a. m. (Adkins, J.)

Lawsuits.

No. 83167. J. S. Copenhaver & Son, Inc., vs. Lyan Concrete Corporation; account, $1,258.72. Atty., B. G. Ostmann.

No. 83168. J. T. Dinger, receiver, &c., vs. George C. and Peter C. Heon; notes, $6,350.24. Attys., Saunders, Childs, Bobb & Westcott.

No. 83169. J. Slater Davidson vs. Madeline Hurst; note, $3,064.92. Atty., Joseph A. Rafferty.

No. 83170. Adolph Gobel, Inc., vs. Columbia Hospital for Women and Lying-In Asylum; note, $9,951.92. Atty., George Lee Boswell.

No. 83171. The Phillips Lumber Co., Inc., vs. M. G. Finlayson et al.; debt, $2,967.02. Atty., Jesse B. Adams.

No. 83172. Stephen P. M. Tasker vs. George F. Simon et al.; debt, $3,367. Attys., Charles S. Baker and B. L. Tepper.

Mechanic's Lien.

No. 16339. Russell Hayes vs. Shapiro Construction Co.; lot 120, square 2568, 1834 Irving st. nw.; amount, $62.

Equity Suits.

No. 56151. Abraham Rudy vs. Hyman Shapiro, receiver; dissolution of partnership and accounting. Attys., Levi H. and Alan B. David.

No. 56152. Margaret E. DeChard vs. George DeChard; limited divorce, &c. Atty., R. L. Merrick.

No. 56153. Virginia G. Armel vs. Parker Lee Armel et al.; absolute divorce. Atty., Edwin C. Dutton.

No. 56154. John Fields vs. Conway P. Coe, Commissioner of Patents; letters patent. Atty., Clarence M. Fisher.

Bankruptcy Petitions.

No. 2937. In re Samuel Aaron, trading as District Workingmen's Store; voluntary. Attys., Tepper & Blanken.

No. 2938. In re Columbia Fruit & Candy Co.; involuntary. Attys., George Lee Boswell, R. I. Rudolph.

L. L. PERKINS
WILL BOND YOU.
United States Fidelity & Guaranty Co.
Phone National 0913. 1415 K St. N.W.

REAL FACTS:
The Hecht Co.'s men's clothing buyer contracts for the materials for the Semi-Annual Sale of Sheldon suits.
April 20
President Roosevelt makes memorable announcement of the Administration's desire for higher prices.
April 25
Sheldon receives woolens bought on April 19, and begins making up the suits for the semi-annual sale.
April 27
Prices on woolens, linings, trimmings . . . as do all other commodities . . . begin to skyrocket. High prices on the way.
June 13
The National Recovery Act is passed, and General Johnson begins immediately to work on the recovery program.
WE DO OUR PART
July 23
The President institutes a "blanket code" . . . shortening hours, raising wages, hastening the approach of a new era of prosperity.
Sept. 8
The Semi-annual Sale of 2-Trouser Sheldon Suits is now in progress. Savings of 15% to 35%. Higher prices at the termination of the sale.

HURRY!

The Annual Fall Sale of

Men's SHELDON

2 TROUSER SUITS

ENDS IN ONE WEEK!

IMPORTANT

Please bear in mind that the $22 price is effective only during this sale, and that the Hecht Co. reserves the right, should conditions warrant, to terminate the event without notice!

$22

We can't get any more suits like these to sell at anywhere near $22. Why, just the other day our buyer walked into the Sheldon plant. He wanted to buy some more suits . . . and the wholesale prices asked were very near our present retail sale price. Which just goes to show you what conditions are. If you buy in this sale now, you will save money . . . if you put off buying until later on, you will have to pay many dollars more. Remember, only one more week to go. Hundreds of men have already profited! How about you? There is still a plentiful variety . . . in material, style, pattern and color. And we can fit any man . . . up to size 54 long stout.

2 Seconds by Direct Elevators to the Men's Clothing Department—Second Floor—The Hecht Co.

4 WAYS TO PAY! | 1. Lay-By Plan; 10% down, and balance in intermediate payments. | 2. Liberal credit plan. | 3. Charge or coin account. | 4. Pay cash.

THE HECHT CO.

The Washington Post

FRIDAY SEPTEMBER 8, 1933 Sports

Weaver Loses 3-Hit Game as White Sox Beat Nats in Ninth, 1-0

Grant Ousts Vines From National Net Tourney in Straight Sets

This Morning

With Shirley L. Povich.

NINETEEN HUNDRED AND THIRTY - THREE is going down as the year of the fallen champions. Sports' passing show of national title holders has been riddled this year by a steady fire of upsets. Ellsworth Vines is the latest to fall.

Vines, eliminated from the national tournament yesterday by diminutive Bryant Grant, joins a distinguished company of fall champions. At this writing no major sport has escaped the scourge of upsets.

Turfdom's 3-year-old champion, Broker's Tip, was the first to fall. The Bradley horse, winner of the Kentucky Derby, reigned only for a week. He more than met his match in the Preakness when Head Play, a nose back in the Derby, won the Pimlico classic. Broker's Tip, a poor last, was called into retirement.

Two Notable Boxing Upsets.

Boxing underwent two notable changes in the line-up of champions. First to fall was the lightweight title holder, Tony Canzoneri, who staked his crown against Barney Ross in Ross' home town of Chicago and lost it in what smacked of a home-town decision.

But the heavyweight championship of the world was also to change hands. For the second time in history, America was to be unable to boast the king of the heavies. Jack Sharkey met the giant Primo Carnera at the Long Island Bowl, and the title passed in the eighth with Sharkey groveling in the resin.

Another bout, bereft of a championship setting, nevertheless recruited another notable figure for the company of upset victims. Max Schmeling, who was robbed of his world crown in the Sharkey bout, came back to fight his way up again and was stopped cold by the wild-swinging Max Baer, the underdog from the Coast.

Turbulent Tennis Season.

Tennis has witnessed its most turbulent season in the realm of champions. The Vines debacle yesterday in the national tournament follows close on the heels of previous upsets in the battles across the nets both here and on foreign soil.

Vines was stripped of his Wimbledon crown earlier in the summer by the Australian Pat Crawford, and then led his American Davis Cup team to Paris to be beaten by the under-rated English squad. The upsets continued through the finals of the Davis Cup play when Fred Perry and Bunny Austin engineered the victory over Henri Cochet's French forces, holder of the title for seven years.

But the real pay-off in tennis came two weeks ago when Helen Wills Moody failed dismally in her attempt to match Molla Mallory's record of eight straight national women's titles. Meeting her fellow-Californian, Helen Jacobs, for the tenth time, she was soundly beaten before defaulting.

Golf Is Exception.

Only golf has salvaged a bit of glory for its champions. Virginia Van Wie, alone of the champions, was able to repeat her 1932 success in winning again the national women's crown.

Gene Sarazen, winner in 1932 of the British Open, the American Open and the Professional title, succeeded in retaining only his pro crown. Denny Shute took the British Amateur and Johnny Goodman the American Open.

And that brings up to Ross Somerville, the Canadian, who is defending his American Amateur crown at Cincinnati next week.

Results in Minors.

Southern Association.

	R.	H.	E.
Birmingham ..... 000 000 000—0	6	2	
Memphis ..... 103 020 10x—8	16	1	
Touchstone, Litenbee and Berres; Bayne and Berger.			
	R.	H.	E.
Knoxville ..... 001 100 010 000—3	13	1	
Nashville ..... 100 100 001 001—4	16	1	
Green, Rabb and Head. Rea; Reid, Chaplin, Brillheart and Baker.			
Chattanooga at Atlanta (wet grounds).			
New Orleans ..... 200 500 010—8	13	2	
Little Rock ..... 000 000 002—2	5	4	
J. Moore and Autry; Holloway, Mackey and Goebel.			

International League.

	R.	H.	E.
Montreal ..... 002 007 000—9	14	0	
Toronto ..... 100 100 000—2	7	0	
Phelps and Stack; Brame, Marrow, Cook and Heving.			
	R.	H.	E.
Jersey City..... 120 000 100—4	10	0	
Albany ..... 020 050 00x—7	14	2	
Slaallen and Savino; Filley and Phelps.			
	R.	H.	E.
Baltimore ..... 104 002 010—8	11	1	
Newark ..... 000 010 002—3	8	1	
Melton and Sprinz; Duke, Murphy and Hargreaves, Eisenmann.			

American Association.

	R.	H.	E.
Kansas City..... 000 000 000—0	7	0	
St. Paul ..... 000 000 003—3	10	0	
Carson and Brenzel; Thomas and Giuliani.			
	R.	H.	E.
Milwaukee ..... 102 020 000 2—7	17	0	
Minneapolis ..... 211 100 000 3—8	12	2	
Gregory and Young; Murray and Glenn.			
	R.	H.	E.
Toledo ..... 101 102 010—6	13	2	
Indianapolis ..... 400 003 01x—8	14	2	
Winegarner and Healey; Daglia, Logan and Riddle.			
	R.	H.	E.
Columbus ..... 000 000 000—0	3	0	
Louisville ..... 001 000 01x—2	9	0	
Winford and Ward; McKain and Erickson.			

Phoenix Seeks Game.

Phoenix A. C. is after games. Call Lincoln 5603-J.

BASEBALL TODAY. 3:15 P.M.
AMERICAN LEAGUE PARK
Washington vs. Chicago
TICKETS ON SALE AT PARK AT 9 A. M.

His Happiest Day, Says Vines, Beaten

New York, Sept. 7 (U.P.).—Stretched out on a rubbing table, five minutes after he had been dethroned as national tennis champion by little Bryan Grant, of Atlanta, Ellsworth Vines turned to reporters when they asked how he felt and said:

"Tthis is the happiest day of my life."

When the reporters expressed amazement at his peace of mind after losing his title, Vines replied:

"Yes sir, I never felt better, now that that thing is off my mind, I'm going to play in the Pacific Coast championships and then take a long, long rest. And you can tell the boys they had better watch out for me next year, for I'm going to go after them."

Pirates Beat Giants, 14-2; Cut Lead

Pound Parmelee, Luque, Reduce Margin to 5½ Games.

PITTSBURGH, Sept. 7 (A.P.).—The Pirates enjoyed themselves thoroughly at the expense of four New York pitchers today and slammed out a 14-to-2 victory that made it three out of four for the series so far and reduced the Giants' lead to five and one-half games.

From the first inning, when the Corsairs sent Roy Parmelee to the showers and rapped Adolph Luque lustily to score five runs, the issue never was in doubt.

Terry Uses 17 Players.

Bill Terry, New York manager, used 17 players in a futile effort to halt the Pirates, and indications were that he would shoot Carl Hubbell, his ace southpaw, who was knocked out Tuesday, back at them in the series final tomorrow.

In contrast to the poor form of the New York flingers, Heinie Meine was in fine form. He never was hard pressed after the Buccos handed him a big lead but he turned back nearly every Giant threat in fine style. Mel Ott's double and Gus Mancuso's single in the second netted one Giant run and Recruit Phil Weintraub got the other with a homer in the sixth.

New York.	AB	H	O	A	Pittsburgh.	AB	H	O	A
Moore, lf..	4	0	3	1	Jensen, lf..	2	1	3	0
Ortiz, 2b..	3	1	5	3	Lindstrom, cf..	3	1	5	0
Terry, 1b..	3	1	5	0	P. Waner, rf	5	1	1	0
Maley, lb..	1	1	1	2	Traynor, 3b	5	1	1	0
Ott, cf..	3	1	2	0	Piet, 2b....	0	0	1	3
Davis, cf..	1	0	1	0	Vaughan, ss.	2	1	3	6
ODoul, rf..	2	0	1	0	Suhr, 1b..	4	3	6	2
Wtraub, rf	2	1	2	0	Tow, 2b, 3b	5	3	2	2
Jackson, 3b	2	1	1	0	Grace, c....	4	3	3	0
Salveson, p	2	1	0	0	Finney, c....	1	0	1	0
Mancuso, c.	2	1	0	0	Meine, p....	4	0	1	0
Richards, c	2	0	1	0					
Ryan, ss...	4	2	4	3	Totals..	35	14	27	11
Parmalee, p	0	0	0	1					
Luque, p..	1	0	0	1					
Clark, p...	0	0	0	0					
James, 3b..	3	1	0	0					
Totals.	36	10	24	13					

New York ..... 0 1 0 0 0 1 0 0 0—2
Pittsburgh ..... 5 4 2 0 2 1 0 x—14

Runs—Ott, Weintraub, Jensen, P. Waner, Traynor, Vaughan (4), Suhr (4), Thevenow, Grace, Meine. Errors—Weintraub, Vaughan. Runs batted in—P. Waner, Vaughan, Suhr (2), Thevenow (2), Grace (5), Mancuso, Jensen, Lindstrom, Weintraub, Finney. Two-base hits—Ott, Lindstrom, Suhr. Home runs—Weintraub, Suhr, Grace. Sacrifices—Lindstrom (2). Double plays—Thevenow to Vaughan to Suhr, Suhr to Vaughan. Left on bases—New York, 8; Pittsburgh, 6. First base on balls—Off Parmelee, 1; off Luque, 3; off Meine, 1; off Clark, 1; off Salveson, 1. Struck out—By Meine, 4; by Salveson, 1; by Clark, 1. Hits—Off Parmelee, 5 in 1-3 inning; off Luque, 5 in 2 innings; off Clark, 2 in 2-3 inning; off Salveson, 3 in 4 innings. Hit by pitched ball—By Clark (Jensen). Losing pitcher—Parmelee. Umpires—Klem, Magerkurth and Pfirman. Time of game—One hour 57 minutes.

McElvenny Enters Federal Net Final

RALPH M'ELVENNY'S thunder continued to roll ominously yesterday as he eliminated Frank Shore, 6—4, 6—4, at the Columbia Country Club to swing into the finals of the Government employes tennis tournament.

Dark horse of the Washington Grove tournament, McElvenny, former intercollegiate star from Stanford, defeated Shore for the second time since he came to the District to work for the Treasury several weeks ago.

In both sets yesterday McElvenny showed beautiful net and back court play, zooming the ball across with deadly accuracy to run up a 5—2 lead in the first set and a lead by a similar count in the second.

McElvenny will battle Staubly, of District, for the championship Sunday. Staubly yesterday won his semifinals match from B'ade, of Treasury, 6—4, 6—3.

In the doubles semifinals Wallenstein and Goldsmith won from Allen and Cowley, 9—7, 3—6, 12—10.

Atlanta Youth Victor Over Champion

125-Pound Dixie Lad Wins, 6–3, 6–3, 6–3, in Stirring Upset.

Quist, Australian Star, Eliminatees Allison in Fourth Round.

FOREST HILLS, N. Y., Sept. 7 (A.P.).—One hundred and twenty pounds of gamecock tennis energy, wrapped up in the diminutive frame of Bryan M. (Bitsy) Grant, jr., of Atlanta, Ga., exploded right under a flock of official noses today and blasted the two-time defending title holder, Ellsworth Vines, jr., of Pasadena, Calif., out of the national men's singles championship in three one-sided sets.

By scores of 6—3, 6—3, 6—3, that were startlingly decisive in every particular, the 22-year-old Southerner sprang the major upset of the tournament, injecting himself unceremoniously into the front rank of American contenders and climaxed a sensational fourth round of play.

Australian Beats Allison.

Vines' Davis Cup mate, Wilmer Allison, also was decisively eliminated by the sensational 20-year-old Australian, Adrian Quist, 6—1, 6—3, 6—2. The last two Japanese entries fell by the wayside in a day that was heavy with heat, humidity and surprises.

Grant was not even conceded the distinction of battling the defending champion on either the stadium or adjacent grand-stand turf but he made a thorough job of victory on the clubhouse court while several thousand spectators schambled, fought and sweated in their effort to catch a few fleeting glimpses of the day's biggest jolt to the favorites.

Keyed to High Pitch.

Only the club officials and their guests, in easy chairs on the west side clubhouse veranda, had an unrestricted view of Grant's audacious play and fiery battle for every point. He was keyed up to the greatest game of his career expressively irritated by his failure to be "seeded" better than tenth in the American list and undeniably peeved at being denied the stadium soptlight so far this week. Grant let loose a barrage of shots that soon had Vines "back on his heels," fumbling for the shots he was accustomed to rely upon and playing shakily in every department of the game.

If "revenge" was what Grant sought for being slighted by tournament officials, he got a full measure of it. He bombarded Vines from the outset, outvolleyed the champion and broke through his vaunter service no less than 7 times in three sets: Not even those most pressimistic about the Californian's chances of making a comeback, after his disastours season, were prepared for such a trouncing.

Vines Loses Last Title.

Not since the challenge round was abandoned in 1912 has a defending champion failed to reach the quarter-finals, nor does the record reveal a titleholder so badly beaten. Vines thus lost the last of the major tennis crowns he wore in 1932 as the world's No. 1 star and passed out of the picture abruptly. He lost his Wimbledon title to Jack Crawford, dropped both of his Davis Cup matches to the British aces and yielded his share of the national doubles championship with Keith Gledhill.

"Grant simply had too many shots for me and I haven't an alibi," Vines said afterward but his conqueror was more charitable, re-

Continued on Page 20, Column 1.

Work of the Nats

	G.	AB.	R.	H.	2b.	3b.	Hr.	Sb.	Rbi.	Av.
Bolton..	21	22	3	8	1	0	0	0	4	.364
Manush	134	586	104	194	27	15	4	6	79	.331
Kuhel..	134	532	81	173	29	9	10	13	97	.325
Cronin.	133	535	80	165	35	11	5	3	103	.308
Ries....	62	72	17	22	3	3	1	0	12	.301
Goslin..	114	473	60	142	33	9	9	5	58	.300
Myer...	114	457	78	137	24	11	4	6	47	.300
Boken...	45	114	17	34	5	2	3	0	24	.298
Schulte.	127	486	58	144	28	6	5	8	81	.296
McColl	4	7	2	2	1	0	0	0	2	.286
Harris..	72	156	31	44	10	2	5	3	35	.282
Bluege.	126	453	58	123	14	9	6	6	66	.272
Sewell..	127	424	55	112	26	4	2	6	54	.264
Thomas.	35	71	5	18	1	1	0	0	4	.254
Whitehill	35	93	6	22	1	1	0	1	10	.236
Burke...	24	17	1	4	1	0	0	0	2	.235
Berg....	45	56	8	13	3	0	2	3	8	.232
Kerr....	24	317	15	73	10	4	0	0	29	.216
Crowder.	46	88	5	16	1	0	0	0	4	.182
Russell..	47	33	4	5	0	0	0	0	2	.152
Weaver..	10	45	5	6	1	0	0	0	2	.133
Stewart.	30	67	8	8	1	1	0	0	2	.119
Chapman	4	2	0	0	0	0	0	0	0	.000

Post Mortems . . .

The life of Joe Cronin has been written for a Y. M. C. A. publication . . . as a model for all boys and young men . . . Vivian McGrath, the Australian tennis star who is amazing the national tournament gallery by hitting his back-hand shots with both fists around his racquet, learned his tennis grip playing cricket . . . Henry Roy Riley, who rode more winners than any other jockey in America in 1930, is now a stable hand at the Fairmount Track . . . he earned between $20,000 and $30,000 that year, he says . . . racing doesn't take brains; just luck, Riley says . . . the youngest of the tournament players in the District is 9-year-old Solon Keenan, who lost a 20-hole battle in the Columbia Country Club Junior Tournament yesterday.

W. H. Warren yesterday scored the second eagle ever made on the eighteenth hole at Beaver Dam . . . holing out a 150-yard mashie shot . . . and Carroll Spencer, assistant pro at Beaver Dam, yesterday became the third man in recent years to break par on the course, when he shot a 37—34—71 . . . the automatic defense machine used by the G. W. U. football candidates is almost human . . . yesterday it started to take a poke at Hardy Pearce for unnecessary roughness.

Machine Age Overtakes Candidates for G. W. U. Football Team

Post Staff Photo.

It is men versus machines at Camp Letts, Md., where Coach Jim Pixlee had 80 candidates for the George Washington football team in training. Above is pictured the new defensive football machine, with huge dummy players suspended from big steel beams that can be revolved to vary their positions. Colonial linemen are seen shouldering the dummies out of the way to clear the path for the man pictured coming through with the ball.

Cochet to Play Pros, but Not For Money

PARIS, Sept. 7 (A.P.).—The question of what constitutes a professional tennis player and just how closely the line should be drawn today was put squarely to the French Tennis Federation by Henri Cochet, who announced he would play with and against professionals in a Franco-American series beginning here September 23, but would not accept pay for his efforts.

Under the present rules, Cochet automatically forfeits his amateur standing when he engages in a match with professionals where admission is charged, which would make him ineligible for Davis Cup play and reduce French chances of regaining the famous international trophy from Great Britain.

Cochet, himself, in announcing that he would team with Martin Plaa, French pro, in the series against William T. Tilden 2d and Bruce Barnes, insisted he would remain an amateur.

Writers' Fund to Benefit.

"I'll play against Tilden," Cochet said, "but as an amateur. My share of the gate receipts will be split between the sports writers' pension fund and the Lyons football club.

"I'm a business man and I will remain a business man. If, one day, changes are made in tennis, perhaps I'll change my point of view, but for the moment I repeat I'll remain an amateur."

How They Stand.

American League.

	W.	L.	Pct.	G.B.
WASHINGTON...	87	46	.654	
New York.....	77	53	.592	8½
Cleveland	72	65	.526	17
Philadelphia	66	65	.504	20
Detroit	66	68	.493	21½
Chicago	61	73	.455	26½
Boston	56	78	.418	31½
St. Louis.....	49	86	.363	39

Yesterday's Results.

Chicago, 1; WASHINGTON, 0.
Philadelphia, 6; Cleveland, 0.
New York, 12; St. Louis, 8.
Detroit-Boston (wet grounds).

Today's Games.

Chicago at WASHINGTON (3:15).
St. Louis at New York.
Cleveland at Philadelphia.
Detroit at Boston (2).

National League.

	W.	L.	Pct.	G.B.
New York.....	78	51	.605	
Pittsburgh	74	58	.561	5½
Chicago	74	60	.552	6½
St. Louis.....	73	76	.490	8½
Boston	70	61	.534	9
Brooklyn	54	74	.422	23½
Philadelphia	51	76	.402	26
Cincinnati	51	82	.383	29½

Yesterday's Results.

Pittsburgh, 14; New York, 2.
Chicago, 2; Boston, 1.
Brooklyn, 2; Cincinnati, 0.
St. Louis, 10; Philadelphia, 1.

Today's Games.

New York at Pittsburgh.
Boston at Chicago.
Brooklyn at Cincinnati.
Philadelphia at St. Louis.

RURAL HOME HOTEL
SHADY SIDE, MD.
RATES FOR SEPT. AND OCT.
$10.00 to $12.50 Weekly
$2.50 for Single Day
Boats for Hire
Excellent BLUE Fishing.

Cambridge Cricketers In Match Here Today

The Cambridge Vandals will play a special cricket match, open to the public, with a selected team, headed by L. McCormick-Goodhart, on the latter's estate, starting at noon today.

The Vandals are members of the regular Cambridge varsity team. They are touring the country in exhibition matches, having already played in Chicago. From here they go to Philadelphia and New York, then set sail for Bermuda for further exhibitions.

Steele Throws Sarpolis in 24 Mins.

THE Ray Steele-Dr. Karl Sarpolis wrestling match at Griffith Stadium last night ended in favor of Steele by virtue of a novel piece of business injected into the proceedings. Up to the end of the bout, which was over in 24½ minutes, the good doctor, in his best bedside manner, was holding his own by the simple process of rendering all of Steele's best holds null and void through the medium of pressure applied on the nerve centers.

The end came when Sarpolis, attempting a flying scissors, made a nonstop flight around Steele and wound up in a 3-point landing on Referee Benny Bortnick. Bortnick fell to the floor with a thud, and the doctor crawled over to administer first aid, or something.

While the good doctor was engrossed in his errand of mercy, Steele stole up behind him, and, without a soul other than 4,000 spectators being aware of his evil intent, administered a series of body slams that completely finished the good samaritan.

Doctor Button Pusher.

The Sarpolis process of massaging nerve centers, familiarly known to rassle fandom as "pushing the button," he used to extricate himself from numerous embarrassing positions. Once or twice, when Steele found himself in apparently inextricable holds, he attempted, with indifferent results, to steal the doctor's stuff and "push the button."

On one occasion, while enmeshed in a heroic "splits," Steele made the grave error of "pushing the button" on his own legs. After several fumbles he finally located his opponent's kneecap, but was unable to locate the "button." After playing "button, button, who's got the button?" for several minutes, Steele finally gave it up and resorted to straight wrestling thereafter.

In the supporting features Abe Coleman puffed out a 30-minute draw with Jacques Humberto, Dick Shikat and George Zaharias drew in 30 minutes, Paul Boesch threw Jack Zarnas in 18 minutes with a series of flying tackles and Gino Garibaldi pinned Pat O'Shocker in 42 minutes with a body press.

WANTED
WHITE CHAUFFEURS
with
Identification Cards
To Drive
DIAMOND CABS
Apply Mr. Hipson, 6 a. m. to 6 p. m.. First and M Sts. N.E.

Read 'Em and Weep

CHICAGO.	AB	R	H	O	A	E
Swanson, rf.....	2	0	0	0	0	0
Haas, cf.....	3	0	1	4	0	0
Dykes, 3b.....	4	0	0	0	3	0
Simmons, lf.....	4	1	1	2	0	0
Appling, ss.....	2	0	0	2	2	0
Kress, 1b.....	4	0	1	12	0	0
Hayes, 2b.....	4	0	0	1	2	0
Grube, c.....	3	0	0	6	1	0
Jones, p.....	2	0	0	0	1	0
Totals	28	1	3	27	9	0

WASHINGTON.	AB	R	H	O	A	E
Myer, 2b.....	4	0	1	4	3	0
Goslin, rf.....	3	0	1	1	0	0
Manush, lf.....	4	0	1	5	0	0
Cronin, ss.....	4	0	0	1	2	0
Schulte, cf.....	4	0	2	2	0	0
Kuhel, 1b.....	3	0	1	11	0	0
Bluege, 3b.....	3	0	2	1	3	0
Sewell, c.....	3	0	0	2	0	0
Weaver, p.....	3	0	0	0	4	0
*Bolton	0	0	0	0	0	0
†Rice	1	0	0	0	0	0
‡Kerr	0	0	0	0	0	0
§Harris	1	0	0	0	0	0
Totals	33	0	8	27	12	0

*Batted for Bluege in ninth.
†Batted for Sewell in ninth.
‡Ran for Bolton in ninth.
§Batted for Weaver in ninth.

Chicago ..... 0 0 0 0 0 0 0 0 1—1
Washington... 0 0 0 0 0 0 0 0 0—0

Run batted in—Kress. Two-base hits—Haas, Kuhel. Stolen base—Swanson. Sacrifice—Goslin. Double plays—Weaver to Myer to Kuhel, Myer to Kuhel. Left on bases—Chicago, 6; Washington, 9. First base on balls—Off Jones, 1; off Weaver, 6. Struck out—By Jones, 5; by Weaver, 1. Hit by pitched ball—By Jones (Kuhel). Umpires—Geisel and Moriarty. Time of game—Two hours.

Leading Hitters.

American League.

	G.	A.B.	R.	H.	Av
Foxx, Phila....	129	495	111	180	.364
Gehrig, N. Y...	131	532	122	175	.335
Manush, Wash.	134	586	104	194	.331
Simmons, Chi.	135	568	82	187	.329
Gehringer, Det	135	550	95	181	.329

National League.

	G.	A.B.	R.	H.	Ave.
Klein, Phila...	127	509	89	192	.377
V. Davis, Phila.	117	417	42	143	.343
Hafey, Cin. ..	125	492	72	161	.327
Piet, Pitts	131	560	45	117	.325
Vaughn, Pitts.	130	498	76	161	.323

Gehrig Shines In 12-8 Win Of Yanks

NEW YORK, Sept. 7 (A.P.).—With Lou Gehrig again leading the way, the Yankees putslugged the St. Louis Browns to win their second straight game, 12 to 8, today.

Gehrig drove in five Yankee runs, clouting his twenty-fifth home run of the season with two aboard, a double and a single. Neither George Uhle nor Garland Braxton could go the route as St. Louis scored three runs in the first and the Yanks came right back with five.

St. Louis.	AB	H	O	A.	New York.	AB	H	O	A
Sch'ein, ss	4	1	2	5	Lary, 3b....	3	2	1	0
West, cf....	4	4	3	0	Combs, lf....	4	2	1	0
R'nolds, lf.	5	3	0	0	Byrd, cf, rf.	5	1	2	0
O'bell, rf..	5	1	3	2	Gehrig, 1b..	4	3	8	0
Burns, 1b..	5	0	2	0	Ch'man, rf.	2	0	1	0
Melillo, 2b.	5	1	4	1	Walker, cf..	2	0	1	0
Stortl, 3b..	5	2	2	3	Lazzeri, 2b.	4	1	1	2
Hemsley, c.	5	1	6	1	Dickey, c..	5	4	9	0
Braxton, p.	0	0	0	0	Crosetti, ss	5	2	2	4
Stiles, p..	2	0	0	2	Uhle, p.....	3	1	0	1
*Shea.....	1	0	0	0	Allen, p....	1	0	0	0
Hebert, p...	0	0	0	0					
†Guille.....	1	0	0	0	Totals..	38	15	27	9
Knott, p....	0	0	0	0					
Totals.	42	13	24	14					

*Batted for Stiles in sixth.
†Batted for Hebert in eighth.

St. Louis ..... 3 0 0 0 1 0 4 0 0—8
New York ..... 5 0 2 1 0 0 3 1 x—12

Runs—Scharein (2), West (3), Reynolds (2), Melillo, Lary (3), Combs (2), Byrd, Gehrig (3), Chapman, Lazzeri, Crosetti. Errors—Scharein (2), Stortl, Lary, Gehrig, Crosetti. Runs batted in—Reynolds (4), Campbell (2), Gehrig (5), Chapman, Burns, Dickey (2), Crosetti, Stortl. Two-base hits—Campbell, Gehrig, Dickey, Reynolds. Three-base hit—Stortl. Home runs—Gehrig, Reynolds. Sacrifice—Allen. Double play—Chapman to Dickey. Left on bases—New York, 9; St. Louis, 9. First base on balls—Off Uhle, 2; off Braxton, 2; off Stile, 1; off Hebert, 1; off Knott, 1. Struck out—By Braxton, 1; by Uhle, 4; by Stile, 3; by Allen, 1; by Knott, 1. Hits—Off Braxton, 2 in 1-3 inning; off Stiles, 8 in 4 2-3 innings; off Hebert, 5 in 2 innings; off Knott 0 in 1 inning; off Uhle, 9 in 6 innings (none out in seventh); off Allen, 4 in 3 innings. Hit by pitched ball—By Braxton (Chapman). Winning pitcher—Uhle. Losing pitcher—Braxton.

Jones Quells Washington Threats

Nats' Lead Shrinks to 8½ Games; Kress' Hit Decides Fray.

Sox Held to One Hit for 8 Innings; Home Boys Fizzle in Ninth.

BRAIN-TRUSTER MONTE WEAVER, holder of degrees from two institutions of higher learning, and one-time professsor of mathematics, flunked out yesterday on a little problem involving three base hits and the Nats went down to defeat.

How to scatter three base hits with the least damage stumped Weaver, and the White Sox triumphed. It almost seemed, also, that injustice triumphed, for it was a three-hit game that Weaver pitched for the Nats, who made no runs for him. As far as run-making was concerned, the White Sox made next to nothing, and won the ball game, 1 to 0.

Out there giving battle to Weaver was the smiling pan of Sad Sam Jones, who wriggled in and out of menacing positions all afternoon, to render the Nats' eight hits useless while scattering these blows over as many different innings. That was Weaver's mistake. He gave up two of the Sox's three hits in the ninth and inherited his defeat.

While Yankees Win.

The upshot of the matter is that the Nats found a full game lopped from their lead by the Yankees, who slaughtered the Browns up in the Bronx and pulled to within 8½ games of Washington, which still is no margin to view with alarm.

But if Weaver did not deserve defeat, neither did the canny old Jones, who was out there pitching with both his arm and his head, and brought all his cunning to bear in the Nats' ninth when it seemed that they were going to blast the ball game out from under him and prolong their winning streak to six straight.

But in the collision of streaks—the White Soxs' string of six straight defeats and the Nats' record of five straight victories—both were fractured when Jones snuffed out the ominous Washington rally in the ninth.

One Hit in Eight Innings.

Going into the ninth, Weaver had a one-hit game in his possession, the outgrowth of a no-hit performance for five innings. He came out of the ninth with a one-run deficit when Red Kress, with the Soxs' third and last hit of the afternoon, drove over the lone run of the day.

And then, with one out, the Nats unleashed a fine-looking threat. Fred Schulte smashed a single into right field and Joe Kuhel moved him to third with a double down the right-field foul line. Cliff Bolton went in to bat for Ossie Bluege and Manager Fonseca ordered him passed, to fill the bases.

In went Sam Rice to bat for Sewell. Jones was as unruffled as Mme. Pompadour. He served three balls and a strike to Rice. A high pitch was called the second strike and Rice glared at Umpire Geisel. The third strike came down the middle and hit Catcher Grube's glove unmolested. The worst was over.

But there was still Pinch Hitter

Continued on Page 19, Column 4.

BEER

	Per Case Plus Deposit
American	$2.00
Schlitz	2.90
Blue Ribbon	3.00
Blatz Milwaukee	3.00
Rheingold	2.90
Budweiser	3.00
Schmidt's	2.25
Old Stock	2.15
Valley Forge	2.50
Gunther	2.00
Royal Pilsen	2.00
Old Glory	2.00
Heurich	2.00

Free Delivery
CHAS. JAVINS AND SONS
Fish, Poultry & Game
New Center Market
5th and K Sts. N.W.
NAtional 8649

Farewell to Depression Prices
A Great Money-Saving Sale of Fall Suits Purchased Weeks Back
FALL SUITS
In All the Newest Autumn Shades
$21.50
Worth $5 to $10 More on Today's Market
We bought these suits months ago when wholesale prices were at their lowest. We now have to pay a great deal more for these identical suits. We can't urge you too strongly to buy these suits.
NRA MEYERS MENS SHOP 1331 F Street

Snow Play Wins Spectacular Stretch Duel in Lincoln Fields Feature Race

Race Decided Just Before Finish

Gay Follies ¾ Length Behind Winner; Third to Beech Tree.

Hadagal Lands $2,170 Race at Belmont by Five Lengths.

CHICAGO, Sept. 7 (AP).—In a spectacular stretch finish, Jack Howard's Snow Play, ridden by Jockey Charley Corbett, conquered Gay Follies in the top race at Lincoln Fields today. Three-quarters of a length separated them on the post in the 5½-furlong sprint. Beech Tree saved the short end of the purse.

Tallulah, favorite, darted to the front and opened a comfortable lead on her rivals rounding into the stretch turn, but weakened in the final jumps to the wire. Snow Play, slow in finding her racing legs, gained momentum down the long stretch and grabbed the purse by a narrow margin.

Snow Play paid $5.26 in the $2 straight mutuels and ran the distance in 1:07 3-5.

Hadagal Belmont Victor.

Belmont Park Race Track, N. Y., Sept. 7 (AP).—The Champagne, one of the oldest stakes for 2-year-olds and considered a trial for the rich Futurity, resulted in Warren Wright, jr.'s colt Hadagal springing into wide prominence by his galloping victory here this afternoon. The son of Sir Gallahad III breezed home by five lengths to capture the $2,170 winner's share of the purse. It will be the first race at 6½ furlongs down the Widener straightaway course and Hadagal's fast time of 1:17 2-5 automatically became a track record.

Sergt. Byrne, a 50-to-1 shot, provided plenty of excitement by gaining the place position. A length farther back came Kawagoe, driving to the show a half-length before Blue Again. The Greentree entry of Spy Hill and Earnings was favorite, but neither made any impression. Hadagal paid 7 to 1.

Gay Joe Wins at Detroit.

Fair Grounds, Detroit, Sept. 7 (AP). Gay Joe, extreme outsider in the betting, won today's feature race at Detroit. Lucky Light, the favorite, was off to a bad start in the 5½-furlong dash for 2-year-olds, but came fast in the stretch to finish second, with Wise Dream, the early pacemaker, finishing third.

Six 2-year-olds went to the post in the feature. Gay Joe paid $21.80 to $2 to win.

A bad spill near the three-sixteenths mile post marred the sixth race today, as Jockey J. Cassard, on Dark Coleen, tried to come through a small hole. He was unseated and his mount went down, jarring Stimble, who stumbled and unseated Jockey J. Pollard.

Cassard was removed to a hospital, suffering two fractured ribs. Pollard was uninjured. The accident was the first on the track since the opening last Saturday.

Rockingham Entries.

(Associated Press.)

FIRST RACE—Five furlongs; purse, $700; claiming; for 2-year-olds.
1 Lauretta Nash 113 6 Infilee 108
2 *Hair Trigger. 111 7 Distinct 108
3 *Indienne .... 103 8 Hooligan 116
4 *Hap. Message 111 9 Ruban's Choice 113
5 *Welsh Lass.. 103

SECOND RACE—Six furlongs; purse, $700; claiming; for 3-year-olds and upward.
1 Chief Almgren 110 5 *Adorland 102
2 Five Oaks.... 110 6 *Brooksie 105
3 Town Square.. 107 7 *Seb 108
4 Nealon Kay.. 113

THIRD RACE—Six furlongs; purse, $700; claiming; for 3-year-olds and upward.
1 *Fairly Wild.. 103 4 *Contribute .. 113
2 Keltwick ..... 108 5 *Commandman 108
3 Gonspray .... 104 6 Quick Step.... 113

FOURTH RACE—Five and one-half furlongs; purse, $1,000; the United Press; for 2-year-olds.
1 Chatterdoo ... 110 6 Sun Monk 103
2 †Zipalong .... 114 7 Collateral 106
3 Remrofrep ... 103 8 Flying Gypsy. 114
4 If Ida .... 111 9 †Off Duty 107
5 Cherry Tart.. 111
†William Ziegler, jr.-Middleburg Stable entry.

FIFTH RACE—Six furlongs; purse, $800; claiming; for 3-year-olds and upward.
1 Flying Sailor. 112 5 *Capsheaf 99
2 *Traffic Judge 112 6 *Dark Love... 100
3 Happy Scot... 113 7 Homework 112
4 Integrity 117

SIXTH RACE—One mile; purse, $700; claiming; for 3-year-olds and upward.
1 *John Bull.... 98 5 Free Advice... 106
2 Almond ...... 109 6 Pietro 116
3 Forest Faun.. 98 7 War Banner.. 107
4 *Cross Road.. 98

SEVENTH RACE—One mile; purse, $700; claiming; for 3-year-olds and upward.
1 *Zombro ..... 100 5 *Column Right 105
2 Bound. Deep.. 112 6 Straight Jacket 105
3 Everfair ..... 102 7 *Euclid 107
4 *Redivivus ... 107
*Apprentice allowance claimed.
Weather, clear; track, slow.

Blue Bonnets Entries.

(Associated Press.)

FIRST RACE—Six furlongs; purse, $400; claiming; for 3-year-olds and upward (Canadian foaled).
1 All Roses.... 99 8 Money Man. 99
2 Yvonne M. ... 105 9 Soliloquy 115
3 Optical ..... 110 10 Speywood ... 115
4 Logwood ..... 115 11 Kebble 110
5 Ruby Stone... 109 12 Pharcrest 102
6 Varsity ...... 110 13 Fatal Gift..... 110
7 Doer .... 109 14 Pottery 110

SECOND RACE—Seven furlongs; purse, $400; claiming; for 3-year-olds and upward.
1 Sailor Maid... 110 8 My Constance 110
2 Irish Pearl... 107 9 Amourette 117
3 Staccato .... 110 10 Carol. Barker 110
4 Highwood .... 110 11 Fortune Bay.. 112
5 Hobnob ..... 113 12 Tricycle 117
6 Shandygaff... 117 13 Hey There.... 117
7 Squeaky 120

THIRD RACE—One and one-quarter miles; purse, $400; claiming; for 3-year-olds and upward.
1 Wrack Royal.. 104 7 *Interior 106
2 Oregon Fir... 107 8 Gold Ridge.. 111
3 Friendly Ways 104 9 Playabit 111
4 Astrakhan ... 107 10 Fourth Ward. 104
5 Bauhboy .... 88 11 River Lee 105
6 Suranto ..... 111 12 Dark Nun 111

FOURTH RACE—Seven furlongs; purse, $400; claiming; for 3-year-olds and upward.
1 Cornelia Clara 109 9 Cloido 113
2 Skid .... 113 10 Bounder 113
3 Downfall .... 109 11 Fair Arrow.. 108
4 Eleusagon ... 110 12 *Floorwalker. 105
5 Nyack ...... 115 13 Fair Sun..... 110
6 Lady Chil'wee 113 14 Imagale 113
7 Irish Maiden.. 113 15 Wee Todd. II 109
8 Fly. Heels II.. 113 16 Deserve 117

FIFTH RACE—Six furlongs; purse, $700; the Provincial Nursery Handicap; for 2-year-olds (foaled in Quebec).
1 †Cudhelen .... 104 5 Loggia 119
2 †Sherry Boy.. 106 6 Assyrian Lad. 108
3 Le Canedien.. 109 7 Cursive 100
4 Irish Consul.. 113
†Saratuay-Marsonia Stable entry.

SIXTH RACE—One mile; purse, $500; claiming; for 3-year-olds and upward.
1 Tiger Cat ... 104 4 St. Christop'r.. 103
2 Bright Pat'rn. 104 5 Bracer 107
3 Sir Michael.. 100 6 New Sun 107

SEVENTH RACE—One mile; purse, $300; claiming; for 3-year-olds and upward.
1 *Century Lass. 96 9 Joe Teddy... 105
2 Prince Nep'ne 105 10 Longitude ... 105
3 Wilrain ..... 110 11 Shady Rest... 110
4 Jungle Fair.. 101 12 *Talky 108
5 Glory B ..... 110 13 Marion O'ont 110
6 Black Alice... 110 14 Ham 113
7 Blanchette ... 110 15 Brick Kiln.... 110
8 Nettie Seth... 110
*Apprentice allowance claimed.
Weather, clear; track, fast.

Strange as It Seems —By John Hix

For further proof address the author, inclosing a stamped envelope for reply. Reg. U. S. Pat. Off.

STRANGE as it seems, dull, soft lead is a highly important ingredient in fine optical glass, such as is used in the best glasses, microscopes and other instruments. The lead is mixed with glass as lead oxide in amounts ranging up to 82 per cent of lead oxide. This gives a content of 75 per cent metallic lead in the glass.

In other words, for every pound of finished glass, 12 ounces is pure metallic lead. For fine table and cut glass the lead oxide content is about 33 per cent, or 31 per cent for the lead itself.

Many other kinds of glass have lead in varying quantities, and even the glass in an electric light has a certain amount of lead.

• • • •

The Chicago river naturally emptied into Lake Michigan, eventually finding its way through the St. Lawrence river into the Gulf of St. Lawrence, but pollution of the city's drinking water from sewage carried by the river made it necessary to change the course and drain the river into the Mississippi basin, where it is carried into the Gulf of Mexico.

Although it reaches the sea at a point many hundred miles from where it used to, diversion carried it but 36 miles off the natural course. The river was diverted through a canal which joined the south branch of the Chicago river to the Illinois river at Joliet.

Tomorrow: The officer of three nations, emperor of a fourth.

Colors give added realism to strange things and happenings illustrated by John Hix on a full page in The Sunday Post.

At the Post . . .

***with* Bill Bennings.**

Dear Al: Lincoln Fields, Sept. 7.

Looks like the great Bennings has hit a slump. I can remember when two winners was a big day. I had the favored Social Service in the opener and then saw my choices well up in most instances, but beaten for six races. However, in the last, His Last gave me a substantial $14.78 mutuel and saved the day from being a total loss.

Mike tried to drag me to the fair again tonight, but I waved him aside and dragged out the speed books. I believe I have some spots tomorrow that will provide real dough for you and a chance to brag for me.

BILL.

First race—Bill Orange ran out of the money for me the other day. However, that was a tough field. Better suited in this and goes for the Bennings marbles. **First Regiment** and **Single Stripe** for the other awards.

Second race—Legal Gamble has been a disappointment to his handlers. A hard-worked maiden that seems likely to graduate among these. **Cloudet** is the one to beat. Recommended by the clockers. **Silva** for the rest.

Third race—This race is full of members of the We-Beat-Each-Other Club. For tomorrow I'll take **Portcodine, Votan** and **Broomshot. Ladykin** gets in with only 102 pounds, and could be dangerous.

Fourth race—Doctor Klein, there or thereabout all summer, is assigned only 100 pounds in this sprint. If he is to win, this is the spot. **Grey Kitty** and **John Mill** to be ready if the top fellow makes mistakes.

Fifth race — Wacoche was scratched from that heat the other day. I'm picking him up again. Has good trials, and I understand he is ready to beat this kind. **Benevolence** and **Mumsie** to complete the money picture.

Sixth race—Gift of Roses puts it on for the boys sometimes. Should be turned loose here. **Princess Camelia** has that recent fine race to recommend her. **Bahamas** startled the boys with a good effort the other day. Could be third or better tomorrow.

Seventh race—Sister Zoe is kept well fed for situations of this nature. Certainly steps when opposed only by her sex. Looks like another one of those races. **Battling Girl** and **Blameless** to do the chief chasing.

Eighth race—El Cidio did me wrong in that last, but I'm waiting for that $20 or better mutuel. Breaks from the rail tomorrow, and a good ride will turn the trick. **Good and Hot** and **Lahor** for second and third.

Blue Bonnets Results.

(Associated Press.)

FIRST—One mile; purse, $400; claiming; for 3-year-olds and upward, Canadian foaled.
Baunboy, 102 (Erwin) 3.20 2.65 2.55
Baton d'Amour, 105 (Wimmer).. 5.75 5.60
Rambling Katie, 107 (R. Moore) 7.85
Raysol, Hollandaise, Land Girl, Pharcrest, Gourdin, Tetradite and Pelorius also ran. Time, 1:44.

SECOND—Five and one-half furlongs; purse, $300; claiming; for 3-year-olds and upward.
Clifton's Lass, 116 (R. Watson) 6.30 3.65 2.60
Visa, 111 (F. Case) 4.05 2.00
Strenuous, 114 (F. Fellows) 2.70
Theo Rochester, Yvette V., Rough Boy, Speywood, Mais Qui, Stylish Mack and Tea Gown also ran. Time, 1:06 2-5.

THIRD—One mile; purse, $300; claiming; Hotel Delasalle; for 3-year-olds and upward.
Bonnie Cain, 107 (R. Watson) 3.50 3.05 2.60
Changeable, 107 (E. Jelley) 3.95 2.90
Visionary, 112 (R. Tryon) 4.50
Investor, Austerlitz II, Observation, Fair Blanche, Charlie's Girl, Wrack Royal and Tomboy also ran. Time, 1:41.

FOURTH—One and one-eighth miles; purse, $400; claiming; Nan Blackstone purse; for 3-year-olds and upward.
Celeritas, 105 (H. Laurin) .. 6.00 3.50 3.40
Ham, 106 (E. Jelley) 4.30 3.40
Jean Gaffney, 105 (F. Fellows) 3.90
High Jump, Fourth Ward, Dakol, Spanish Indian and Tempter also ran. Time, 1:56 4-5.

FIFTH—Six furlongs; purse, $500; claiming; Palace Theater Purse; for 3-year-olds and upward.
Byproduct, 114 (Wall) 9.30 4.60 3.80
Zekiel, 112 (Hanauer) 3.50 3.50
Golden Fairy, 117 (Jelley) 5.90
Carrie Knight, Sir Michael and Westy's Fox also ran. Time, 1:13 3-5.

SIXTH—Six furlongs; purse, $400; claiming; for 3-year-olds and upward (Canadian foaled).
Rideau, 112 (Wimmer) 6.80 5.50 4.80
Ruby Stone, 112 (Hilley) 11.10 7.85
Goeland, 112 (Jelley) 5.40
Die Cast, Ferry of Fate, Irish Sphere, Fatal Gift, Kebble and Chatham Queen also ran. Time, 1:15 1-5.

SEVENTH—One mile; purse, $400; claiming; for 3-year-olds and upward.
Steponit, 110 (E. Jelley) 6.70 5.15 2.85
Timon, 112 (R. Watson) 6.40 4.35
Squeeze Play, 115 (R. Wimmer) 3.20
Resold, St. Christopher, Risneur, Imagale and False Piety also ran. Time, 1:41 1-5.

Raymonds Win.

The Raymond unlimited Playground team yesterday defeated the Hamilton Playground team, 3-2, in the first of a three-game series.

Marion Gridders Drill.

Marion A. C. unlimited football team will practice Sunday at 1 p. m. at Fairlawn. All members are requested to attend.

Detroit Entries.

(Associated Press.)

FIRST RACE—Six furlongs; purse, $800; claiming; for 4-year-olds and upward.
1 Charlie ..... 115 5 Don Vern.... 115
2 Skidmore .... 115 6 Don Johnny.. 115
3 *Baigdora ... 110 7 Half Day 115
4 Bag Smasher. 115

SECOND RACE—Five and one-half furlongs; purse, $800; claiming; for 2-year-old maidens.
1 Lovely Amelia. 113 6 Ceylon 116
2 San Lu ...... 116 7 Little Egypt.. 113
3 Chilla Lee.... 116 8 Hussar 116
4 Pomparagon.. 116 9 Busy Office.. 116
5 San Gaff..... 116 10 Mature 116

THIRD RACE—Five and one-half furlongs; purse, $800; claiming; for 2-year-olds.
1 *Gen. Pulaski. 106 6 Voco 108
2 *Corida ..... 105 7 Spur On 105
3 Jere .... 114 8 *Good Politan 110
4 *Little Patriot 110 9 Hammel 113
5 *Atmosphere.. 108

FOURTH RACE—Six furlongs (chute); purse, $800; claiming; for 4-year-olds and upward.
1 Phan. Legion. 114 5 Texas Knight. 111
2 *Clorado .... 106 6 *Harlem 105
3 Just Imagine. 108 7 Racketeer 111
4 Whizz James. 114

FIFTH RACE—One and one-sixteenth miles; purse, $800; claiming; for 3-year-olds and upward.
1 *Ondott .... 108 4 Gaillardia 113
2 *Impeach .... 110 5 Pilinita 106
3 Espinetta ..... 107 6 The Crane.... 111

SIXTH RACE—One and one-sixteenth miles; purse, $800; claiming; for 3-year-olds and upward.
1 Tarnish ..... 113 5 Moorish Am't. 105
2 Tryandagain.. 110 6 *Kaiola 100
3 Dr. Syntax ... 113 7 *Quiet Chat.. 100
4 Corbeau 113

SEVENTH RACE—One mile; purse, $800; claiming; for 4-year-olds and upward.
1 *Cabama ... 110 5 Greenwald ... 115
2 Zaidee ...... 112 6 Durva 112
3 Moon Phase.. 115 7 *Beton 110
4 *Black Bull.. 110
*Apprentice allowance claimed.
Weather, clear; track, fast.

Dade Park Entries.

(Associated Press.)

FIRST RACE—Five and one-half furlongs; purse, $600; claiming; for 2-year-old maidens.
1 Marmint .... 110 5 Miss Overb'k. 107
2 Daunt. Miss.. 107 6 Dolice 115
3 Joe Sam ..... 110 7 Grand Brush. 110
4 My Filly .... 107 8 Third Alarm.. 100

SECOND RACE—Six furlongs; purse, $500; claiming; for 3-year-olds and upward.
1 Claude C..... 112 6 The Egyptian. 107
2 *Gen. Camp'll. 110 7 Office Girl.. 112
3 *Marble Girl.. 112 8 *Helen Green. 104
4 Dewhurst .... 107 9 *Prince M'aw 102
5 *Miss Sorority 99 10 *Marabou 110

THIRD RACE—One mile; purse, $600; claiming; for 3-year-olds and upward.
1 Pangloss .... 113 6 Wild Hour.... 113
2 Judge Direnzo 113 7 Faith. Edith.. 106
3 *Jessie Cop'ge 105 8 *Seventeen S.. 108
4 Aurica ...... 110 9 *Fair Billy... 104
5 *Lady Emily.. 105

FOURTH RACE—Six furlongs; purse, $500; claiming; for 3-year-olds and upward.
1 *Morush .... 108 5 Le Komorous.. 108
2 Gulfelano ... 111 6 Northern Sir.. 116
3 *Golden St'm.. 108 7 Tryabit 110
4 Lillian Z. .... 108 8 Benefit 113

FIFTH RACE—Five and one-half furlongs; purse, $600; claiming; for 2-year-olds.
1 Cantroud .... 109 6 Fawn Leap... 111
2 Disa .... 111 7 Regards 111
3 Little Valley. 109 8 Mr. Bun 106
4 Todge ...... 106 9 *Grand Flight 101
5 Fogarty .... 114 10 Betty Wee.... 106

SIXTH RACE—One mile and 40 yards; purse, $500; claiming; for 3-year-olds and upward.
1 Fast Colors.. 107 5 *Stabilizer ... 107
2 Friend John.. 107 6 Gabbo 112
3 Marble Illus'n 112 7 New Baby.... 104
4 Ivan W. .... 112 8 Black Maid... 104

SEVENTH RACE—About 1 mile; purse, $600; claiming; for 3-year-olds and upward.
1 *East. Parade. 102 5 Score 107
2 Kentucky Ace. 112 6 Strong Bow... 112
3 Fair Judge... 112 7 Big Slam.... 112
4 Mint Toddy.. 112 8 Colstown 112
*Apprentice allowance claimed.
Weather, clear; track, fast.

The Post's Consensus at Lincoln Fields

The following consensus has been compiled by The Post from the selections of the leading handicappers of the turf. The figures show how the selections were rated.

Consensus of Leading Handicappers

First race	Second race	Third race	Fourth race	Fifth race	Sixth race	Seventh race	Eighth race
Bill Orange(48)	Legal Gam. (32)	Portcodine (18)	Dr. Klein (29)	D. Sabath(25)	Tinchera (27)	Sister Zoe(32)	Lahor (24)
T. Omond (16)	Cloudet (22)	Piddler (16)	Grey Kitty (16)	Wachoche(21)	G. of Roses(15)	Tweeney (12)	G. and Hot(11)
Pr. Carolyn (8)	Why Not (7)	Shaker L. (15)	Switch (14)	Cot. Club (10)	Minton (14)	Blameless (10)	Scimitar (10)

Bennings, Washington Post

First race	Second race	Third race	Fourth race	Fifth race	Sixth race	Seventh race	Eighth race
Bill Orange	Legal Gamble	Portcodine	Dr. Klein	Wachoche	Gift of Roses	Sister Zoe	El Cidio
First Regiment	Cloudet	Votan	Grey Kitty	Benevolence	Princess Camella	Battling Girl	Good and Hot
Single Stripe	Silva	Broomshot	John Mill	Mumsie	Bahamas	Blameless	Lahor

Louisville Times, Associated Press

First race	Second race	Third race	Fourth race	Fifth race	Sixth race	Seventh race	Eighth race
Bill Orange	Legal Gamble	Gallop Along	Grey Kitty	Dan Sabath	Minton	Blameless	Lahor
Through Omond	The Missourian	Chauvenot	Dr. Klein	Mumsie	Gift of Roses	Sister Zoe	Scimitar
First Regiment	Two Sons	Portcodine	Switch	Wachoche	Trinchera	Tweeney	Oaten

Coney Island Results.

(Associated Press.)

FIRST—Six furlongs (chute); purse, $600; claiming; for 4-year-olds and upward.
Moane Keala, 113 (Springer) 4.20 2.60 2.40
Chipola, 112 (P. Groos) 4.60 3.40
Deferred, 104 (Marshall) 3.00
Buzzy Boo, Flag Flying, Outcry and Clarinda also ran. Time, 1:12.

SECOND—Five and one-half furlongs; purse, $600; claiming; for maiden 2-year-old colts and geldings.
Seidrah, 108 (P. Groos) 8.00 5.80 3.60
Star Bud, 108 (H. Louman) 9.40 4.40
Big Gold, 112 (C. Watters) 3.00
Bismarck, *Beau Dis, Whare, Babeson, King Today, Royal Majesty, *Genial Joe, *Our Gals and Sun Martyr also ran. Time, 1:07 1-5.
*Field.

THIRD—Mile and 70 yards; purse, $600; claiming; for 3-year-olds.
Inspector, 110 (L. Hardy) .. 7.60 4.20 3.20
Dusky Lass, 112 (L. McDermott) 4.00 3.20
Captain Logan, 110 (P. Groos) 5.60
Migosh, Flowery Lady, Dodiodo, Golden Deeds and Kentucky Flyer also ran. Time, 1:43 3-5.

FOURTH—Mile and a sixteenth; purse, $600; claiming; for 3-year-olds and upward, maidens.
Sport Marvel, 108 (McDermott) 15.40 4.80 3.20
Amillian, 100 (Petrella) 3.20 2.40
Miss Adele, 103 (Brole) 2.60
Airoplain Slam, Major Accident, Busy Master, Hogan's Pride and Prince Feather also ran. Time, 1:47 4-5.

FIFTH—Six furlongs (out of chute); the Fern Bank Purse, $800; for 3-year-olds and upward.
Billy Jones, 107 (Louman) .. 4.60 2.80 out
Warren, Jr., 103 (F. Springer) .. 4.20 out
Thistle Play, 103 (T. Reno) .... out
Slapstick and Walter D. also ran. Time, 1:11 1-5.

SIXTH—Six furlongs (out of chute); purse, $600; claiming; for 2-year-olds.
Gilbert Elston, 108 (Elston) 5.60 3.60 2.80
I Prevail, 108 (F. Maier) 7.60 4.80
Martin Barton, 111 (P. Groos) 4.20
Bruatigert, Try Fair, Caw Caw, Golden Glitter and Busy Jay also ran. Time, 1:12 4-5.

SEVENTH—One and one-sixteenth miles; purse, $600; claiming; for 3-year-olds and upward.
Babee, 105 (L. McDermott) 4.40 3.00 2.80
Upset Lassie, 105 (H. Louman) 5.40 3.40
Shadow Dawn, 107 (C. Lane) 5.40
Klevette, Dorita, Banzet and Too Late also ran. Time, 1:46 1-5.

Timonium Results.

(Associated Press.)

FIRST—About 2 miles; purse, $300; the Worthington Steeplechase; for 3-year-olds and upward.
Teddy Brown, 155 (Byrne).59.90 15.70 7.70
Sand Bell, 148 (Young) 3.80 3.30
Miss Columbia, 145 (Harris) 4.30
Fox Play, Fair Bob, Lift Boy and Red Rocket also ran. Time, 4:10.

SECOND—About 4½ furlongs; purse, $300; claiming; for 2-year-old maidens.
Whirry, 115 (Haines) 3.30 4.40 4.90
Dona Dulcin, 112 (Holland) 7.80 5.90
Miss Trycome, 112 (Demane) 11.40
Hasty Queen, Jane L., Lady Clagett, Sue W., and Timber Fire also ran. Time, 1:05.

THIRD—About 4½ furlongs; purse, $300; claiming; for 2-year-old maidens.
Spanson, 115 (Gibson) 6.60 4.20 3.20
Veritas, 112 (Demane) 10.20 4.00
Horatio Hugh, 115 (Crus) 2.80
Liberatis, Day Past, Harrow, Dress Circle and Jennie Grant also ran. Time, 0:56.

FOURTH—About 6½ furlongs; purse, $300; claiming; for 3-year-olds and upward.
Gadaround, 110 (Fowler) .43.90 11.70 5.60
Golden Princess, 107 (Sage) 4.00 3.10
Little Wing, 112 (Haines) 3.30
All Blue, Ima Martin, Madam Snob, Old Play, Upset 'Em also ran. Time, 1:15 2-5.

FIFTH—About 6½ furlongs; purse, $300; the Governor's Day; for 3-year-olds and upward.
Felake, 113 (H. Lauch) 6.30 5.40 3.80
Eternal Maid, 107 (H. Cruz) 3.80 3.80
Sublevado, 118 (R. Parker) 3.10
Walter K., Captor, Chain Lightning, Bohemian Grove and Holiday also ran. Time, 1:21 2-5.

SIXTH—About 6½ furlongs; purse, $300; claiming; for 3-year-olds and upward.
Holland, 115 (H. Crus) 4.30 3.00 2.40
Wild Olive, 115 (Gibson) 3.40 2.60
Grand Rox, 115 (G. Fowler) 2.40
Brisette, Regulation, Marie Getz, My Birthday and Sans Sable also ran. Time, 1:21.

SEVENTH—About 1 1-16 miles; purse, $300; claiming; for 3-year-olds and upward.
†Kingbird, 114 (P. Sage) 6.60 3.20 2.30
Fife, 111 (Merritt) 4.60 2.80
Miss Catalan, 116 (R. Parker) 2.70
Thymon, Ming Sun, †Redcliffe, Westy's Lad and Epidawn also ran. Time, 1:51.
†Mrs. A. M. Hall-B. Grasen entry.

EIGHTH—About 1 1-16 miles; purse, $300; claiming; for 3-year-olds and upward.
Peach Basket, 110 (Wisner) .16.80 6.40 4.30
Gunther, 113 (Parker) 3.50 3.60
Frances Cooper, 110 (Cruz) 4.50
Martin's Crooney, Jealous Fool, Shavings, Ultra Play, Espada, Oasis Baby and Spunky also ran. Time, 1:50 2-5.

Lincoln Fields Entries.

(Associated Press.)

FIRST RACE—Six furlongs; purse, $800; claiming; for 3-year-olds and upward.
1 *Sing. Stripe. 105 5 ‡Bill Orange.. 110
2 *Pr. Carolyn. 102 6 Pretty Monk .. 105
3 *Through O'd. 105 7 *Pate's Fancy 105
4 *First Reg'nt. 100 8 Keen Prince .. 105

SECOND RACE—Five and one-half furlongs; purse, $800; claiming; for 2-year-old maiden colts and geldings.
1 Cloudet ..... 105 10 Silva 115
2 The Missour'n 112 11 Oelnikias 112
3 Two Sons .... 115 12 Huefano 112
4 Oedo .... 112 13 Irish Image ... 112
5 Bac. Express.. 112 14 *Thomas H. .. 107
6 Legal Gamble 112 15 Theron 112
7 Omar K. ..... 112 16 Dr. Kaiser ... 112
8 Safe and S'n. 112 17 Why Not 115
9 Lisheen 112

THIRD RACE—Seven furlongs (out of chute); purse, $800; claiming; the South Shore Drive; for 3-year-olds and upward.
1 *Sir Percival.. 108 8 Celtic Prince. 109
2 *Gallop Along. 110 9 *Votan 107
3 Broomshot .... 110 10 Spud 113
4 Chauvenet .... 108 11 Ladykin 102
5 Portcodine ... 112 12 *Vespucci 102
6 St. Nazaire ... 108 13 Fiddler 113
7 Shake Lady ... 10[illegible]

FOURTH RACE—Six furlongs; purse, $800; claiming; for 3-year-olds and upward.
1 *Grey Kitty .. 102 5 *Old Bill 105
2 *Princess Val. 97 6 *Tuffy Doe ... 100
3 *Glove ...... 102 7 *John Mill ... 105
4 Switch ...... 110 8 *Doctor Klein 100

FIFTH RACE—Five and one-half furlongs; purse, $800; allowances; for 2-year-olds.
1 Dan Sabath.. 112 5 Broadstep 112
2 Donacare .... 108 6 Wacoche 112
3 Cotton Club... 112 7 Mumsie 109
4 Benevolence .. 112 8 Cabotin 108

SIXTH RACE—Six furlongs; purse, $800; allowances; the Congress Hotel; for 3-year-olds and upward.
1 Prin. Camelia. 103 4 Gift of Roses.. 103
2 Minton ...... 106 5 Trinchera 114
3 Knight's Gal .. 99 6 Bahamas 114

SEVENTH RACE—One and one-sixteenth miles; purse, $800; claiming; for 3-year-olds and upward, fillies and mares.
1 *Blameless .. 105 5 *Copley Square 100
2 *Brn. Bonnet. 106 6 Bring Back 105
3 *Sister Zoe.. 105 7 Radiant Tess. 110
4 *Battling Girl 100 8 *Tweeny 105

EIGHTH RACE—One and one-eighth miles; purse, $800; claiming; for 4-year-olds and upward.
1 El Cidio ...... 110 7 Royal Guinea 110
2 Lahor .... 110 8 *Battling On. 105
3 *Good and H. 105 9 *Oaten 105
4 Scimitar ..... 110 10 Leferia 107
5 *Ballyhoo .... 108 11 *Dispatcher... 105
6 Dewazies .... 110 12 *Waterport .. 102
*Apprentice allowance claimed.
Weather, clear; track, fast.

Racing Selections

Rockingham.
(For slow track.)
1—Hooligan, Hair Trigger, Lauretta Nash.
2—Brooksie, Seb, Nealon Kay.
3—Contribute, Quick Step, Commandman.
4—Zipalong, Collateral, Cherry Tart.
5—Happy Scot, Flying Sailor, Integrity.
6—Pietro, War Banner, Free Advice.
7—Straightjacket, Column Right, Euclid.
Best bet—Contribute.
—Louisville Times (A.P.).

Dade Park.
(For fast track.)
1—Third Alarm, Miss Overbrook, Grand Brush.
2—Marabou, General Campbell, Prince Macaw.
3—Judge Direnzo, Pangloss, Aurica.
4—Northern Sir, Gulfelano, Tryabit.
5—Betty Wee, Fawn Leap, Cantroud.
6—Ivan W., New Baby, Gabbo.
7—Kentucky Ace, Fair Judge, Easter Parade.
Best bet—Judge Direnzo.
—Louisville Times (A.P.).

Detroit.
(For fast track.)
1—Don Vern, Bag Smasher, Donny Johnny.
2—Lovely Amelia, San Lu, Mature.
3—Little Patriot, Jere, Good Politian.
4—Texas Knight, Whizz James, Harlem.
5—Ondott, Gaillardia, Impeach.
6—Moorish Amulet, Dr. Syntax, Corbeau.
7—Durva, Black Bull, Cabama.
Best bet—Texas Knight.
—Louisville Times (A.P.).

Coney Island.
(For fast track.)
1—Sue Terry, Lord Dean, Busy Monarch.
2—Garb, Lily May, All Red.
3—Boom's Pal, Hyphar, Cherry Lass.
4—Volwood, Princess Queen, Long John.
5—Billy Champ, Blondella, Chuck B.
6—Nuckols Boy, Sharon, Bob Custer.
7—Sweet One, Agatha, Ojibway.
Best bet—Nuckols Boy.
—Louisville Times (A.P.).

Belmont.
(For fast track.)
1—Kyso, Nipped, Fast Chance.
2—Hatbroom, Beret, Best Play.
3—Eva B., Quiel Jeu, St. Stephens.
4—Thursday, Watch Him, Devalera.
5—Blarney Castle, Little Lad, Brandon Rose.
6—Spoilt Beauty, Croon, Inflate.
Best bet—Eva B.
—Louisville Times (A.P.).

Blue Bonnet.
(For fast track.)
1—Soliloquy, Fatal Gift, Optical.
2—Hey There, Tricycle, Squeaky.
3—Playabit, Gold Ridge, Astrakhan.
4—Nyack, Wee Toddler II, Deserve.
5—Loggia, Le Canedien, Assyrian Lad.
6—St. Christopher, New Sun, Sir Michael.
7—Joe Teddy, Shady Rest, Talky.
Best bet—Soliloquy.
—Louisville Times (A.P.).

Chart of Lincoln Fields Races

(Associated Press, Thursday, September 7.)

WEATHER CLEAR. TRACK FAST.

FIRST RACE—Five and one-half furlongs. Purse, $800; claiming. For maiden 2-year-old fillies. Start good. Won easily; place, driving. Went to post at 2:15. Off at 2:17. Winner, W. F. Axton's ch. f. (2), by Politian—Delysia. Trained by Wayne Lewis. Value to winner, $600; second, $125; third, $50; fourth, $25. Time, 0:23 3-5, 0:47 3-5, 1:00 4-5, 1:06.

Horses	Wgt.	Post	St.	¼	½	Str.	Fin.	Jockeys	Straight
SOCIAL SERVICE	112	4	2	1^{1}	1^{2}	1^{2}	$1^{1\frac{1}{2}}$	Martin	$1.33
PEGGY GAL	112	1	3	5	5	3^{1}	$2^{1\frac{1}{2}}$	Pool	9.04
SHESAHONEY	112	2	1	3^{h}	$3^{1\frac{1}{2}}$	4^{1}	3^{ns}	Wright	1.33
POLAS FLAG	107	5	5	2^{1}	$2\frac{1}{2}$	2^{1}	4^{4}	Strong	26.60
BETTY U	107	3	4	$4^{1\frac{1}{2}}$	4^{1}	5	5	Stuller	12.03

Two-dollar mutuels paid—SOCIAL SERVICE, $4.66, $2.88, $2.12; PEGGY GAL, $5.02, $2.54; SHESAHONEY, $2.22.

SOCIAL SERVICE worked her way clear before reaching the turn, came away without need of pressure when entering stretch and won easily. PEGGY GAL, beginning slowly, but never a great distance back, closed with good speed. SHESAHONEY, away fast and under strong urging the first five-sixteenths, was given a breathing spell on the turn, but did not threaten seriously when under strong riding in the stretch. POLAS FLAG, weakly handled, raced wide and, under stronger riding, might have been closer up. BETTY U had no mishap.

SECOND RACE—Six furlongs. Purse, $800; claiming. For 3-year-olds and upward. Start good. Won driving; place, same. Went to post at 2:40½. Off at 2:43. Winner, R. McGarney's b. g. (8), by Sweep On—Rosa Lee. Value to winner, $600; second, $125; third, $50; fourth, $25. Time, 0:23 1-5, 0:46 4-5, 1:13 2-5.

Horses	Wgt.	Post	St.	¼	½	Str.	Fin.	Jockeys	Straight
MARTIE FLYNN	110	3	8	6^{1}	$6^{1\frac{1}{2}}$	$2\frac{1}{2}$	1^{nk}	Tipton	$1.07
POLLY'S FOLLY	110	1	9	10^{6}	8^{5}	$5^{1\frac{1}{2}}$	$2\frac{1}{2}$	Calvert	23.99
VERY WELL	110	2	5	1^{h}	2^{3}	1^{h}	3^{h}	Martin	20.92
LAMP BLACK	110	10	2	2^{h}	3^{1}	$4^{1\frac{1}{2}}$	4^{4}	Malzan	2.02
CONCISUS	108	7	10	$8\frac{1}{2}$	$7\frac{1}{2}$	7^{3}	5^{h}	Fields	*222.19
MONK'S BELA	103	11	1	3^{1}	1^{h}	3^{1}	6^{h}	Kacala	17.48
WELL HEELED	113	5	4	5^{2}	4^{h}	$6\frac{1}{2}$	7^{1}	Wright	29.19
BUGS LEARY	113	4	3	4^{1}	5^{1}	8^{3}	$8^{1\frac{1}{2}}$	S. Renick	78.10
HER ELEGANCE	100	6	6	$7\frac{1}{2}$	9^{2}	9^{6}	9^{6}	Ruder	19.35
ESCOBILLA	110	9	7	9^{h}	10^{8}	10^{3}	10^{1}	Anderson	55.81
JACKSTAFF	113	8	11	11	11	11	11	Petz	*

Two-dollar mutuels paid—MARTIE FLYNN, $4.14, $3.64, $2.72; POLLY'S FOLLY, $12.66, $8.96; VERY WELL, $5.52.

MARTIE FYNN, steadied while slightly outrun the first three-eighths, came through on inside of several horses when entering the stretch and coming around MONK'S BELA and VERY WELL, held on well, outstaying POLLY'S FOLLY. Latter, far out of it for half a mile, closed with a rush. VERY WELL had speed from start, was muched used racing MONK'S BELA into submission, yet fought it out gamely. LAMP BLACK began fast and raced fairly well in the drive. CONCISUS was taken back repeatedly. MONK'S BELA quit.

THIRD RACE—Five and one-half furlongs. Purse, $800; claiming. For 2-year-olds. Start good. Won easily; place, driving. Went to post at 3:10. Off at 3:13. Winner, D. B. Midkiff's b. g. (2), by Baigneur—Niobe. Trained by H. Wells. Value to winner, $600; second, $125; third, $50; fourth, $25. Time, 0:23 1-5, 0:47, 0:59 3-5, 1:06 1-5.

Horses	Wgt.	Post	St.	¼	½	Str.	Fin.	Jockeys	Straight
CABOUSE	112	8	8	1^{h}	1^{4}	1^{4}	1^{2}	Ruder	$4.56
ALBANE	112	1	1	$2^{1\frac{1}{2}}$	2^{1}	2^{2}	$2^{2\frac{1}{2}}$	Malzan	4.82
TRANSCALL	111	7	3	$4\frac{1}{2}$	6^{4}	3^{h}	$3^{1\frac{1}{2}}$	Corbett	2.58
COEQUEL	114	4	7	$5\frac{1}{2}$	4^{1}	4^{2}	4^{ns}	Pool	6.83
PEEDEEQUE	112	2	4	6^{4}	$5\frac{1}{2}$	6^{2}	$5^{1\frac{1}{2}}$	Tipton	5.48
YANKEE WATERS	111	5	2	$3^{1\frac{1}{2}}$	3^{1}	5^{1}	6^{h}	McCrossen	12.07
PARA FOUR	111	3	6	7^{4}	7^{6}	7^{6}	7^{6}	Wright	13.11
LITTLE JOYCE	111	6	8	8	8	8	8	Anderson	95.91

Two-dollar mutuels paid—CABOUSE, $11.12, $5.38, $3.70; ALBANE, $5.46, $3.50; TRANSCALL, $2.96.

CABOUSE drew away fast after reaching the turn and, maintaining his speed in improved fashion, maintained command thereafter. ALBANE began fast, was under pressure the entire final quarter and held on gamely. TRANSCALL lost ground, particularly on the turn, moved up fast after reaching stretch, but hung near end. COEQUEL had no mishap. PEEDEEQUE raced wide. YANKEE WATERS quit.

FOURTH RACE—Six furlongs. Purse, $800; claiming. The Silverton Way Purse. For 3-year-olds. Start good. Won driving; place, same. Went to post at 3:37½. Off at 3:40½. Winner, Mrs. A. M. Creech's ch. f. (3), by Apprehension—Bantry Pass. Trained by B. Parke. Value to winner, $600; second, $125; third, $50; fourth, $25. Time, 0:23, 0:46 2-5, 1:12 3-5.

Horses	Wgt.	Post	St.	¼	½	Str.	Fin.	Jockeys	Straight
TIMOROUS	101	5	2	$5^{1\frac{1}{2}}$	5^{3}	2^{h}	$1\frac{3}{4}$	Ruder	$1.82
LE BRUYERE	109	1	5	$2^{1\frac{1}{2}}$	$1\frac{1}{2}$	1^{1}	2^{3}	Decamillis	22.82
FLYING CADET	104	4	7	7	6^{2}	6^{3}	$3^{1\frac{1}{2}}$	Tipton	8.95
MERRY CHATTER	104	3	3	1^{h}	2^{3}	3^{3}	$4\frac{1}{2}$	Kacala	2.18
AFTER DARK	109	2	6	$4\frac{1}{2}$	$4\frac{1}{2}$	$5^{1\frac{1}{2}}$	5^{h}	Martin	11.23
ALPERS	109	7	4	$3^{1\frac{1}{2}}$	3^{h}	4^{1}	6^{6}	Wright	4.75
WAYWARD LAD	106	6	1	6^{h}	7	7	7	S. Renick	276.27

Two-dollar mutuels paid—TIMOROUS, $5.64, $4.36, $2.92; LE BRUYERE, $11.72, $7.98; FLYING CADET, $7.10.

TIMOROUS, well ridden and steadied the first half mile, gave improved speed after straightening up in stretch, where she was brought to outside and wearing down LE BRUYERE, drew out fast in closing strides. Latter, on inside throughout, had speed from start and held on well. FLYING CADET came through on inside in stretch. MERRY CHATTER gave speed under hustling tactics and weakened badly in the final furlong. ALPERS lost ground throughout and could not get up. AFTER DARK had no mishap.

FIFTH RACE—Five and one-half furlongs. Purse, $800; claiming. For maiden 2-year-old fillies. Start good for all but Lady Hostage. Won driving; place, same. Went to post at 4:05. Off at 4:05½. Winner, J. Howard's ch. f. (2), by Display—Snowy. Trained by owner. Value to winner, $600; second, $125; third, $50; fourth, $25. Time, 0:23 2-5, 0:47 4-5, 1:01, 1:07 3-5.

Horses	Wgt.	Post	St.	¼	½	Str.	Fin.	Jockeys	Straight
SNOW PLAY	112	1	5	5^{6}	5^{3}	4^{6}	$1\frac{1}{2}$	Corbett	$1.63
GAY FOLLIES	107	5	3	$2\frac{1}{2}$	$2^{1\frac{1}{2}}$	$3\frac{1}{2}$	2^{2}	Tipton	10.42
BEECH TREE	112	3	1	$4^{1\frac{1}{2}}$	$3\frac{1}{2}$	$2\frac{1}{2}$	3^{2}	Martin	67.79
TALLALAH	112	2	4	1^{h}	$1^{1\frac{1}{2}}$	1^{1}	4^{1}	Pool	1.94
LADY HOSTAGE	115	4	7	7	6^{6}	5^{2}	5^{6}	Kacala	12.03
AIDA MARIE	112	7	2	3^{2}	$4\frac{1}{2}$	6^{6}	6^{6}	Wright	5.20
BLUE QUEEN	112	6	6	6^{6}	7	7	7	Anderson	90.25

Two-dollar mutuels paid—SNOW PLAY, $5.26, $4.14, $3.88; GAY FOLLIES, $7.56, $6.12; BEECH TREE, $20.22.

SNOW PLAY, much the best, and beginning slowly, was forced very wide on stretch turn, responded to pressure when straightened up, bore over sharply when entering final eighth and was going resolutely in closing stages. GAY FOLLIES forced the early pace under mild restraint, bore out on stretch turn and held on gamely under strong driving the final eighth. BEECH TREE saved much ground on stretch turn and weakened in final sixteenth. TALLULAH, in close quarters early, worked her way clear on the turn and weakened badly in last eighth. LADY HOSTAGE was as good as left and showed a fine effort. AIDA MARIE went out on stretch turn and quit.

SIXTH RACE—Seven furlongs (chute). Purse, $1,000; allowances. The Flamingo. For 3-year-olds and upward. Start good. Won driving; place, same. Went to post at 4:30. Off at once. Winner, Miami Beach Stable's ch. f. (4), by Supremus—Deserted Village. Trained by P. Reuter. Value to winner, $700; second, $150; third, $100; fourth, $50. Time, 0:23 2-5, 0:46 2-5, 1:11 3-5, 1:24.

Horses	Wgt.	Post	St.	¼	½	¾	Str.	Fin.	Jockeys	Straight
VILLAGE VAMP	105	3	4	$4^{1\frac{1}{2}}$	$3\frac{1}{2}$	3^{3}	$2^{1\frac{1}{2}}$	$1\frac{3}{4}$	Kacala	$3.86
MR. JOE	103	1	3	$2\frac{1}{2}$	$1\frac{1}{2}$	$1^{1\frac{1}{2}}$	1^{6}	2^{3}	Martin	1.25
LEMON HILLS	108	2	5	5	5	4^{2}	3^{2}	3^{6}	S. Renick	2.39
FAIR IMAGE	100	4	1	$1\frac{1}{2}$	2^{3}	2^{2}	4^{4}	4^{6}	Ruder	8.23
SHERAB	108	5	2	3^{1}	4^{6}	5	5	5	Leyland	55.41

Two-dollar mutuels paid—VILLAGE VAMP, $9.72, $4.28, $2.50; MR. JOE, $3.14, $2.30; LEMON HILLS, $2.20.

VILLAGE VAMP, under steady restraint for five-eighths, stood strong riding gamely the final quarter and, wearing down MR. JOE, drew out fast in closing strides. Latter had his speed, saved ground throughout and held on gamely, but was not good enough. LEMON HILLS dropped out of it, made up ground on outside after reaching stretch, but flattened out near end. FAIR IMAGE weakened. SHERAB had no excuse.

SEVENTH RACE—One and one-sixteenth miles. Purse, $800; claiming. For 3-year-olds and upward. Start good. Won easily; place, driving. Went to post at 4:56½. Off at 4:58½. Winner, J. W. Parrish's ch. f. (4), by North Star III—Escaropiette. Trained by J. M. Goode. Value to winner, $600; second, $125; third, $50; fourth, $25. Time, 0:23 3-5, 0:47 2-5, 1:11 4-5, 1:37 4-5, 1:44 4-5.

Horses	Wgt.	Post	St.	¼	½	¾	Str.	Fin.	Jockeys	Straight
DEPRESSION	105	3	2	$2^{1\frac{1}{2}}$	2^{1}	$1^{1\frac{1}{2}}$	$1^{1\frac{1}{2}}$	$1^{1\frac{1}{2}}$	Tipton	$1.99
UNCOMMON GOLD	108	2	4	3^{3}	3^{3}	3^{1}	$2^{1\frac{1}{2}}$	2^{h}	Ruder	1.48
CRAP SHOOTER	109	6	5	4^{3}	4^{6}	4^{6}	3^{1}	3^{6}	Wright	4.96
BRIGHT KNOT	108	4	3	1^{3}	$1^{1\frac{1}{2}}$	2^{1}	4^{6}	4^{6}	Weilander	15.92
HELEN BAB	97	1	1	$5\frac{1}{2}$	5^{2}	5^{3}	5^{3}	$5^{1\frac{1}{2}}$	Harbort	19.89
GRAMARYE	105	5	6	6	6	6	6	6	Calvert	16.11

Two-dollar mutuels paid—DEPRESSION, $5.98, $3.32, $2.50; UNCOMMON GOLD, $2.82, $2.46; CRAP SHOOTER, $2.68.

DEPRESSION, rated along for five-eighths, took command easily and, continuing well to end, won with something left. UNCOMMON GOLD, steadied along to final three-eighths, closed resolutely under strong hand riding, but could not menace winner. CRAP SHOOTER made up ground slowly the final three-eighths and slipped through on inside of UNCOMMON GOLD in the final eighth. BRIGHT KNOT weakened. HELEN BAB and GRAMARYE were outrun.

EIGHTH RACE—One and one-eighth miles. Purse, $800; claiming. For 4-year-olds and upward. Start good. Won driving; place same. Went to post at 5:25. Off at once. Winner, S. L. Johnston's br. g. (5), by Luke McLuke—Cubliette. Trained by A. Swenke. Value to winner, $600; second, $125; third, $50; fourth, $25. Time 0:24, 0:48 3-5, 1:13 1-5, 1:38 3-5, 1:52.

Horses	Wgt.	Post	St.	¼	½	¾	Str.	Fin.	Jockeys	Straight
HIS LAST	110	3	2	$1^{1\frac{1}{2}}$	1^{1}	1^{1}	$1^{1\frac{1}{2}}$	1^{1}	Ruder	$6.39
CAPTAIN DANGER	104	1	1	3^{1}	$4^{1\frac{1}{2}}$	2^{1}	2^{2}	2^{3}	Harbort	8.55
ADSUM	104	4	3	2^{h}	$2\frac{1}{2}$	3^{3}	3^{3}	3^{6}	Tipton	1.12
EVELINE F.	108½	6	6	5^{h}	3^{h}	4^{4}	4^{2}	4^{3}	Leyland	5.10
PING COATES	104	5	4	6	5^{3}	5^{3}	5^{10}	5^{10}	Kacala	4.36
LAPIDARY	104	2	5	$4\frac{1}{2}$	6	6	6	6	Davis	106.06

Two-dollar mutuels paid—HIS LAST, $14.78, $6.84, $2.92; CAPTAIN DANGER, $8.64, $3.48; ADSUM, $2.36.

HIS LAST, taken into the lead, made the pace under restraint to stretch, where he continued well under mild pressure and was not seriously endangered. CAPTAIN DANGER, on inside for seven-eighths, stood pressure gamely after coming out in stretch, but could not get up. ADSUM lost ground throughout and weakened in the final three-sixteenths. EVELINE F. pinched back on far turn, did not threaten thereafter. PING COATES had no mishaps.

Timonium Entries.

(Associated Press.)

FIRST RACE—About 2 miles; purse, $300; claiming; the Tuxedo Steeplechase; for 3-year-olds and upward.
1 †Lenox Ave.... 142 5 ‡‡Huon Joy... 141
2 ‡Paul Pry .... 144 6 ‡Fair Mart.... 144
3 †Isolateur .... 144 7 Forester 148
4 ‡‡Royal D'ion 141 8 *The Graf 144
*7 lbs. apprentice allowance claimed.
†10 lbs. claimed for rider.
‡Albert J. Warren entry.

SECOND RACE—About 2½ furlongs (Timonium course); purse, $300; claiming; for 2-year-olds.
1 *Karonite .... 105 8 Cross. Over.. 107
2 Royal Ruler.. 112 9 This Play 107
3 *Lamaria .... 105 10 *Never Fail.. 102
4 Glimpse ..... 107 11 Gold. Castle. 110
5 Scotty Don.. 110 12 *Sly Haste... 102
6 Big Dipper.. 107 13 Dress Circle. 110
7 Troperk ..... 107 14 Girdles 107

THIRD RACE—About 4½ furlongs (Timonium course); purse, $300; claiming; for 2-year-olds.
1 Midvalley .... 110 8 *Toddy West. 110
2 *Sand Flight. 105 9 *As Always.. 110
3 Orange Fl'er.. 107 10 *Indianole ... 102
4 Thurnburgia .. 113 11 Mint Bud 110
5 Merlene ...... 107 12 Belfolon 110
6 Sir Tobey .... 110 13 Jane L. 107
7 *Biddy Gal ... 110 14 Nay Nay 107

FOURTH RACE—About 6½ furlongs; purse, $300; claiming; for 3-year-olds and upward.
1 Big Pete .... 107 8 *West L. 104
2 Mizzenmast .. 114 9 *Miss Jaycee. 101
3 Noajoyce .... 114 10 Wild Olive.... 114
4 *Rea .... 106 11 Holland 107
5 Schley B. .... 120 12 Marie Getz .. 105
6 En Passant... 101 13 Rollick 110
7 *Gertie R. 101

FIFTH RACE—About 6½ furlongs; purse, $300; the Cockeysville; for all ages.
1 Pretty Wise .. 112 6 Verandah 109
2 *Transgressor. 112 7 Flageolet 117
3 *Helen's Alibi 110 8 Saratoga Chip 109
4 Pimochio .... 103 9 Chain Light'g 117
5 Grace Bunt's. 109 10 *Rock Sun. ... 104

SIXTH RACE—About 6½ furlongs; purse, $300; claiming; for 3-year-olds and upward.
1 *Rhodius .... 104 7 *Small Ch'ge 107
2 *Aizle .... 101 8 *Nora's Grace 112
3 Gayly Boy.... 109 9 *Pink Post... 104
4 Mainmint ..... 114 10 Sans Sable .. 111
5 Mordrum ..... 114 11 *Little Wing.. 112
6 Radial .... 111 12 Ricks 111

SEVENTH RACE—About 6½ furlongs; purse, $300; claiming; for 3-year-olds and upward.
1 Persian Star.. 111 8 Black Dr'ms 115
2 *Clear Knight 112 9 Handley 112
3 *Starry ...... 104 10 *Upset Em ... 109
4 Plum Run.... 111 11 Holiday 114
5 *Dunora ..... 104 12 *Regulation.. 109
6 Blaze By .... 114 13 *Rush 106
7 *Passenger ... 103

EIGHTH RACE—About 1 1-16 miles; purse, $300; claiming; for 3-year-olds and upward.
1 Philistion .... 113 8 *Barber 108
2 Chloedair .... 110 9 †*Noisy Miss. 106
3 Bridge M'ter. 108 10 *Peach Basket 105
4 *Spunky ..... 108 11 *Epidawn 110
5 Lawnview .... 110 12 *Espada 108
6 Rodrack ...... 113 13 *Pose 100
7 Espino Queen 105
†B. Randolph-Mrs. C. M. Feltner entry.
*Apprentice allowance claimed.
Weather, clear; track, fast.

Mercurys Meet.

All Mercury football players are requested to meet at 622 G street northeast, at 8 o'clock tonight.

Coney Island Entries.

(Associated Press.)

FIRST RACE—Six furlongs (chute); purse, $600; claiming; for 3-year-olds and upward.
1 Norse .... 113 10 *Sonny T. ... 110
2 Amazing .... 110 11 Sue Terry 107
3 Spike .... 110 12 Camp Cook... 115
4 Sam Patch .. 115 13 *Billy Bob.... 105
5 Busy Yen .... 112 14 Quick Sale.... 112
6 *Red Note .... 110 15 Light Nun.... 112
7 Busy Monarch 115 16 Briar Sixty... 107
8 Warble ...... 107 17 *Crittall 112
9 Mountainy M. 110 18 Lord Dean ... 115

SECOND RACE—Five and one-half furlongs; purse, $600; claiming; for 2-year-old maiden fillies.
1 Light Echo ... 108 10 Princ. Leda... 108
2 All Red ..... 108 11 *Laura Kiev.. 107
3 Prinzey ..... 108 12 Tit Tat 112
4 Nolies ...... 108 13 Lulu Bay 102
5 Queen Germ'e. 108 14 Lily May 108
6 Fair Cynthia.. 108 15 Pidge 108
7 *Princ. Ivory. 115 16 Kant Touch.. 108
8 Lou Boot .... 108 17 Forest Ave... 108
9 Julia Irene ... 108 18 Garb 108

THIRD RACE—Five and one-half furlongs; purse, $600; claiming; for 2-year-olds.
1 Hi You ...... 108 10 *Just Mrs. ... 103
2 Illusory ..... 108 11 Cherry Lass.. 108
3 Fair Duchess 105 12 Boom's Pal... 111
4 Brilcosen .... 117 13 Thundre Lou 108
5 *Foxy Artist.. 106 14 Abby 111
6 Queen's Vil'ge. 105 15 Gertie 108
7 *Diadorius .... 100 16 Hyphar 111
8 George ...... 108 17 Miss U'verse. 108
9 Lady Evelyn .. 114 18 Polvas Pride. 111

FOURTH RACE—Six furlongs (chute); purse, $600; claiming; for 3-year-olds.
1 Fair Wanda.. 107 6 Volwood 110
2 Princ. Queen. 113 7 Main Plate... 110
3 Seymour .... 110 8 *Long John.. 105
4 Stroll Time... 107 9 Tarwater 116
5 *Dreamy Belle 102

FIFTH RACE—One and one-sixteenth miles; purse, $600; claiming; for 3-year-olds and upward.
1 Justice Boy... 109 4 Billy Champ.. 111
2 Blondella .... 109 5 *Chuck B. 102
3 Black Nose... 104

SIXTH RACE—One mile and 70 yards; purse, $600; claiming; for 4-year-olds and upward.
1 *Sharon ..... 103 8 Ramus 108
2 Nuckols Boy.. 113 9 Miss Burke.. 106
3 *Nick of Time 113 10 *Goodyear ... 103
4 Paraphrase .. 108 11 *Kadiak 106
5 *Bob Custer.. 108 12 Glynhurst ... 106
6 *Gate Boy.... 111 13 Outcry 108
7 Imelda ...... 108 14 Respond 108

SEVENTH RACE—One and one-quarter miles (chute); purse, $600; claiming; for 3-year-olds and upward.
1 *Low Gear.... 108 5 Belen 110
2 Agatha ...... 108 6 Ojibway 108
3 Thistle Tom.. 108 7 *Big Moment. 103
4 Zeus Prince.. 113 8 Sweet One... 113
*Apprentice allowance claimed.

LOANS HORNING
South Washington, Va.
Diamonds—Watches—Jewelry
Unredeemed Pledges for Sale
Take A. Buses 11th St. and Pa. Ave.

Rockingham Park Entries.

(Associated Press.)

FIRST—Five furlongs; purse, $700;
Luculent, 111 (Tromberio). 9.30 3.20 2.60
Miss Donovan, 113 (Schutte) 2.90 2.40
Peace Treaty, 100 (Yowell) 2.90
Sun Probate, Galon Lad and Jim R. also ran. Time, 1:02 4-5.

SECOND—Six furlongs; purse, $700; claiming; for 3-year-olds and upward.
Royal Past, 111 (O'Malley) 35.20 13.60 7.50
Wise Money, 111 (Callahan) 3.90 3.10
Jack Collins, 106 (Hughes) 4.30
Free Advice, Saucy Maria, Hacky H., Makalu and Spero also ran. Time, 1:15 3-5.

THIRD—Five and one-half furlongs; purse, $700; claiming; for 3-year-olds and upward.
Heartbreak, 107 (McCoy) .. 9.10 4.00 3.00
Ayston, 106 (Robertson) 3.20 2.60
Jesting, 98 (Yowell) 2.60
Get Ready, Dark Fey, Soupcon and Venturoso also ran. Time, 1:09.

FOURTH—Five and one-half furlongs; purse, $700; claiming; for 2-year-olds.
Bataille, 104 (Williams) 9.80 3.60 2.70
Herowin, 112 (Robertson) 3.00 2.70
Fancy Feathers, 98 (Westrope) 3.70
My Kind, Race Street and Aunt Flor also ran. Time, 1:09 1-5.

FIFTH (substitute)—Five and one-half furlongs; purse, $700; claiming; for 3-year-olds and upward.
The Heathen, 108 (Porter) 6.90 3.50 3.10
Flag Bearer, 108 (Hughes) 3.60 3.10
Oral, 105 (Yowell) 4.10
Single A., Kai Finn, Golden Effort and Pink Bunting also ran. Time, 1:08.

SIXTH—One and one-sixteenth miles; purse, $700; claiming; for 3-year-olds and upward.
Brad, 115 (Dabson) 9.80 4.00 3.00
Daily News, 110 (Westrope) 2.90 2.50
Sisko, 97 (F. Smith) 3.70
Running Play, Dornoch and Redivivus also ran. Time, 1:50 4-5.

SEVENTH—One and one-sixteenth miles; purse, $700; claiming; for 3-year-olds and upward.
Fleet Flag, 118 (Schaefer) .. 3.80 3.00 2.50
Jeanne Wachs, 108 (McCoy) 3.70 2.80
Zembla, 103 (Doonis) 3.10
Troylan, Monkey Shine and Chatting also ran. Time, 1:50 3-5.

Fairmount Results.

(Associated Press.)

FIRST—One mile; purse, $500; claiming; for 3-year-olds and upward.
Lawyer, 111 (L. Hendricks) . 6.06 3.94 2.88
Miss Morgold, 105 (M. Parke) 4.22 2.56
Al Green, 116 (R. G. Cooper) 2.70
Captain Satire, Our Sandy and Sideshow also ran. Time, 1:39.

SECOND—Five and one-half furlongs; purse, $400; claiming; for 3-year-olds and upward.
Sid Lea, 103 (Kelley) 7.76 4.34 3.22
Honest Lad, 112 (Neal) 7.12 4.54
Old Pride, 133 (C. Mills) 4.24
Orange Girl, Bubba Bill, Benedict, Spot, Anavah, Princess O. and Southern Ace also ran. Time, 1:07 1-5.

THIRD—Five and one-half furlongs; purse, $400; claiming; for 4-year-olds and upward.
La Compere, 105 (L. Hendricks) 11.86 5.10 3.94
The Judge, 113 (R. Hernandez). 3.98 3.12
The Nile, 105 (E. Kelley) 6.44
Thelma L., Tom Proctor, Miss Avondale, Our Pride and Wingo also ran. Time, 1:06.

FOURTH—Six furlongs; purse, $400; claiming; for 2-year-old maidens and winners of one race.
Fergus, 109 (D. Smith)..... 16.90 6.86 4.38
Show Case, 111 (J. Serio) 6.92 4.90
Eighth Pole, 109 (J. Dyer) 4.48
Belle Bonnie, Our Beauty, Philwex and Wild Transit also ran. Time, 1:13 1-5.

FIFTH—Six furlongs; purse, $400; claiming; for 4-year-olds and upward.
Gurgler, 112 (Knight) 5.36 3.06 2.78
Run On, 109 (Sylvester) 3.08 2.70
Gallopette, 106 (Smith) 3.70
Andromeda, Chianti, Shasta Tiger also ran. Time, 1:12 1-5.

SIXTH—One mile; purse, $400; claiming; for 3-year-olds and upward.
Barney Keen, 110 (Lake) 12.54 5.38 3.90
Sporting Maudie, 108 (Fisher) 5.44 3.48
Stratosphere, 105 (Kelley) 3.76
Yes Yes, Home Shore, Orange Plume, Princess Dare also ran. Time, 1:40.

SEVENTH—One mile and 70 yards; purse, $400; claiming; 3-year-olds and upward.
Adrian, 109 (J. Kelley) 8.34 4.26 2.90
Marcella Agnes, 103 (W. Hanks) 5.10 3.48
Skibo, 106 (Hendricks) 4.46
Dark Ayr, Bud Charlton, Red Polly and Ogee also ran. Time, 1:44 4-5.

Belmont Park Entries.

(Associated Press.)

FIRST RACE—Five and one-half furlongs (Widener course); purse, $800; claiming; the Brentwood; for 2-year-old maidens.
1 Helester .... 107 13 Stirred Up.... 107
2 Gay .... 110 14 Merriemarie .. 107
3 Roundo ..... 110 15 Little Corp'l 110
4 Kings M'strel 110 16 Comcona 107
5 Brovic .... 110 17 Bernie K. 110
6 *Red Badge.. 102 18 Fast Chance.. 110
7 Kiltamond ... 112 19 Chastity 107
8 Shell Hole... 107 20 Cygni 107
9 Nipped ..... 107 21 Rockson 110
10 Thoughtless . 107 22 Trading Post. 110
11 Dunlavin .... 107 23 Rose Parade. 115
12 Gawaine .... 115 24 *Kyso 108

SECOND RACE—About 2 miles; purse, $700; the Cedarhurst Steeplechase; non-winners of $1,500 in 1932-33; for 3-year-olds and upward.
1 ‖Hatbroom .. 133 4 Pearly Prince. 139
2 †Best Play ... 133 5 Beret 137
3 ‡Reverence .. 136

THIRD RACE—Six furlongs (main course); purse, $800; claiming; the Belmore; for 3-year-olds and upward.
1 Eva B. .... 104 4 Charters 110
2 Chatterfol .... 108 5 St. Stephens.. 110
3 Quel Jeu 108

FOURTH RACE—One mile; purse, $600; conditions; the Ramapo; for 3-year-olds and upward.
1 Jericho II.... 129 3 De Valera 106
2 Thursday .... 106 4 Watch Him.... 109

FIFTH RACE—One mile; purse, $600; claiming; the Brookville; for 3-year-olds and upward.
1 Rash Moment. 104 6 Xandra 102
2 Luggage .... 109 7 Flamborough. 105
3 *Scotch Sol'er. 107 8 Margie W. 126
4 Blar. Castle.. 112 9 Brandon Rose 106
5 Aunt Marsa.. 100 10 †Little Lad.. 100

SIXTH RACE—Five and one-half furlongs (Widener course); purse, $600; claiming; the Sunflower; for 2-year-old fillies.
1 Easy Come.... 115 5 Cohort Miss.. 110
2 Walda .... 110 6 Spoilt Beauty. 110
3 Croon .... 115 7 Brt. Chance... 110
4 Lady Reigh... 110 8 *Inflate 113
*5 lbs. apprentice allowance claimed.
†7 lbs. apprentice allowance claimed.
‡5 lbs. claimed for rider.
§7 lbs. claimed for rider.
‖10 lbs. claimed for rider.
Weather, clear; track, fast.

Fairmount Park Entries.

(Associated Press.)

FIRST RACE—One mile; purse, $400; claiming; for 3-year-olds and upward.
1 Stratosphere . 108 5 Lugano 103
2 *Kavalary J'k. 103 6 Opossum 113
3 Dental Cream 115 7 Entice 110
4 High Hatter.. 108

SECOND RACE—Five and one-half furlongs; purse, $400; claiming; for 3-year-olds and upward.
1 Agnes Sorel .. 110 5 *Drag. Lass... 96
2 *The Nile.... 105 6 *Bost. Com'on 100
3 *Beige ...... 104 7 *Vladimir 108
4 Colossal .... 109 8 Windy Ross... 113

THIRD RACE—Six furlongs; purse, $400; claiming; for 3-year-olds and upward.
1 *Aurebon .... 101 5 Whizzing D.... 109
2 *Purple Light. 106 6 Mayetta 108
3 Ultimate Vote. 109 7 Lugen Lug'ge. 109
4 *Sweetie .... 103 8 *Eye White.... 109

FOURTH RACE—Five and one-half furlongs; purse, $400; claiming; for 2-year-olds.
1 High Power... 109 5 Morprin 110
2 Sun Lea ..... 109 6 Memory Time. 106
3 Guide Book... 113 7 Eva S. 110
4 Nada 110

FIFTH RACE—One and one-sixteenth miles; purse, $400; claiming; the St. Charles; for 3-year-olds and upward.
1 South. Toy ... 110 5 *Aida's Pal... 102
2 Fly Giblon ... 105 6 Who Win 110
3 My Ideal .... 103 7 *Prose and P. 107
4 *Westy's Br'm 104

SIXTH RACE—Six furlongs; purse, $400; claiming; for 4-year-olds and upward.
1 *Andromeda .. 106 5 Bet. Brown's.. 111
2 *Polaire ..... 104 6 Kittrap 106
3 *Col. Cloister. 104 7 Winged Wind.. 106
4 Tat 111

SEVENTH RACE—One and one-sixteenth miles; purse, $400; claiming; for 4-year-olds and upward.
1 Camp Parole .. 114 5 M. Goldie B'le 106
2 *Twenty F. S. 106 6 *Our Johnny.. 109
3 *Arrowlike ... 106 7 *Rejuvenation. 109
4 Anxious ..... 103 8 *Prate 109
*Apprentice allowance claimed.
Weather, clear; track, fast.

TIMONIUM RACES
Busses Leave
1416 F St. N.W.
11:30 A. M.
ROUND TRIP $1.50
Phone National 1075
The Capital Traction Co.

BUSSES TO TIMONIUM RACES
$1.25 ROUND TRIP
DIRECT TO TRACK
Leave 11th and Pa. Ave. N.W., Opposite Star Office, 11:45 A. M.
W. M. & A. Motor Lines, Inc.
Information Nat. 7745, Nat. 0213, Lin. 7290.

Threatened Ousting of Armour as Congressional Golf Pro Arouses Members

Head of Club Considering Action

Koons May Overrule Board After Talking With Armour.

Many Members Threaten to Quit Club if Pro Is Let Out.

INDIGNANT at the action taken Wednesday night by the board of governors in requesting the resignation of Alex (Sandy) Armour, professional at the club since 1928, a group of members of the Congressional Country Club banded together yesterday in an effort to fight the move, and seek retention of the former Scottish hero of the World War.

Feeling ran high at the club when members learned that the board had voted to oust Armour as pro because of what officials declared was an "economy move."

Some members, however, discredited the announcement that "economy" was involved, declaring that Armour's resignation was being asked because of other reasons. A group of prominent members have threatened to quit the club if the board carries out its action, it was reported.

No Formal Action Taken.

John C. Koons, who is chairman of the board and president of the Congressional Club, stated last night that Armour had not been informed officially of the board's action. Koons has the final say in the matter and is expected to confer with Armour in a few days, after which he will make his decision, it is understood.

Armour is not under contract, it is said. However, should he resign, he will probably remain with the club through January 1. Armour's resignation would affect the personnel of the golf shop, since he employes assistants and helpers.

Members of the board, in requesting Armour's resignation, also announced that T. B. Horner, manager at the club for the past year, would not be retained.

Armour is a graduate of the University of Edinburgh, and is a native of Scotland. He has been a golf pro for 15 years. He succeeded his more famous brother, Tommy, at Congressional the year after the latter won the national open crown.

Cornwell Junior Medalist.

Winning medal honors with an 84, Page Cornwell yesterday stamped himself as the big favorite to win the annual Columbia Country Club junior golf championship that will be concluded today.

Cornwell started off right. He posted a 43—41—84 to nose out 18-year-old Harvey Johnson by 1 shot in the qualifying morning round. Johnson came to the eighteenth hole needing a par 4 for a 36 and a tie with Cornwell, but overshot the green with his second, chipped up weakly and took a 5.

In his first-round match, Cornwell walloped Dale Geddes, 7 and 6.

Results in flights:

First flight—Page Cornwell beat Dale Geddes, 7 and 6; Junior Dodd beat Harvey Johnson, 1 up.

Second flight—Sam Watkins beat Billy Turner, 9 and 8; Al Skinner beat Solon Kennan, 1 up, 20 holes; Bobby Shelton beat Pinky Harmon, 1 up; Carl Corby drew bye.

Third flight—Mike Gormely beat Pete Wilson, 3 and 2; Marty West beat George Flathers, 3 and 2; Buddy Martyn beat Jimmy Murphy, 8 and 6; Frank Mostus beat Tom McLachlen, 2 up.

Mrs. Pray's Team Wins.

Gaining revenge for a previous defeat, a 16-woman team, captained by Mrs. L. G. Pray, turned back a contingent led by Mrs. B. C. Hartig, 17 points to 14, yesterday at the Manor Club.

A feature of the matches was Mrs. Pray's victory over the youthful star, Helen Dettweiler. Mrs. Pray scored 2½ points against Miss Dettweiler.

Beaver Dam Title Play.

First-round matches in the annual Beaver Dam Country Club women's golf championship will begin at 1 p. m. Sunday, with five flights of 36 golfers competing.

Mrs. Ora Emge, defending champion, is pitted against Mrs. J. McCarty in her opening match.

Here are the pairings and starting times as announced by Cliff Spencer, pro:

First flight—1. Mrs. Ora Emge vs. Mrs. J. McCarty; 1:05, Mrs. N. Waldron vs. Mrs. D. R. Hutchison; 1:10, Mrs. A. Fischer vs. Marie Wallace; 1:15, Mrs. J. Irwin vs. Mrs. R. C. Mitchell.

Second flight—1:20, Mrs. R. N. Trezise vs. Mrs. R. E. Kelly; 1:25, Mrs. C. E. Purdy vs. Mrs. A. E. Tucker; 1:30, Mrs. W. F. Beasley vs. Mrs. W. M. LaBille; 1:35, Mrs. E. R. Strong vs. Mrs. R. W. Lewis.

Third flight—1:40, Mrs. Rex Wever vs. Mrs. E. R. Sechrest; 1:45, Mrs. E. E. Imley jr., vs. Mrs. J. W. Money; 1:50, Mrs. W. M. Davis vs. Mrs. D. E. Mattison; 1:55, Mrs. G. H. Gibson vs. Mrs. W. A. Johns.

Fourth flight—2, Mrs. Max Taylor vs. Mrs. Carl Witcher; 2:05, Mrs. S. Peterson vs. Mrs. C. W. Griffin; 2:10, Mrs. K. Fonneman vs. Mrs. W. C. Hackman; 2:15, Mrs. R. M. Brown vs. Mrs. L. Strasburger.

Fifth flight—2:20, Mrs. Charles Range vs. Mrs. J. H. Geibel; 2:25, Mrs. R. F. Donaldson vs. Mrs. J. V. Savarese.

Misses Ryan, Johnson Halted by Darkness

Playing well over two hours, with each player taking a set, Mary Ryan and Kay Johnson yesterday were forced to postpone their deciding set in the Women's Tennis League Tournament until 1 p. m. today.

Results:

Singles, second round—Dorette Miller defeated Esther Wy, 6—0, 6—1; Betty Cochran defeated Katharine Wassman, 6—4, 6—4; Kay Johnson won first set, 9—7; Mary Ryan won second set, 6—3 (match unfinished).

Third round — Peggy Keyser defeated Connie Thompson, 6—4, 6—2; Dorette Miller defeated Eleanor Craven, 6—0, 7—5.

Consolation, first round—Betty Whitfield defeated Peggy Chester by default; Florence Meier defeated Mattie Pinette, 6—2, 6—3; Eleanor Carroll defeated Jeannette Bradley by default; Florence Joyce defeated Edna Vest by default; Betty Kronman defeated Esther Wy, 6—0, 6—1; Kathleen Klotz and Ruth Elliott drew byes in the first round.

Second [illegible] Betty Whitfield defeated Kathleen [illegible] 6—1.

[illegible] Schedule.

Singles, [illegible] round, 1 p. m.—Completion of [illegible] match.

Third [illegible] m.—Ruth Martinez vs. Betty C[illegible].

Doubles, first round, 5 p. m.—Ryan-Philbitt vs. [illegible]-Colladay, White-Chester vs. [illegible]-Ford, Martinez-Turney vs. Mei[illegible], Kronman-Cochran vs. Johnson-[illegible].

A Champion Falls Before Stirring Play of Dixie Lad

Associated Press Photo.

Bryan Grant (left), diminutive 125-pound bundle of tennis fury from Atlanta, who yesterday shocked the tennis world by eliminating the champion, Ellsworth Vines (right), in straight sets in the fourth round of the national tournament.

Investigation Cops Departmental Title

Investigation yesterday defeated the Government Printing Office by the sound margin of 10-6, to annex the championship of the Departmental League. Duffy, the winning pitcher, held the G. P. O. to five small hits.

Investigation banged out 17 hits, Shapiro and Riley each getting three hits in five times at bat and Snyder, Morris and Duffey batting a high average.

Investigat.	AB	H	O	A	G. P. O.	AB	H	O	A
Shapiro,lf.	5	3	3	0	B.Sch'er,lf.	5	1	2	0
Taylor,1b.	3	1	8	0	Homan,3b.	3	0	1	1
Fisher,ss.	3	2	2	3	Mosedale,cf	4	1	4	0
Snyder,rf.	5	2	5	0	Harding,1b.	4	1	6	1
Sing'an,3b	4	1	0	0	Sole,rf....	2	1	0	0
Riley,cf..	5	3	2	0	Noone,c....	2	1	4	4
Morris,2b.	5	2	1	5	Lisensky,ss	3	0	2	2
Rosser,c..	5	1	3	0	Willner,2b.	2	0	5	3
Duffy,p...	4	2	0	0	Lyons,p....	0	0	0	2
					Ingram,p..	2	0	0	0
Totals.	39	17	24	8	Hall,p....	0	0	0	1
					Totals..	28	5	24	14

Investigation ...... 3 2 1 0 0 0 2 2—10
G. P. O. .... 4 0 0 0 0 0 1 1—6

Runs—Shapiro (2), Fisher (2), Snyder (2), Singman, Duffy, Riley, Morris, B. Schneider, Homan, Mosedale, Harding, A. Schneider. Errors — Mosedale, Homan, Fisher. Two-base hit—Riley. Three-base hit—Snyder. Home run—Morris. Stolen bases—Fisher, Riley, Morris, Schneider, Mosedale, Harding (2). Sacrifices—Taylor, Noone. Double play—Morris to Fisher to Taylor. First base on balls—Off Duffy, 7; off Ingram, 3; off Hull, 1. Hits—Off Lyons, 9 in 2 1-3 innings; off Ingram, 7 in 4 2-3 innings; off Hull, 1 in 1 inning. Hit by pitched ball—By Duffy (Hall). Struck out—By Duffy, 1; by Ingram, 5. Losing pitcher—Lyons. Umpires—Watt and Green.

Wash. Grove Tennis Final Due Tomorrow

The final match in the Washington Grove tennis tournament, between Ralph McElvenny and Barney Welsh, has not been definitely scheduled for Saturday at 3:30.

McElvenny, the former intercollegiate star from the Pacific Coast, has plowed through all of the best opposition offered him so far with remarkable ease, and is generally conceded a better than even chance to upset the public parks champion.

To defray expenses of the tournament, the committee has decided to charge an admission of 25 cents to the final match. The Washington Grove courts are located about 4 miles the other side of Rickville.

Dade Park Results.

(Associated Press.)

FIRST—Six furlongs; purse, $500; claiming; for 3-year-old maidens.
Friend John, 109 (Ross). 41.10 12.34 4.08
Fair Robert, 104 (Smith) ... 11.80 6.86
Silver Streak, 104 (Jacobs) 2.92
Escorun, Blow Taps, Faithful Edith and Dr. Potter also ran. Time, 1:13 2-5.

SECOND—Six furlongs; purse, $500; claiming; for 3-year-olds and upward.
La Manga, 107 (F. A. Smith) 30.28 12.40 7.72
Toltec, 110 (Prather) 4.80 4.70
Marble Girl, 112 (Fowler) 5.60
Harky, Silver Wave, Zode, Rugaman and Thistle Vic also ran. Time, 1:13 1-5.

THIRD—Six furlongs; purse, $500; claiming; for 4-year-olds and upward.
Chu Chu, 110 (Marinelli). 4.84 3.26 2.52
Honohina, 111 (Eppenheimer).. 3.74 2.66
Monnie, 108 (Ross) 3.26
Jessie Coppaze, Aurica, Claude C. and Bay Angon also ran. Time, 1:13 1-5.

FOURTH—One and one-eighth miles; purse, $600; claiming; for 3-year-olds and upward.
Never Quit, 106 (D. Fowler) 12.28 6.52 4.56
Last Bid, 103 (R. Finnerty).... 3.42 2.88
Lazy Mary, 108 (R. Montgomery) .. 4.52
More Power, R. K. Girl, Little Toots and Big Storm also ran. Time, 1:53 1-5.

FIFTH—One mile; purse, $600; claiming; for 3-year-olds and upward.
All Columbia, 112 (Fowler). 11.72 5.86 3.82
Highest Point, 110 (Miller)..... 4.60 3.20
Dunny Boy, 112 (Montgomery)........ 3.50
Iredell, Princess Octa, Jane Packard and The Southerner also ran. Time, 1:39 1-5.

SIXTH—About 1 mile and 40 yards; purse, $600; claiming; for 3-year-olds and upward.
Vagabond, 110 (Boganowski). 4.42 3.94 3.64
Nosegay, 107 (Montgomery)..... 12.40 7.52
Fair Avis, 102 (Smith)............... 11.34
Big Slam, Mentality, Radio Service, Curly Head, Water Fowl and Marble Voyage also ran. Time, 1:42 1-5.

SEVENTH—One and one-eighth miles; purse, $600; claiming; 3-year-olds and upward.
Dignified, 107 (Carroll) . 4.22 3.64 3.36
Kislav, 112 (Cheatham) 24.10 10.80
Stagestruck, 107 (Prather) 15.48
Miss Chila, Beckville, Nervator, Circean, Mai San and Fair Judge also ran. Time, 1:54 3-5.

With Hook And Line . . .

By Jean Monk.

IF you hear over your radio within the next few weeks announcement of a popular song, entitled, "Why Rock the Boat? Rock Fish," or something, written by Al Lewis, Murray Mencher, Al Sherman, Gerald Marks or Charles Tobias, don't be surprised.

These "Songwriters on Paradise" have just closed a week's engagement at the Earle. And last Tuesday night, after the last show, directed by W. R. Schwalm, of the Earle, one of the incurable fishermen of Washington, they went to Piney Point, where Capt. J. L. Goldsborough, ace of big rockfish boat captains, was standing by.

At 1:45 a. m. this human fish hawk, Capt. Goldsborough, anchored his boat over that pile of rocks 1 mile out from Tall Timbers. Not a cloud in sight. The water was smooth like glass. A full moon was in the sky. What a perfect setting!

Big Rockfish Responds.

There were four dozen soft crabs tucked away in the captain's bait box. No. 10-O hooks were baited with whole crabs. Lines were cast over. Lewis sang softly "In the Valley of the Moon," and a big rockfish responded "Why Not Take, Al, of Me?"

Then the fun began. Believe it or not, these songwriters, at sunrise, returned with 47 of the largest rockfish that have ever been taken from the waters of Tall Timbers. The fish ranged in weight from 2 to 22 pounds. Not 222 pounds.

This column recently reported a catch of 70 blue fish caught trolling near Solomons. Through a typographical error the 70 appeared in print as 700. Capt. C. N. Cragg, of Galesville, instinctively sensing an error, addressed an inquiry to another fishing editor of this city. But his guess was bad. That was one error the recipient of his letter did not make. We credit him, however, for a remarkable display of good judgment.

Frank Del Vecchio and his wife tried their luck yesterday at Tall Timbers and returned with six of these big fellows. I saw three of them that looked to be easily in the ten-pound class.

Frank says Capt. Goldsborough's boat was considerably damaged by the recent hurricane, but that it was quickly put in shape again He says Tolson's Hotel was not damaged and that business is going right along as usual.

Channel Bass Return.

A. H. G. Mears, Wachapreague, writes September 5 to say that the channel bass have returned. He says one boat landed two of them that day. Usual good run of flounders, sea bass, croakers and porgies. One boat returned with 31 trout. Channel bass are running large now, averaging around 45 pounds each.

These big gamsters visit Wachapreague, Chincoteague and Ocean City every season during the months of June and September. They trade up the shore in June and down again, bigger and fatter in September. This year, however, for reasons known only to themselves, they did all their trading at Wachapreague and Chincoteague, doffing their fins at Ocean City.

They make a run on the place during September.

A. C. Keefer, Dr. Oscar Wilkinson, with Mr. and Mrs. Wesley Smith fished out from Point Lookout Hotel Sunday and Monday. Their first trip was to the Middles where they found only wind and waves, and they returned.

They anchored in Cornfield Harbor, one of nature's protecting elbows which she attaches here and there to rivers and other navigable waters; and there, tucked snugly away from the whitecaps of the bay, they helped themselves to an assortment of fish: trout, bluefish, croakers, spot, mullets. No large ones, and no flounders. Flounders are usually plentiful in Cornfield Harbor.

Average About a Pound

Keefer says the spot were the nicest he ever saw. They averaged about a pound apiece. That's the Norfolk spot. They are plentiful every year about this time from Point Lookout to Cobb Island in the Potomac.

Weaver Loses 3-Hit Game to White Sox

Continued from Page 17.

Dave Harris to contend with. Jones contended with him to the extent of a high pop foul to Grube and earned his 1-0 shutout. Those three runners on base, finally left.

One of those six walks that Weaver distributed led to his downfall. A double by Mule Haas with one out in the sixth, had been the only hit off Weaver. But then Al Simmons lashed a single into center with one out in the ninth and a pass to Appling moved him to second. Red Kress brought him prancing home with another single to center and Weaver had scattered his hits unwisely.

Buddy Myer started a lightning double play to deliver Weaver from further danger at that time, but the Nats couldn't deliver for him against Jones in the ninth.

National Capital League Crown to C. & P. Nine

The C. & P. Telephone nine yesterday won the championship of the National Capital League by defeating the P. E. P. Team 6-3, in the second play-off game. Terry pitched for the winners, allowing only four hits.

Gropp, C. & P. center fielder, got two hits in three times at bat.

C. & P. T.	AB	H	O	A	P.E.P.Co.	AB	H	O	A
Jarman,3b	3	0	1	0	Walters,rf.	3	1	0	0
Gropp,cf.	3	2	2	0	MacC'an,1b	2	0	9	0
Miller,ss.	4	2	1	2	Robbins,ss.	3	1	0	3
America,lf	4	1	2	0	Duffey,3b.	1	0	1	3
Cald'ell,1b	2	1	2	0	Varnell,lf.	3	0	1	0
Laws,2b.	3	2	6	0	Whitney,cf	3	0	0	0
Ballard,rf	2	0	1	0	Simpson,c.	3	1	5	0
Lyons,c.	3	0	3	0	Buscher,2b	2	1	2	3
Terry,p.	3	1	0	1	Beach,p.	3	0	0	2
Totals.	27	9	18	3	Totals..	23	4	18	11

C. & P. Tel. Co. .... 0 2 0 1 3 0—6
P. E. P. Co. .... 0 0 0 1 0 1—3

Runs—MacCathran, Caldwell (2), Ballard, Laws, E. Whitney (2), Groff, America. Errors—C. & P., 2; P. E. P. Co., 2. Three-base hit—Robbins. Stolen bases—Caldwell, Ballard, Laws. Sacrifice—Groff. Double plays—Duffey to Busher to MacCathran to Laws. Left on bases—C. & P., 7; P. E. P. Co., 7. First base on balls—Off Terry, 4; off Beach, 2. Hits—Off Terry, 4 in 6 innings; off Beach, 9 in 6 innings. Hit by pitched ball—By Terry (Walters), by Beach (Ballard).

Chisox to Face Al Crowder Today

Durham or Gaston to Hurl Against Nats; Bluege Day Tomorrow.

WASHINGTON fans have not been working the turnstiles overtime since the Nats returned to their home heath, but it will be different today and tomorrow. This afternoon is Ladies Day, which means that probably 5,000 free guests will attend in addition to the paying ones, while the fans will stage a Bluege Day tomorrow, which should attract at least 15,000.

If there ever was a player who deserved a day in his honor, it is this same Ossie Bluege. He has been a regular and a star for the Nats since first bought from the Three-Eye League 11½ seasons ago. Because he has gone about his work in a quiet and business like fashion, many have not appreciated his sterling ability as a player.

Ossie is considered by the majority of baseball experts as the best third-sacker in the majors. Add to this his exemplary conduct on the field and his high rating as a gentleman and a citizen of our fair city and it must be admitted that he rates the honors which will be bestowed upon him tomorrow. An interesting program, which starts at noon, has been arranged.

"General" Al Crowder, well rested, will return to the baseball wars today, pitching against the White Sox in the third game of the current series. He probably will find Ed (Bull) Durham or Milton Gaston, ex-Nat, opposing him.

Comedians Altrock and Schacht plan to go to Albany Sunday to clown at the final International League game there.

Fuller vs. Petrolle.

Boston, Sept. 7 (AP).—Little Sammy Fuller, Boston lightweight, will tempt the fistic fates again tomorrow night by stepping out of his class to engage the rough-tough Billy Petrolle, of Fargo Express fame, in the 10-round feature bout of the Boston Garden's fall opening.

Detroit Fair Grounds Results.

(Associated Press.)

FIRST—Six furlongs, chute; purse, $800; claiming; for maiden 3-year-olds and upward.
Injustice, 107 (E. Arcaro).. 4.60 3.80 2.60
Brookhattan, 107 (J. Burrill)... 10.20 5.00
Miss Carrollton, 104 (J. Cowley)..... 4.40
Western Night, Rye Straw, Active America, Cagey, Marian Kaspar, Merry Queen and My Wish also ran. Time, 1:13 3-5.

SECOND—Five and one-half furlongs; purse, $800; claiming; for 2-year-old fillies.
Legionary, 112 (W. Curran) 6.80 4.20 3.20
Clifton's Agnes, 110 (J. Day)..... 6.20 4.80
Mysterious Nell, 104 (Pruchnicki)..... 4.00
Closing Event, Dorothy Alice, Nona, Courtland and Just E also ran. Time, 1:08.

THIRD—Six furlongs, chute; purse, $800; claiming; for 3-year-olds and upward.
Rollin In, 118 (G. Seabo).... 4.60 3.20 2.40
Deduce, 113 (L. Balaski)........ 7.00 3.80
Pana Franka, 107 (E. Arcaro)......... 3.40
Northsails, Black Strap, Miss Corinne, Traitor and Burning Feet also ran. Time, 1:12 4-5.

FOURTH—Six furlongs, chute; purse, $800; claiming; for 3-year-olds and upward.
Burgoo, 109 (A. Balaski)... 11.60 5.00 3.00
Morsun, 111 (J. Neel)............ 4.40 3.20
Protractor, 114 (J. Mattioli)......... 2.80
Ulunlu, Tryandagain, Representative and Topsie H. also ran. Time, 1:13.

FIFTH—Five and one-half furlongs; purse, $1,000; allowances; the Barlum; for 2-year-olds.
Gay Joe, 106 (R. Critchfield) 21.80 8.60 5.20
Lucky Light, 109 (R. Lyons)...... 3.20 2.80
Wise Dream, 106 (C. Landolt)......... 4.00
Two Brooms, Cherokee Sal and Scotch Pepper also ran. Time, 1:07 3-5.

SIXTH—One mile; purse, $800; claiming; for 3-year-olds.
Platinum Blonde, 109 (J. Mattioli) 7.40 3.60 3.20
Lotta Airs, 98 (L. Balaski)...... 4.80 3.60
Margie Lou, 106 (R. Klein)........... 6.00
Maetico, Mobile, Dark Colleen, Royal Purchase and Stimble also ran. Time, 1:42 2-5.

SEVENTH—One and one-sixteenth miles; purse, $800; claiming; for 3-year-olds and upward.
On Leave, 112 (R. Whitaker) 10.00 5.60 4.00
Spectacular, 104 (L. Balaski).. 6.40 4.40
Prize Day, 109 (G. Seabo)........... 8.00
Luxury, Greenwald, Dark Sini, Sabina H., Cabama, Siar and Santerno also ran. Time, 1:48 2-5.

Belmont Park Results.

(Associated Press.)

FIRST—One and one-sixteenth miles; purse, $600; claiming; the Oyster Bay; for 3-year-olds and upward.
Pardee, 115 (Malley)......... 2-1 3-5 1-4
Flashing Colors, 109 (Coucci)..... 2-5 1-5
Ward in Chancery, 114 (Fator)......... 1-1
Daisaburo and Scout Master also ran. Time, 1:44 4-5.

SECOND—About two miles; purse, $700; conditions; the Great Neck Steeplechase; maidens; for 3-year-olds and upward.
Cahirciveen, 142 (Bostwick).. 3-1 6-5 3-5
Bolero, 140 (Scott)............... 3-1 8-5
Justa King, 138 (Murdock)............ 2-1
Prince Hotspur, Anchors Aweigh, San Miguel, Sun Wrack, Shears, Patrick's Day II, †Hieaway and †Mirton also ran. Time, 3:52.
†Trainer J. P. Jones entry.

THIRD — Six and one-half furlongs (Widener course); purse, $1,500 added; the Champagne Stakes; for 2-year-olds.
Hadagal, 116 (Humphries)..... 7-1 5-2 7-5
Sergt. Byrne, 122 (Garner).... 20-1 10-1
Kawagoe, 116 (Mills)................ 2-1
†Earnings, †Spy Hill, Rebel Yell, Kepi, Blue Again, Sun Tempest, Blue for Boys and Sir Thomas also ran. Time, 1:17 2-5.
†Greentree Stable entry.

FOURTH—Seven furlongs; purse, $700 added; the Lexington Handicap; for all ages.
Sation, 107 (Meade)....... 12-10 1-4 out
Microphone, 115 (Coucci)......... 1-3 out
White Lies, 97 (Hebert)............. out
Speed Boat also ran. Time, 1:24 2-5.

FIFTH—Five and one-half furlongs; purse, $600; conditions; for maiden 2-year-olds.
Chickstraw, 115 (Gilbert)... 13-5 1-1 1-2
Stand Pat, 115 (Workman)....... 6-5 3-5
Gentle Knight, 115 (Fator)........... 4-1
The Triumvir, Good Goods, Black Warwick, Bongo, Dark Devil, Proclaim, Fidelis and Black Falcon also ran. Time, 1:05 2-5.

SIXTH—Seven furlongs (main course); purse, $600; claiming; the Pine Grove; for 3-year-olds and upward.
Canon Law, 106 (Meade).... 20-1 8-1 4-1
Center Lane, 101 (Sullivan)....... 1-1 1-2
Dark Seeker, 107 (Gilbert)........... 8-5
Louis Merryman, Sangfroid, Miss Snow and St. Omer also ran. Time, 1:26.

Postrait No. 21 —By Chick Kenny

Tribe Blanked, 6-0 By Athletic Rookie

Philadelphia, Sept. 7 (AP).—Hurling shutout ball as he made his big-league debut, Johnny Marcum, rookie righthander, pitched the Athletics to a 6-to-0 victory over the Cleveland Indians today, giving the A's two straight in the four-game series.

Appearing on the mound for the first time since Connie Mack bought him from Louisville, Ky., in the American Association, Marcum, big and rangy hurler, held the third-place Indians to five hits, struck out four men and showed coolness and steadiness in the pinches for his victory.

Cleveland.	AB	H	O	A	Phil'phia.	AB	H	O	A
Porter,rf.	4	2	3	0	Bishop,2b.	2	0	1	5
Cissell,ss.	5	1	2	2	Cramer,cf.	4	2	0	0
Averill,cf.	4	1	1	0	Cochrane,c	4	1	4	0
Hale,2b.	4	0	2	5	Foxx,1b.	4	2	15	2
Kamm,3b.	1	0	0	1	McNair,ss.	4	0	0	2
Burnett,3b	1	0	0	3	Johnson,lf.	3	1	2	0
Boss,1b.	3	0	10	0	Higgins,3b.	4	1	3	3
Pytlak,c.	3	1	5	1	Finney,rf.	4	1	0	0
Galatzer,lf	4	0	0	0	Marcum,p.	3	1	2	3
Pearson,p.	1	0	0	0					
*Myatt	0	0	0	0	Totals..	32	9	27	15
Connally,p	1	0	0	1					
†Ferrell	1	0	0	0					
Totals.	32	5	24	12					

*Batted for Pearson in fifth.
†Batted for Connally in ninth.

Cleveland .... 0 0 0 0 0 0 0 0 0—0
Philadelphia ...... 0 0 4 2 0 0 0 0 x—6

Runs—Bishop, Cramer, Cochrane, Foxx, Higgins, Finney. Error—Pearson. Runs batted in—Cramer (4). Two-base hits—Johnson, Averill, Cissell. Home run—Cramer. Stolen base—Foxx. Double play—Burnett to Hale to Boss. Left on bases—Cleveland, 11; Philadelphia, 5. First base on balls—Off Pearson, 2; off Connally, 1; off Marcum, 6. Struck out—By Pearson, 2; by Connally, 2; by Marcum, 4. Hits—Off Pearson, 7 in 4 innings; off Connally, 2 in 4 innings. Wild pitch—Marcum. Losing pitcher—Pearson. Umpires—Summers and McGowan. Time of game—One hour 48 minutes.

Corbett Grid Meet.

The Corbett A. C. will hold its first grid meet of the year Monday at 7:30 at 11 Fifteenth street northeast. All players and candidates are requested to be present.

Forestville Wants Game.

The Forestville A. C. is seeking an opponent for Sunday. They have a diamond. Call District 9553.

Riggs Would Play.

The Riggs A. C. wants games for Saturday and Sunday. Call Silver Spring 340-M.

19th Victory for Dean As Cards Blank Phils

St. Louis, Sept. 7 (AP).—The Cardinals pounded Ragland and Berly, Philadelphia pitchers, consistently and hard today while Dizzy Dean held the Phillies to seven scattered hits and St. Louis won 10 to 1.

The victory was the nineteenth credited to Dean this season and the thirteenth straight home game won by the Cards since Frankie Frisch became manager.

Phillies.	AB	H	O	A	St. Louis.	AB	H	O	A
Fullis,cf.	4	0	1	0	Martin,3b	5	3	0	3
Bartell,ss.	4	1	2	3	Watkins,rf	5	0	4	0
Klein,rf.	4	1	1	0	Frisch,2b.	5	3	0	4
Hurst,1b.	4	0	13	0	Medwick,lf.	5	2	3	0
Davis,c.	4	1	3	0	Collins,1b.	2	2	9	0
S'merich,lf	4	1	1	0	Allen,cf.	5	2	4	0
Warner,2b.	2	1	2	3	Du'cher,ss.	2	1	2	0
Haslin,2b.	1	1	1	1	O'Ferrell,c.	5	1	5	0
McLeod,3b.	4	1	0	2	Dean,p.	4	0	0	0
Ragland,p.	2	0	0	2					
Berly,p.	0	0	0	0	Totals..	38	14	27	7
*McCurdy.	1	0	0	0					
Totals.	34	7	24	11					

*Batted for Ragland in seventh.

Philadelphia ...... 0 0 0 0 1 0 0 0 0—1
St. Louis .... 1 0 0 3 2 0 1 3 x—10

Runs—Warner, Martin (2), Frisch (2), Medwick (3), Collins, Allen, Durocher. Errors—Klein, McLeod. Runs batted in—Frisch (2), Allen, O'Farrell, Dean, Collins (2), Medwick (2), McLeod. Two-base hits—Warner, Medwick, Haslin. Three-base hit—Allen. Home run—Medwick. Stolen bases—Martin (2), Collins. Sacrifice—Collins. Left on bases—Philadelphia, 7; St. Louis, 10. First base on balls—Off Ragland, 3; off Berly, 2; off Dean, 1. Struck out—By Ragland, 2; by Dean, 5. Hits—Off Ragland, 8 in 6 innings; off Berly, 6 in 2 innings. Passed ball—Davis. Losing pitcher—Ragland.

Reds' 20th Shutout As Dodgers Win, 2-0

Cincinnati, Sept. 7 (AP). — Walter Beck proved stronger than Red Lucas in a mound battle today and the Dodgers came through in the eighth inning to defeat the Reds, 2 to 0. It was the twentieth time the Reds have been shut out this year and Beck gave them only five hits in doing the stunt.

Brooklyn.	AB	H	O	A	Cin'nati.	AB	H	O	A
Boyle,cf..	4	0	4	0	Adams,3b..	3	0	1	1
L.Frey,ss.	4	3	1	3	Moore,lf...	4	2	4	0
Fred'k,rf..	4	1	5	0	Hafey,cf...	4	1	3	0
Wilson,lf..	4	0	4	0	Rice,rf....	4	1	1	0
Leslie,1b..	4	0	9	0	Bot'ley,1b.	4	0	14	1
Cu'nello,2b	4	2	2	0	L'bardi,c...	3	0	2	1
Jordan,2b.	0	0	0	0	Lucas,p...	4	1	1	3
Stripp,3b.	3	1	1	3	M'sey,2b,ss	3	0	1	6
Lopez,c...	4	3	1	1	Bluege,ss..	2	0	0	4
Beck,p...	4	1	0	2	*Roettger.	1	0	0	0
					Robello2b.	0	0	0	0
Totals.	35	11	27	9	Totals..	32	5	27	16

*Batted for Bluege in eighth.

Brooklyn .... 0 0 0 0 0 0 0 2 0—2
Cincinnati .... 0 0 0 0 0 0 0 0 0—0

Runs—L. Frey, Frederick. Error—Frederick. Runs batted in—Frederick, Wilson. Two-base hit—L. Frey. Three-base hit—Frederick. Sacrifices—Boyle, Stripp. Left on bases—Brooklyn, 8; Cincinnati, 7. First base on balls—Off Beck, 2. Struck out—By Beck, 1; by Lucas, 1.

Passes, Punts Stressed at C. U. Drill

Cards Extended in Two Sessions; Oliver Flashes Fancy Toe Work.

UNDER the rays of a baking sun, the Catholic University grid squad frisked about yesterday in their first uniform practice this year. Coach Berman stiffened the routine considerably, centering much attention upon the line scrimmage, although tackling, passing and punting also played an important part in the morning and afternoon practice.

By special concession, Tom Oliver, the Flying Cardinals' punting star, was allowed to unloose some real toe work, although his formidable rivals for kicking honors, Johnny Sniscak and Francis Santry, were required to work under wraps, as is customary during the early training period.

Two Dependables Missing.

Left tackle, Lloyd Stafford, and center, Jack McDonald, were absent from the workout yesterday, but are expected to report within a day or two.

George Lentz, formerly trainer at Dickinson Seminary, who was announced yesterday as the successor of Louis Brunelle, Catholic U.'s trainer since 1930, will assume his new duties immediately.

16th Win for Warneke As Cubs Beat Braves

Chicago, Sept. 7 (AP).—Gabby Hartnett scored both Cub runs, one on a homer and the other after doubling, to give his battery mate, Lon Warneke, his sixteenth victory of the season and the Chicago Cubs a 2-to-1 decision over the Boston Braves today.

Wally Berger accounted for the Boston rally with his twenty-sixth home run of the season.

It was the Cubs' fourth straight victory and the Braves' sixth straight defeat, and enabled the third-place Chicagoans to gain a game on the league-leading Giants, whom they now trail by 6½ games.

Boston.	AB	H	O	A	Chicago.	AB	H	O	A
Th'pson,rf	3	0	4	0	Hack,3b.	4	1	2	0
M'ville,2b.	4	1	5	0	W.Her'n,2b	3	2	5	3
Jordan,1b	4	0	4	0	Cuyler,cf.	1	0	0	0
Berger,cf.	4	1	2	0	F.Her'n,rf.	4	0	3	0
Wh'ney,3b	3	2	0	2	Step'son,lf	4	0	4	0
Lee,lf.	3	0	2	0	Hartnett,c.	4	2	1	1
Urb'ski,ss.	3	0	3	1	Grimm,1b.	2	0	8	0
Hogan,c.	3	0	3	0	Jurges,ss.	3	0	4	4
Brandt,p.	3	2	1	4	Warneke,p	3	2	0	2
Totals.	30	6	24	7	Totals..	28	7	27	10

Boston .... 0 0 0 0 0 0 1 0 0—1
Chicago .... 0 1 0 1 0 0 0 0 x—2

Runs—Berger, Hartnett (2). Error—Urbanski. Runs batted in—Berger, Hartnett, Jurges. Two-base hits—Brandt, W. Herman, Hartnett. Three-base hit—Hack. Home runs—Berger, Hartnett. Sacrifices—Cuyler (2), Grimm. Double plays—Brandt to Jordan, W. Herman to Jurges, Jurges to Grimm. Left on bases—Boston, 3; Chicago, 7. First base on balls—Off Brandt, 2; off Warneke, 1. Struck out—By Brandt, 2. Umpires—Reardon and McGrew and Quigley. Time of game—One hour 40 minutes.

Capital's Sport Calendar Today

Baseball—Washington and Chicago. Griffith Stadium at 3:15. Ladies day.

Cricket—Special match between the Cambridge Vandals and a local team. Open to the public, on the McCormick-Goodhart estate on Riggs road near University lane at 12 noon.

Golf—Play in the Columbia Junior golf championships, throughout the day at Columbia Country Club.

College League Meets.

There will be a meeting of the Intercollegiate Alumni Bowling League at 7:15 p. m., Monday, in Room 503, Transportation Building. All captains and officers of the league are requested to be present.

Only this Improved Oil gives
DOUBLE PROTECTION
to your motor

1 Amazingly high heat resistance—Will not break down and evaporate in your crankcase.

2 Sealed in cans—positive protection against substitution and contamination — served to your crankcase by your nearest HYVIS dealer.

Crankcase evaporation that causes such waste when you use ordinary oil has been eliminated by the perfected HYVIS super-refining process. This means increased oil mileage—greater lubricating quality and more complete protection over the full range of motor operating temperature.

HYVIS is protected in sealed cans—a positive guarantee that this rich motor oil reaches your crankcase exactly as it left the refinery.

You receive the exact grade of HYVIS needed in your motor for the S. A. E. number (Society of Automotive Engineers' rating) is stamped on the top of every HYVIS can.

Drain and refill your crankcase after the long holiday trip with new, improved HYVIS, a 100% Pennsylvania Oil—it gives double protection to your motor at no increase in cost.

Same Reduced Price

HYVIS MOTOR OIL
SUPER-REFINED PENNSYLVANIA

Washington Battery Co.
DISTRIBUTORS
1146 19th St. NAt. 4128
Serving Washington Motorists for 19 Years

HYVIS DEALERS IN WASHINGTON AND VICINITY
A-1-AUTO REPAIR & SERVICE STATION, Rear 2112 14th St. NW.
ALLEN'S SERVICE STATION, 1735 Benning Rd. NE.
ARLINGTON MOTOR CO., Rosslyn, Va.
BARTEMEIR'S SERVICE STATION, 5301 Wis. Ave. NW.
BONN AUTO SERVICE, Rear 630 G St. NW.
BROOKFIELD GARAGE, Naylor, Md.
CHESLEY & HARVEYCUTTER, 15th & You Sts. NW.
CONGRESSIONAL GARAGE, 628 Penna. Ave. SE.
EDELIN'S SERVICE STATION, Bladensburg Rd. & Dist. Line
GISH GARAGE, 17th & You Sts. NW.
GOOD HOPE SERVICE STATION, Good Hope & Naylor Rd. NE.
GUS' QUICK SERVICE STATION, 2300 Penna. Ave. SE.
HANDLEY MOTOR CO., 3730 Ga. Ave. NW.
HIGHWAY GARAGE, 2106 Rhode Island Ave. NE.
HIGGINS SERVICE STATION, 2708 Va. Ave. NW.
LAPIDUS SERVICE STATION, Bladensburg Rd. & Randolph Pl. NE.
LIMERICK'S SERVICE STATION, 4430 Benning Rd. NE.
MILLER'S SUPER SERVICE STATION, Ga. Ave. & Quincy St. NW.
MT. PLEASANT GARAGE, 3424 18th St. NW.
NAIMAN'S AUTO SUPPLY CO., 4th St. and Mass. Av. NW.
PARK & SHOP SERVICE STATION, 3501 Conn. Ave. NW.
PECO GARAGE, 2121 14th St. NW.
RICHARDS SERVICE STATION, 7th & G Sts. SW.
ROWE BATTERY CO., 134 Maryland Ave., Hyattsville, Md.
RUBIN GREEN SERVICE STATION, 3d & K Sts. NW.
B. E. SCHRIDER, 258 Carroll Ave., Takoma Park, Md.
SECURITY TIRE & BATTERY SERVICE, 907 11th St. NW.
T. N. SHERIFF, Oxon Hill, Md.
STEELE GARAGE & SALES CO., 418 H St. NW.
STEUART MOTOR CO., 6th St. & N. Y. Ave. NW.
TAKOMA MOTOR CO., 2d & Carroll Ave., Takoma Park, Md.
WARDMAN PARK GARAGE, 27th & Calvert Sts. NW.
YORK AUTO SUPPLY CO., N. H. & Ga. Aves. NW.

WANTED
WHITE CHAUFFEURS WITH IDENTIFICATION CARDS TO DRIVE DIAMOND CABS
APPLY MR. HIPSON
6 A. M. TO 6 P. M.
1ST AND M STS. N.E.

TAXICAB
Owners and Drivers
It will pay you to investigate the new
BLUE LIGHT CAB
Low down payment plan in preparing for Fall and Winter business.
Drivers also required.
211 QUE STREET N. W.

Washington Post's Fisherman's Tide Tables

Columns under A. M. and P. M. represent the last two (or 2½) hours of ebb tide and the first two (or 2½) hours of flood tide, considered the best time to fish in the bay. Center-columns represent the last hours of flood tide and the first hours of ebb tide, considered the best time to fish in the rivers.

SEPTEMBER	Annapolis Poplar I West River A. M.—P. M.	Herring Bay Shady Side Galesville A. M.—P. M.	Solomons Is. (+1¼ hrs. for Ches. Beach) A. M.—P. M.	Tilghman Island and Benedict A. M.—P. M.	Point No Pt. (—½ hr. for Pt. Lookout) A. M.—P. M.	Piney Point (+1 hr. for Col. Beach) A. M.—P. M.
8—FRIDAY	1-5—12-4	10-2—10-2	10-2—10-2	12-4—10-2	8-12—9-1	12-2—12-2
9—SATURDAY ..	2-6—1-5	11-3—10-2	11-3—10-2	12-4—11-5	10-2—10-2	12-2—12-2
10—SUNDAY	3-7—2-6	12-4—11-3	12-4—11-3	1-5—12-4	10—10-2	11-3—11-3
11—MONDAY	4-8—4-8	1-5—12-4	11-5—12-4	2-6—2-6	11-3—11-3	11-3—11-3
12—TUESDAY ...	5-9—5-9	3-7—1-5	1-5—1-5	3-7—3-7	12-4—11-3	12-2—12-2
13—WEDNESDAY	5-9—6-10	4-8—2-6	2-6—3-7	3-7—4-8	1-5—12-4	1-5—1-5
14—THURSDAY ..	6-10—7-11	5-9—3-7	3-7—3-7	4-8—5-9	2-6—1-5	2-6—2-6

Add from 30 to 90 minutes to above hours for any point in or near the channel of the rivers. Add (about) 30 minutes for every mile from the shore for any point in the bay. That is, if you are fishing 5 miles out in the bay, add 2½ hours (approximately) to above hours for correct tide at that place. This is assuming normal conditions. (Compiled by Jean Monk from records of U. S. Coast and Geodetic Survey.)

Byrd May Take More Antarctic Lands for U. S.

Explorer, Guest at White House, Reveals Plans for Expedition.

Additional territory around the South Pole may be claimed for the United States and natural resources will be investigated, Rear Admiral Richard E. Byrd said yesterday in announcing plans for his second Antarctic expedition.

With a crew of 70 scientists and adventurers, he will sail from Boston September 25, to spend two years at the globe's end.

"We feel recession of ice should have left 500,000 square miles of land about the South Pole," Byrd said. Most of it, he pointed out, should lie between the pole and South America, adjoining Evelyn Byrd Land, claimed for the United States on his first Antarctic trip. He intends to "fly beyond the pole" and explore an area large as the United States and Mexico.

The expedition is expected to reach the previous base, Little America, January 1. It will have two ships, the Pacific Fir, and the Bear, Coast Guard cutter.

Byrd was uncertain whether supplies left at Little America could be recovered. These included gasoline caches, the trimotored plane Bernt Balchen piloted over the pole, wireless towers and supplies. The expedition will take new motors for the plane left there.

A guest at the White House, Byrd came away with the President's assurance the Government would give aid in case of need. Col. Jacob Ruppert, here with the explorer, and John D. Rockefeller, jr., were revealed among backers of the trip.

Many men on the first expedition will return this trip.

Grant Beats Vines In National Upset

Continued from Page 17.

marking: "I don't believe it; he was off his game."

Breaks through Vines' service in the sixth and eighth games decided the first set. After the champion ran up a 3-1 lead in the second set, the only advantage he enjoyed in the entire match, Grant turned on a stroking blast that gave him five successive games and the set. He pierced Vines' service three times in a row. Again in the final set, Grant broke up the proceedings with two service breaks, in the sixth and eighth games. When he forced Vines to hit wildly for the last point, Grant threw his racquet high in the air, and gave a yell that echoed all over the place.

Shields Ousts Nunoi.

It was the toughest kind of a day for the favorites, with the sole exception of Frank X. Shields, the giant New Yorker who loomed more conspicuously than ever at the outstanding American "hope" after whipping the steady Ryosuke Nunoi, second ranking Japanese, in straight sets, 7—5 6—2, 6—3. Nunoi had ousted George M. Lott, jr., the day before, but he was no match for the powerful Shields.

Both top-seeded foreign aces, Jack Crawford, of Australia, and Frederick J. Perry, of England, were given sensational duels by young Americans, another of whom, Gregory Mangin, of Newark, sprang a major surprise by outlasting the deliberate Japanese No. 1, Jiro Satoh, in five prolonged sets, 6—2, 3—6, 6—3, 4—6, 6—2.

Crawford Beats Wood.

Most of the gallery of 7,000 spectators remained until darkness was settling over the stadium to see Crawford emerge the winner of a tense two-hour duel with slim, blond Sidney B. Wood, jr., of New York. This match developed some of the tournament's greatest tennis before the Anzac pulled himself out of the crucial spot of the fourth set with a 6—4, 6—4, 2—6, 8—6 victory.

Wood had set point in the tenth game of the fourth set after running Crawford ragged for a stretch of several games. He lost this opportunity, however, then double-faulted to lose the eleventh game and offset a rally in the twelfth game by again dropping his service in the thirteenth.

Perry likewise needed all his resources to come from behind after dropping two of the first three sets and beat Keith Gledhill, "unseeded" Californian, who upset Frankie Parker yesterday and appeared headed for another surprise conquest until the British ace pulled his game together after the rest interval. Perry, despite a dangerous lapse in the final set, after piling up a four-game lead, won by scores of 6—2, 4—6, 1—6, 6—3, 6—3.

McGrath vs. Sutter.

Darkness finally ended the day's play with seven of the eight quarter-final brackets filled and Vivian McGrath, 17-year-old Australian phenomenon with the two-fisted backhand, leading the third ranking American, Clifford Sutter, of New Orleans, in the fifth set of a battle for the other place. McGrath put on a brilliant comeback in the twilight stages of the contest and the scores stood 6—3, 4—6, 3—6, 6—3, 3—1 in his favor. The match will be resumed.

The quarter-finals, in the upper half, bring together Grant, the "giant killer" and tall Lester Stoefen, of Los Angeles, who swept aside H. G. N. Lee, in one of the few swift matches of the day, 6—0, 6—4, 6—4.

Perry's opponent will be Adrian Quist, who gave one of the finest exhibitions of the tournament in eliminating Allison, second ranking American. Quist surprised even his Australian teammates by his superlative performance. He is ranked only No. 4 at home and is chiefly noted as a doubles player. He caught Allison on something of an off-day and simply annihilated the Texan with his speed, control and service.

In the lower half, Shields plays Mangin, while Crawford will oppose the survivor of the Sutter-McGrath match.

Gasoline Alley — Luck Is Fickle

Giants Buy Dressen.

Pittsburgh, Sept. 7 (AP).—In desperate need of a reliable third baseman to replace their stricken star, Johnny Vergez, the New York Giants tonight obtained Charley Dressen, former Cincinnati Red infielder from Nashville in the Southern association.

Dressen is to report to the club Saturday in Cincinnati.

LEGAL NOTICES

United States marshal's sale of confiscated motor boat. Notice of taking and description of confiscated motor boat in the Police Court of the District of Columbia. Holding a United States branch. United States of America vs. Russell Herman Gehring and Fred Burrell. Docket number 356679. Publication notice: Whereas, in the above entitled cause, the Police Court of the District of Columbia, has on to wit, the 5th day of September, 1933, ordered that a taking of a motor boat seized in said cause and hereinafter described together with a description thereof, be duly advertised in accordance with the provisions of Section 26, Title II, of the national prohibition act, and has designated the 29th day of September, 1933, at 10 o'clock in the forenoon, in said court, as the time and place for all persons having any claim to or for said motor boat to appear and interpose claim thereto, or therefor, otherwise said motor boat will be sold or otherwise disposed of according to law. Now, therefore, in pursuance of the said order of said court, I do hereby give public notice to all persons concerned, that the following described motor boat, being the said motor boat described in said order, was duly seized and taken possession of in the City of Washington, District of Columbia, by the proper officers of the law on the date set against said motor boat while the same was being unlawfully used by the defendants in said cause, for unlawful transportation and possession in transportation therein, of intoxicating liquor in said District of Columbia in violation of the provisions of said national prohibition act, to-wit: Police Court No. 356679, one certain semi-cabin Hooper Island type motor boat, length 42 feet, beam 7 feet with 3-cylinder (Palmer) engine No. 2,634,829, bearing registration number 9198-S and registered at the Port of Norfolk, Va., was duly seized and taken possession of in the District of Columbia waters of Potomac River, opposite WJSV radio station, Virginia, on, to-wit: the 20th day of July, 1933, and that said Fred Burrell, defendant, was thereafter duly convicted before the said court for the offense aforesaid; and that all persons, if any there be, claiming said motor boat, or any right, title or interest therein, be and appear before the said court, to be holden at Washington, in said District of Columbia, on the 29th day of September, A. D. 1933, at 10 o'clock in the forenoon of that day (provided the same shall be a day of jurisdiction, otherwise on the next day of jurisdiction thereafter), then and there to interpose any claim to said motor boat if any they have, and to show cause why the same shall not be forfeited to the United States and condemned and disposed of according to law, and that in case of failure to so appear, the said motor boat will be sold in accordance with Section 26, Title II, of the national prohibition act, at public auction for cash at the Harbor Police Station, foot of M street southwest, Washington, D. C., at 10 o'clock a. m., on Tuesday, October third, 1933, or otherwise disposed of according to law. Dated at Washington, D. C., on the 5th day of September, 1933. Edgar C. Snyder, United States Marshal, in and for the District of Columbia.

PROPOSALS

PROPOSALS WILL BE RECEIVED BY the Bureau of Supplies and Accounts, Navy Department, Washington, D. C., until 10 o'clock a. m., SEPTEMBER 12, 1933, for furnishing electric motors, and until 10 o'clock a. m., SEPTEMBER 15, 1933, for furnishing machine tools, copper nickel alloy forgings and plungers, ball bearings; to the Navy Yard, Washington, D. C. Apply for proposals to the Bureau of Supplies and Accounts. C. J. PEOPLES, Paymaster General of the Navy 1.8

U. S. DEPARTMENT OF AGRICULTURE, Bureau of Public Roads, Washington, D. C., August 24, 1933. Sealed bids will be received at the office of the Bureau of Public Roads, Room 418 Winder Building, 17th and F streets nw., Washington, D. C., until 11 o'clock a. m., September 15, 1933, for widening and paving Constitution avenue from Virginia avenue to Constitution Point, in the City of Washington, D. C., 0.74 mile of grading, paving and structures, involving major items of 32,520 sq. yds. of bituminous concrete surfacing on concrete base and stone base; 1,305 sq. yds. reinforced concrete pavement; 18,000 cu. yds. excavation; 8,500 linear feet of curb and gutter; 2,000 linear feet of sewer pipe, 2,500 linear feet of 3" water pipe, 2,500 linear feet of 3" electrical conduit, including all necessary fittings. Where plans and specifications are requested a deposit of $20.00 will be required to insure their return in good condition within 15 days after the date of opening of bids. Checks should be made payable to W. R. Fuchs, Disbursing Clerk, Department of Agriculture. Plans, specifications and proposals may be obtained at the above address in the Winder Building. H. J. Spelman, Principal Highway Engineer.

AUCTION SALES

WEDNESDAY, SEPTEMBER 13, 1933—
THOMAS J. OWEN & SON, Auctioneers.
1431 Eye Street Northwest.

TRUSTEE'S SALE OF VALUABLE REAL ESTATE, BEING A DETACHED, TWO-STORY, FRAME DWELLING, CONTAINING EIGHT ROOMS AND TWO BATHS; ALSO FRAME GARAGE; KNOWN AS 2807 THIRTY-FIFTH STREET NORTHWEST.

By virtue of a certain deed of trust recorded in liber No. 5665 at folio 284 of the land records of the District of Columbia, and at the request of the party secured thereby, the undersigned will sell at public auction in front of the premises on WEDNESDAY, THE THIRTEENTH DAY OF SEPTEMBER, 1933, AT THREE-THIRTY O'CLOCK P. M., the following described land and premises, situate in the District of Columbia, and being lot numbered twenty (20) in square numbered nineteen hundred and forty-one (1941) in the subdivision made by the American Security & Trust Co. and Amos H. Plum, trustees, called "Massachusetts Avenue Heights," as per plat recorded in liber No. 42 folio 6 of the records of the Office of the Surveyor for the District of Columbia.

TERMS OF SALE: Said property is subject to a deed of trust securing an indebtedness of $11,000.00 and said property will be sold subject to said deed of trust indebtedness. Also to unpaid interest on the above trust and to all unpaid taxes regarding which items details will be furnished at time of sale. All cash over and above said deed of trust. A deposit of $250.00 will be required at the time of sale. All conveyancing, recording, revenue stamps, &c., at the cost of purchaser. Good title or no sale. Terms of sale to be complied with within thirty (30) days from day of sale, otherwise deposit will be forfeited and the property resold at risk and cost of the defaulting purchaser after five (5) days' advertisement of such resale in some newspaper published in Washington, D. C.
WILLIAM P. BENSON,
Surviving Trustee,
925 Fifteenth street northwest.
P—au30, se1,2,5,7,8,9,11,12,13.

TUESDAY, SEPTEMBER 19, 1933—
THOS. J. OWEN & SON, Auctioneers.
1431 Eye Street Northwest.

TRUSTEES' SALE OF VALUABLE SEMI-DETACHED BRICK RESIDENCE LOCATED AT 6207 SEVENTH STREET NORTHWEST, WASHINGTON, D. C., CONTAINING SIX ROOMS AND BATH.

By virtue of a certain deed of trust duly recorded in liber No. 6070, folio 227, et seq., of the land records of the District of Columbia, and at the request of the party secured thereby, the undersigned trustees will sell, at public auction in the office of the auctioneer, on TUESDAY, THE NINETEENTH DAY OF SEPTEMBER, A. D., 1933, AT ONE O'CLOCK P. M., the following-described land and premises, situate in the District of Columbia, and designated as and being lot numbered one hundred and thirty-five (135) in the subdivision of lots made by the Fort Stevens Terrace Co., Inc., in square numbered thirty-one hundred and ninety-nine (3199) as per plat recorded in the office of the surveyor for the District of Columbia in liber 74, at folio 199.

TERMS: Sold subject to a prior deed of trust for $3,500, further particulars of which will be announced at time of sale; the purchase price above said trust to be paid in cash. A deposit of $500 required. Conveyancing, recording, &c., at purchaser's cost. Terms to be complied with within thirty days, otherwise deposit forfeited and the property may be advertised and resold at the discretion of the trustees.
JAMES D. HOBBS,
HOWARD A. BURNS,
P.—Sept.8,11,13,16,18. Trustees.

AUCTION SALES (Continued.)

THURSDAY, SEPTEMBER 14, 1933—
THOMAS J. OWEN & SON, Auctioneers.
1431 Eye Street N.W.

TRUSTEE'S SALE OF VALUABLE REAL ESTATE, BEING A TWO-STORY BRICK BUILDING CONTAINING SIX ROOMS AND BATH; ALSO BUILT-IN GARAGE, KNOWN AS 218 CROMWELL TERRACE NORTHEAST.

By virtue of a certain deed of trust recorded in Liber No. 5273, folio 440, of the land records of the District of Columbia and at the request of the party secured thereby, the undersigned will sell at public auction in front of the premises on THURSDAY, THE FOURTEENTH DAY OF SEPTEMBER, 1933, AT FOUR O'CLOCK P. M., the following-described land and premises situate in the District of Columbia, and being lot numbered seventy-four (74) in subdivision made by Jacob B. Shapiro of lots in square 3553, as per plat recorded in Liber No. 73, folio 74, of the records of the office of the Surveyor for the District of Columbia.

TERMS OF SALE: Purchaser to pay one-fourth of the purchase price in cash, the balance in three installments in one, two and three years, respectively, with iterest at the rate of six (6) per cent per annum, and secured by deed of trust on the property sold, or all cash at the option of the purchaser; taxes paid or adjusted to the date of sale; purchaser to pay interest on purchase price from date of sale to date of settlement, at six (6) per cent per annum; all conveyancing, recording, revenue stamps, &c., at the cost of the purchaser; good title or no sale. A deposit of $500 will be required at the time of sale and settlement to be within thirty (30) days of the date of sale, or deposit forfeited and the property resold at the cost and risk of the defaulting purchaser, after five (5) days previous advertisement of said resale in some newspaper published in Washington, D. C.
J. WRILEY JACOBS,
Surviving Trustee,
925 15th Street N.W.
Sept.2 d&ds.exSun.&hols

TUESDAY, SEPTEMBER 19, 1933—
THOS. J. OWEN & SON, Auctioneers.
1431 Eye Street Northwest.

TRUSTEES' SALE OF VALUABLE SEMI-DETACHED BRICK AND STONE DWELLING CONTAINING 9 ROOMS AND 3 BATHS, BEING KNOWN AS PREMISES NO. 3819 LIVINGSTON STREET NORTHWEST.

By virtue of a certain deed of trust duly recorded, in Liber No. 6289, folio 331 et seq., of the land records of the District of Columbia, and at the request of the party secured thereby, the undersigned trustees will sell, at public auction, in front of the premises, on TUESDAY, THE NINETEENTH DAY OF SEPTEMBER, A. D. 1933, AT FIVE O'CLOCK P. M., the following-described land and premises, situate in the District of Columbia, and designated as and being lot 2 in square 1859 in Fulton R. Gordon's subdivision of part of "Chevy Chase," now known as "Connecticut Avenue Terrace," as per plat recorded in the office of the Surveyor for the District of Columbia in Liber County 21, folio 33, subject to covenants of record.

TERMS OF SALE: One-fifth of the purchase money to be paid in cash, balance in four equal installments, payable in one, two, three and four years, with interest at six per centum per annum, payable semiannually, from day of sale, secured by first deed of trust upon the property sold, or all cash, at the option of the purchaser. A deposit of $500.00 will be required at time of sale. All conveyancing, recording, &c., at cost of purchaser. Terms of sale to be complied with within thirty days from day of sale, otherwise the trustees reserve the right to resell the property at the risk and cost of defaulting purchaser, after five days' advertisement of such resale in some newspaper published in Washington, D. C.
HARRY L. RUST,
GEO. CALVERT BOWIE,
P—se8d&dsexS Trustees.

BANKRUPTCY NOTICES

IN THE SUPREME COURT OF THE DISTRICT of Columbia, Holding a Bankruptcy Court. In the matter of William H. Harrison, also trading as "Old Reliable Battery Service," Bankrupt. In Bankruptcy No. 2911. Notice is hereby given that the above-named bankrupt has filed his petition praying for a discharge from all his debts in bankruptcy, and that his creditors and other persons in interest are required to enter their appearance in opposition, if any so desire, in the clerk's office of said court, on or before the 3d day of October, 1933. FRED J. EDEN, Referee in Bankruptcy.

IN THE SUPREME COURT OF THE DISTRICT of Columbia. Holding a Bankruptcy Court. In the matter of Stephen T. Tillman, bankrupt. In Bankruptcy No. 2898. Notice is hereby given that the above-named bankrupt has filed his petition praying for a discharge from all his debts in bankruptcy, and that his creditors and other persons in interest are required to enter their appearance in opposition, if any so desire, in the clerk's office of said court, on or before the 3d day of October, 1933. FRED J. EDEN, Referee in Bankruptcy.

IN THE SUPREME COURT OF THE DISTRICT of Columbia, Holding a Bankruptcy Court. In the matter of Cooperative Restaurant Corporation, a corporation, bankrupt. In Bankruptcy No. 2919. To the creditors of Cooperative Restaurant Corporation, a corporation, of the City of Washington, District of Columbia: Notice is hereby given that on the 22d day of August, 1933, the said Cooperative Restaurant Corporation was duly adjudicated a bankrupt; and that the first meeting of its creditors will be held at my office in the Investment Building, Fifteenth and K streets northwest, Washington, D. C., on the 13th day of September, 1933, at 10 o'clock a. m., at which time the said creditors may attend, prove their claims, appoint a trustee, examine the officers of the bankrupt corporation, and transact such other business as may properly come before said meeting. FRED J. EDEN, Referee in Bankruptcy.

LOST 1

DOG—Boston terrier; male; brindle and white; tag No. 4354. Reward. Dr. G. F. Goetzman, 3527 Nevada ave.

POCKETBOOK — Black leather; between 7th and 8th, on Pa. ave. Reward. Mrs. Marchione, 1101 Fla. ave. ne.; AT. 2194.

RINGS—1 diamond, yellow gold setting; 1 lapis, silver setting. Reward. AD. 7983-J.

WRIST WATCH—Lady's Elgin, initials R. K., Tues.; reward. Me. 6927.

FOUND 2

IN DIAMOND CABS:
Pocketbook, lady's black leather, in Cab No. 1263.
Call Lost and Found Dept., North 2868.

PERSONALS 3

ALCO RUBS, infra ray, elec. treatments; your residence or hotel. NO. 2209.

BEAUTIFUL rest home in District suburbs for convalescents and elderly people needing care, kindness, consideration or special diet; veranda, large grounds, delicious food. Box 213, Washington Post.

CATHEDRAL HALL SCHOOL REOPENS SEPT. 26; KDGN. GRADES; HRS., 8 TO 6; TRANSPORTATION. GE. 5644.

CHAMBERS CO.
Complete Funeral as low as $75.

ESTABLISHED masseur from N. Y. C.; gentlemen only; best ref. Nat. 5058.

GLOVE RENOVATING—Gloves repaired by machine stitch; gloves cleaned, French process. Southern Stelos Co., 613 12th st. nw.

GOVT. EMPLOYEES and others having difficulties meeting obligations see Financial Adjustment Bu., 600 F nw., Rm. 207.

INFANTS and small children boarded in practical nurse's suburban home; doctor's ref.; very reas. Clar. 1651.

LET DR. DELLA LEDENDECKER'S WONDERFUL HANDS RUB THOSE ACHES AND PAINS AWAY. 3025 O NW.; WEST 1120.

SCORE CARDS, tallies and first prize donated to bridge parties, advertising purposes. Georgia 2047.

THE 24-HOUR DAY SCHOOL, Inc., 4719 Conduit rd. nw.—Retarded children, kindergarten thru grade. Sept. 15. Cl. 9861.

CHAMBERS CO.
Ambulance Service, $4.00.

TEMPLE SCHOOL, Manassas, Va.—Year-round home children, 3-10; playgrounds; refs.; spec. rates. Manassas 72.

MANICURING Your home or mine. Po. 1672. Colored.

DRAPERIES curtains, couch covers, dressmaking, plain sewing; your home or mine. Col. 6669.

PERSONALS (Continued.) 3

GRAPES ARE RIPE AT QUAINT ACRES
On Silver Spring-Colesville pike, route No. 27; only 5 miles north of D. C. line.

CHAMBERS CO.
One of the largest Undertakers in the World.

GHOST WRITERS BUREAU
WE WRITE IT—YOU SIGN IT.
We do the work—you get the credit of authorship. Articles for publication in your industries, trade journals, speeches, reports, special assignments. Personal and commercial publicity, art. CALL POT 5182.

BEER DEALERS 3A

EDWARD'S "special" beer; OLD GERMAN; large bottle, 15c; also sea food. 1402 H ne. Li. 8184.

PRESTO LUNCH.
517 9th St. N.W.—Full course dinner, 25c. Sandwiches and ice cold beer. Open 24 hours.

MOTOR TRAVEL 6

CHICAGO, MIAMI, SEATTLE, ST. Paul, Los Angeles and all points daily. 922 F st. nw.; ME. 4283.

GO BY short line de luxe motor coach North, South, West; low rates everywhere. Phone Mr. Wade. District 4224.

RELIABLE TRAVEL BUR.
1101 14th ST. N.W., PHONE ME. 4090.
Cars daily for Atlanta, Chicago, St. Louis, Texas, Miami, Denver, Los Angeles.

GREATLY REDUCED RATES TO EVERY PART OF THE UNITED STATES.
Baltimore, Round Trip. Good Until Used $1
NEVINS BUS LINES
1201 N. Y. AVE. N.W. MET. 4437.

AUTOMOBILES for SALE 7

Auburn '33 "8" Coupe, $600
Like new in every respect. Fully guaranteed. Terms.
BARNES MOTORS. 1729 14th St. N.W.

BUICK—And other special bargains daily; trade your car for a better one. Phone NA. 5800, T. S. Gaddess, 1015 14th. Stanley Horner, Buick and Oldsmobile Agency.

BUICK 1929 Sport Roadster. Finished in black with natural wood wheels. Has new sport top, excellent upholstery, rumble seat. Tires are good all around and the power plant is perfect. $275
MANHATTAN AUTO & RADIO CO.
1706-10 Seventh St. N.W.

Buick '31 867 Mod. Sdn., $695
De luxe equipped; 6 w. w.; trunk rack; trunk; low mileage; privately owned; best value in Washington.
MODERN AUTO SALES.
2303 14th St. N.W. Col. 9396.

BUICK VALUES (2)
1933 "57" sedan. Cost over $1,200. Like new in every respect. $895. 1930 Buick sport roadster. $395. Both fully guaranteed. Terms.
BARNES MOTORS. 1729 14th St. N.W.

Buick '29 Sedan, $295
In perfect condition; green finish with black fenders; tires and motor A-1.
L. P. STEUART, INC.
1325 14TH ST. NW. DEcat. 4800.

Buick '28 Coupe, $165.
No. 474. Original green paint, tires very good, mechanical condition very good.
DONOHOE MOTOR CO.
1620 M St. N.W. District 8300.

Buick '28 5-Pass. Coupe.
No. 514. New paint job, top and upholstery exceptionally good; sold under Donohoe's guarantee, $185.
DONOHOE MOTOR CO.
1620 M St. N.W. District 8300.

Chevrolet '33 Coach, $525
De luxe equipped; low mileage; one owner; must be seen to appreciate.
MODERN AUTO SALES.
2303 14th St. N.W. Col. 9396.

CHEVROLET bargains; all models. Ourisman Chevrolet. 625 H st. ne. Lincoln 10200.

CHEVROLET VALUES (6)

1933	4-DOOR SEDAN, LIKE NEW	$540
1932	DE LUXE COACH, 6 WIRE WHEELS	$425
1932	DE LUXE COACH	$400
1931	DE LUXE ROADSTER	$225
1930	COACH	$200
1929	SEDAN	$185

ALL FULLY GUARANTEED. TERMS.
Barnes Motors, 1729 14th St.

Chevrolet '32 Cabriolet, $445
Finished dark green duco that has all the appearance of new; driven very little by careful driver and is worth much more than we are asking. Don't overlook this one. Terms and trade.
L. P. STEUART, INC.
1325 14TH ST. NW. DEcat. 4800.

Chev. '32 4-Dr. Sedan, $425
Mechanically and appearance perfect; privately owned.
MODERN AUTO SALES.
2303 14th St. N.W. Col. 9396.

Chevrolet '33 Coach, $495
Absolutely new in every respect. A real buy for this price which is well under new-car price. A real guarantee, including 12 lubrications.
L. P. STEUART, INC.
1325 14TH ST. NW. DEcat. 4800.

Chev. '30 Station Wagon, $225
No. 350. Exceptionally low mileage. This truck has had the best of care. Just the car for the country home.
DONOHOE MOTOR CO.
1620 M St. N.W. District 8300.

Chrysler '31 Roadster, $495
De luxe equipped, sport model; carefully driven; low mileage; most beautiful car in the city.
MODERN AUTO SALES.
2303 14th St. N.W. Col. 9396.

De Soto '31 6 Sedan, $345
This car is one of our very best buys; beautiful green duco finish, black trimmings; motor runs like new; new tires.
L. P. STEUART, INC.
1325 14TH ST. NW. DEcat. 4800.

DODGE '30 "6" CONVT. COUPE, $259. Good paint, tires and motor. Equipped with new seat covers. In A-1 condition.
CALLAN MOTORS, INC.
1529 M St. N.W. District 3458.

FORD 1928 Spt. Coupe with rumble seat. Excellent motor and ready to travel.......... $85
Also Oakland coach at $35; 1928 Essex Sedan at $45. All of these cars are in good order and are marked low for quick clearance.
MANHATTAN AUTO & RADIO CO.
1706-10 Seventh St. N.W.

Ford '31 Pick-up, $222.
No. 477. New paint job and new tires; thoroughly reconditioned and guaranteed.
DONOHOE MOTOR CO.
1620 M St. N.W. District 8300.

FORD '32 TUDOR, $325.
This car is in very good condition overall, and priced low for a 4 cyl.
TOM'S AUTO SERVICE.
637 N st. nw. North 8513.

FORDS New, used; best buys in town. N. E. Motor Co., 920 Bladensburg rd. ne. Atl. 0200.

FRANKLIN SEDAN
Series 11, $149.
CALLAN MOTOR CO.
1529 M St. N.W. Dist. 3458.

HUPMOBILE 1931 de Luxe Straight 8 Sedan. Has new blue finish with 6 cream wire wheels. Luggage trunk, metal tire covers, beautiful mohair upholstery, good tires and 7-tube Philco Transitone Radio.......... $375
MANHATTAN AUTO & RADIO CO.
1706-10 Seventh St. N.W.

LINCOLN limousine; 7 pass.; splendid condition; bargain. Owner, North 8122.

LaSalle '30 5-Ps. Sedan, $595
Radio equipped, 6 wheels; finish is perfect; a really fine looking car and truly an exceptional buy. A real guarantee including 12 lubrications.
L. P. STEUART, INC.
1325 14TH ST. NW. DEcat. 4800.

AUTOMOBILES for SALE (Continued.) 7

A SIX MONTHS
SUCCESS STORY
of the famous
"CHERNERIZED"
USED CARS

- 275% Sales Increase
- 50 Additional Employes
- 216 Cars in August
- More Used Cars in the first 6 months of '33 than all of '32

Lowest prices, the personal touch, the infinite care of your new car and the perfect guarantee of the "CHERNERIZED" used car are the factors that MADE the Cherner Motor Co.

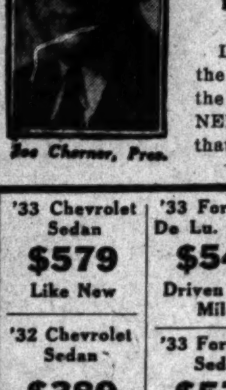
Joe Cherner, Pres.

'33 Chevrolet Sedan $579 Like New	'33 Ford V-8 De Lu. Coupe $549 Driven 1,300 Miles
'32 Chevrolet Sedan $389	'33 Ford V-8 Sedan $575 Same as New
'30 Stude. Straight 8 Sedan $359 Like New	'33 Ford V-8 De Luxe Roadster $529

'32 Ford V8 Fordor	$459
'32 Ford V8 Tudor	$389
'32 Ford Coupe	$359
'32 Ford Tudor	$359
'32 Chevrolet Rdstr.	$369
'32 DeSoto Sedan	$369
'31 Buick Master Del. Rdstr., with radio	$579
'31 Ford Tudor	$239
'31 Ford Fordor	$269
'31 Dodge Sedan	$369
'31 Hupmobile Cpe.	$389
'30 Packard Del. Sedan	$597
'29 Ford Coupe	$99
'29 Oldsmobile Del. Roadster	$169

100 MORE TO SELECT FROM PRICED FROM $29 AND UP

CHERNER
OPEN ALL DAY SUNDAY — 1781 FLORIDA AVE. N.W. — OPEN NIGHTS TILL 10 P.M.

NRA
Friday Special Down Payment SALE

1929 Hudson Special Sedan. Beautiful blue finish; 6 natural wood wheels; new tires. Only $70 down; balance easy terms.
1929 Essex Sedan. Splendid condition throughout. Only $50 down; balance E Z terms.
1929 DeSoto Coupe. Splendid appearance and performance. Only $60 down; balance easy terms.
1929 Ford Coupe. New car appearance and performance. Priced right. Only $70 down; balance easy terms.
1932 Chevrolet Sport Coupe. This is a special De Luxe job. Perfect condition. Only $100 down; balance easy terms.

Many Other Models Priced to Suit
Lustine-Nicholson
MOTOR CO.
CHEVROLET
Hyattsville, Md. Greenwood 2200
Open Evenings and Sunday

SEE TAYLOR FIRST
INSPECT THIS SELECTION

Ford '32 V-8 Tudor, $375
Enuf said! Underpriced to sell at once; dark maroon finish with black fenders. New tires all around. A very clean car. Better see it today!

Hudson '29 4-Dr. Sedan, $245
De luxe model, tires practically new; finished in a pleasing green and black combination. Also a trunk and side fender well for spare tire. Inside clean throughout. A real buy at this price.

$95—YOUR CHOICE—$95
Buick Sedan, A-1 condition. Studebaker Coupe, new tires. Chevrolet, Panel Truck. All three thoroughly reconditioned and refinished over all. See them today.

TAYLOR MOTOR CO.
14th & T Sts. N. W.

MARMON Model 74 Landau Sedan. Here is the "Grey Ghost of the Highway." Built for speed and endurance, this car is still a fast stepper and remains in good condition. Has 4 practically new tires, 2 spares and a trunk. Worth up to $300. A buy for someone at just.......... $65
MANHATTAN AUTO & RADIO CO.
1706-10 Seventh St. N.W.

Nash '29 "6" Victoria, $275
Built-in luggage compartment. Finish perfect and good tires.
WILLIAMS & BAKER, INC.
1507 14th St. N.W. Potomac 6140.

PACKARD 1929 Straight 8 Sedan. The clean upholstery and well-preserved finish of this smart model lends evidence to the fact that its previous owner kept it in perfect condition. Tires are good and the engine in airplane-motor shape. Far underpriced at.......... $395
MANHATTAN AUTO & RADIO CO.
1706-10 Seventh St. N.W.

Pontiac '31 Sedan, $375.
No. 267. Beautiful dark blue with gold strip. It has been thoroughly reconditioned, with 5 new tires; exceptionally clean upholstery. Donohoe's guarantee.
DONOHOE MOTOR CO.
1620 M St. N.W. District 8300.

Pontiac '30 Sedan, $295
Has new tires all around, good paint job, and the motor is in exceptionally good condition. Don't pass this one up.
L. P. STEUART, INC.
1325 14TH ST. NW. DEcat. 4800.

Studebaker '31 Comdr. 8, $595
De luxe equipped; has had good care; low mileage; new-car guarantee.
MODERN AUTO SALES.
2303 14th St. N.W. Col. 9396.

PLYMOUTH AND DE SOTO.
BLANTON MOTOR CO.
Plymouth and De Soto Dealers.
3-11 New York Ave. N.E.

FOR USED-CAR BARGAINS Go to SKINKER'S MOTOR CO., 1216 20th st. nw. District 4310.

BETTER USED CARS.
GRAHAM MOTOR SALES.
1526 14TH ST. N.W.

MORE VALUE FOR LESS MONEY.
NOLAN MOTOR CO.
1111 Eighteenth St. N.W.

Buy a "Chernerized" Used Car.
CHERNER MOTOR CO.
1781 Florida Ave. N.W.

BUICK '30 ROADSTER, $350.
TREW MOTOR CO.
1526 14th St. N.W. DEcatur 1910.

AUTO TRUCKS—TRACTORS 8

FOR SALE—¾-ton Dodge truck in perfect condition. Apply 906 Hamilton st. nw. No dealers.

AUTO REPAIRING—PARTS 9

SPECIALIST
CADILLAC LA SALLE
Complete Automotive Repairing.
COLUMBIA AUTO SERVICE
Rear 1731 K st. nw.,
Just Back of Dulin & Martin.
NAtional 4254.

10% Discount with this coupon	Carbon Value Special		
	4-cyl. car $4.50	6-cyl. car $7.50	
	8-cyl. car $10.50		General Repairs

CLIFF STINNETT'S GARAGE
904 Barry Pl. N.W. NOrth 7016.

STORAGE
With or Without Service.
One of the Most Complete Storage Garages in the City.
SIMONIZING $5.00
WASHING, POLISHING.
ORR'S GARAGE, INC.
1834 L St. N.W. MEt. 5000.

WANTED—AUTOMOBILES 13

FORD OR CHEVROLET—Any model; will pay cash if price is right. Morgan Used Car Lot, 14th and R sts. nw.

WANTED
Used cars. Any model. We pay cash.
STEVENSON MOTOR CO., 518 10th St. NE.

CASH FOR YOUR CAR.
MID-CITY AUTO CO.
1711 14th St. N.W.

CASH—READY—CASH
for good used cars.
Steger Motor Co., 645 Md. Ave. N.E.

CASH FOR YOUR CAR
BARNES MOTOR CO.
or will pay unpaid balance and give you difference in cash. See Mr. Barnes, 1729 14th St. N.W.

RECOMMENDED SERVICE 14

AUTO TOPS—Special prices on all make cars; seat circus cushions; upholstery. Rear 916 O st. nw.; North 9222.

CARPENTER, upholstering, chair caning, cushion rebuilding; furniture refinished; $4 a day. Williams, AT. 3204-J.

DECORATING, roofing, papering, painting, general repairing; guar.; reas. M. L. Smith, 2118 18th nw.; NO. 5601.

DO YOU WANT a cellar, or want present one enlarged? We specialize in cellars, driveways, walks, grading, top soil, sodding. Call Gibson, ME. 1459, for est.

HOUSECLEANING, windows, floors oiled and dressed, painting, jobbing, general repairs; work satisfactory. J. N. Beaman, 907 Westminster nw.; NO. 3650.

PAINTING interior and exterior; rooms papered $5 up; white mechanics; reasonable rates. Atl. 3306.

PAPERING rooms, $4.50, paper incl.; this week only; work guar.; painting, reas. James Jones, 1629 6th nw. PO. 1253-W.

Photographic Supplies, Camera Repairing.
FULLER & d'ALBERT, INC.
815 10th st. nw. NAtional 4712.

RECOMMENDED SERVICE (Continued.) 14

REPAIR YOUR BICYCLE
at the shop where nothing but good results are turned out at the lowest costs in the city. We also pick up and deliver free all articles. Estimates given free. We rent bicycles by hour, day and week. Open till 8. Mt. Vernon Cycle and Sport Shop, 738 9th st. (opp. Palace Laundry).

CARPENTER.
Gen. house repairs, building, painting; good work guar.; reas. J. Weber, AT. 5396.

CHAIR CANEING Porch rockers splinted, upholstering. Armstrong, 1235 10th nw. Me. 2062.

ELLETT FOR TILE WORK, REPAIRING
NA. 8731. 1106 9th nw.

RUGS Domestic, 9x12 .... $3.00
Shampooed, 8x10 .... $2.50
LUDWIN CO., 1725 7th st. nw. No. 9160

ARTHUR J. THOLL
1706 9TH ST. NW.
Plumbing, Heating, Roofing
Water-proofing; brick, stone, terra cotta or stucco. Telephone NOrth 0241; night, SHepherd 2207.

PAINTING, papering, carpentering, floors refinished, house repairs, cellar to roof. Lowest prices. Best work. Call us for estimate. We will save you 1-3 to ½. We do our own work. Terms low as $2 week on our new time payment plan.
BOND IMPROVEMENT CO.
711 G St. N. E. Linc. 7778

TINNING
GUTTERING, SPOUTING
ROOF REPAIRING
Maurice J. Colbert Co., Inc.
1908-10 M N.W. District 3626

Plumbing Heating
Roofs and Roof Repairing
Tinning Spouting
Guttering
Have It Done Right.
Have Denny Do It.
S. J. DENNY
3475 14th St. N.W.
COlumbia 3045, 8739.

MOVING—STORAGE 16

AARION VAN CO.—3 rms., $5; 4 rms., $7; 5 rms., $9; reliable, white. Clev. 9792.

WANT van load to Norfolk or Richmond. Met. 0029 or Atl. 3471. Any time.

HELP WANTED—FEMALE 17

LADIES—Three; with pleasing personality; to learn profitable work requiring no canvassing; can earn while learning. Apply 9 to 12 a. m., Room 803, 1319 F st. nw.

VARIOUS POSITIONS daily. Washington Bureau, 226 Bond Bldg.

YOUNG LADY wanted; experienced in selling and altering millinery; good salary to right party. If not expert, don't apply. Williams, 1210 G st. nw.

WRITER in social-sciences wants part-time secretary, evenings; manuscript material. Preferably college graduate, 24 to 28, humor with intellectual curiosity. Box 167, Washington Post.

25 LADIES to assist representative. Salary $2.00 day and commission. Must be over 25 years of age. Apply after 9:30 a. m. Room 309, Carry Bldg., 927 15th st. nw., southeast corner 15th and K.

MONEY TALKS

to thinking people. Another former student says, "In your night school 4 months placed by Boyd's as Private Secretary to Ambassador —— to —— (a major European country) and left for Europe a few weeks ago." Another, "In school 2 months, took light dictation 108 words a minute and placed by Boyd's with a local university." Another says, "In your school 27 days without previous knowledge of stenography, placed $22.50 week." Hundreds of Boyd students are NOW working in the various Government departments, with Senators, Congressmen, etc. The BEST positions are usually filled by BOYD'S, for efficiency, tact and diplomacy are major factors in a Boyd Course. All secretarial and business subjects offered. Courses 2-9 months. Boyd Shorthand reads like PRINT, has ONLY 3 rules, fast as human speech, mastered one-third usual time for other standard systems. Position guaranteed graduates. Play safe, get the best. Inquire now—BOYD BUSINESS UNIVERSITY, 1333 F st. Nat. 2340. (NRA)

HELP WANTED—MALE 18

BARBER—First-class; wants steady job evenings and Sat. Phone Met. 3888.

BARBER, American, first class. O. K. No. 1 Barber Shop, 5211 Georgia ave.

COOK—Short order, and counterman; experienced. Leonard's, 1435 H st. ne.

COOK—German, a counter man, bus boys. Rm. 210, 527 9th st. nw.

I WILL HIRE at once 3 men, married preferred, who can qualify for permanent, responsible position, with starting pay about $27.50 per week. Apply 9 to 12 a. m., Mr. Hull, Room 603, International Building.

MAN, young, with car to learn rental business. Apply Room 706, 1331 G st. nw.

MEN—Several; ambitious; white; willing to work hard and learn new line. 738, Investment Bldg.

OHIO manufacturer wants distributor for D. C., Md. and Va. Automotive product. Call J. J. Henderson, Nat. 8510.

PRESSER—First class dress finisher and spotter; no others need apply. 8113 Ga. ave.

SALESMAN familiar with shrubbery selling; good proposition to live wire. 116 Cottage ter., Cottage City, Md., after 5.

SALESMAN—Responsible, adaptable, willing to work 55 hours per week; thorough training; no deposit or investment. Box 142, Washington Post.

SALESMAN—To handle agency for Bentley Springs water; unusual opportunity for right man. Address C. W. Bogart, Cockeysville, Md.

BOYS—Between the ages of 12 and 16 years to serve papers in Southwest section of city. See Mr. Sullivan between 9:30 and 12. Room 33, Post Building.

YOUNG MAN, not over 25 years, college graduate; good opportunity with established organization to start on small collections. State education, qualifications and references in own handwriting. Box 159, Washington Post.

CHAUFFEURS
TO
DRIVE BELL CABS
1317 L ST. N.W.

SALESMEN
To sell nationally known refrigerator, oil burners and radios; liberal commissions; leads furnished. See Mr. Norwood, 9-10 a. m., 1346 H st. ne.

DISTRICT MANAGER
All wool, well tailored suits, overcoats and top coats at advertising prices. Liberal commission and overwritings. Yard length samples. Managers earning $10,000 and over. Leads furnished.
W. H. MILLER,
1748 M st. nw. 9 to 12 a. m.

EMPLOYMENT AGENCIES 19A

CALL DOMESTIC AGCY., Dec. 2419, 1925 9th st.; exp. help; any kinds. No chg.

SALESMEN 20A

CANVASSERS—Household goods; cut rate prices; $4 to $6; member of N. R. A. 1415 F st., Room 3.

SITUATIONS—FEMALE 21

HOUSEKEEPER — Capable; can manage large household; refs. NO. 4176.

MAID—Colored; for hotel or general housework. 2257 12th pl. nw.

NURSE—Masseuse and housekeeper, will care for elderly gentleman, couple or motherless home; good cook; dietitian, efficient, pleasant, young German woman; excel. recom.; $12 to $15 wk. Box 164, Washington Post.

STENOGRAPHER-TYPIST, general office experience; type over 60 w. p. m.; good education; age 20. Ge. 1576.

STENOGRAPHER-BOOKKEEPER, 4 years' experience in construction, real estate and some law. Met. 7638, Apt. 207.

STENOGRAPHER — Experienced, industrious; has to work for living; efficient; good education. Met. 9771, Apt. 313.

STENOGRAPHER-TYPIST—Average dictation; good, accurate typist; permanent or tempo.; reasonable. Apt. 304, Me. 9665.

YOUNG lady wishes office position; experience in typing, shorthand and general office work. Phone Line. 7161-J.

SITUATIONS—MALE 22

ACCOUNTING or audit work by young man (20); local graduate B. C. S.; prefer C. P. A. office or accounting department established firm; salary no object. Lincoln 5431-J.

BUSINESS OPPORTUNITIES 24

BEAUTY PARLOR—Up to date; for rent; below Sibley Hospital; complete; reasonable. 1024 North Capitol st.

GAS STATION, 3 pumps; going business; bargain, $275; rent reas. 502 Wash-Balto. blvd., Cottage City, Md.

GAS STATION, well located downtown; good business; owner must sacrifice at once for only $600. R. M. De Shazo, 1130 14th nw. NA. 5520.

HERNDON HOTEL for sale or exchange; opportunity for beer and other lines. Buell Farm Agency, Herndon, Fairfax Co., Va.

PARTNER for established wholesale jobbing business; active or silent; must be able to invest $2,500 or over; sound investment and a good income to the right man. Box 157, Washington Post.

RESTAURANT, the most attractive and best equipped we know. Handsomely furnished; main floor, mezzanine floor. Private dining rooms. Well located; $2,500. R. M. De Shazo, 1130 14th nw.

ROOMING OR BOARDING HOME at Scott Circle; beautiful furniture; refined, paying place; low price for cash. NOrth 9472.

WANTED—Partner; for rental business; small investment and car necessary. 1331 G st. nw., Room 705.

HOTEL—14 rooms; rental, $25 month. Give away. Price $375. Act.
P. F. Carley, 802 10th N.W.

AUTOMOBILE LOANS 25

LOANS PROCURED ON AUTOS.
M. GREENBAUM.
1004 EYE ST. N.W. MET. 8662.

MONEY TO LOAN 26

MONEY TO LOAN to responsible parties of good character. LINCOLN SERVICE CORP., Suite 209, Woodward Bldg.; phone National 2003.

ON diamonds, watches, jewelry, silverware, &c.; no adv. arrangements neces.; lowest int. rates. Rosslyn Loan Co., Rosslyn, Va.

INSTRUCTION COURSES 29

BUSINESS COURSES—Our individual instruction courses save time and money. Potdet's Business College. Nat. 4717.

FRENCH, English, Italian languages; highly competent teacher; lowest rates. Dec. 5468.

PIANO students: Will you practice 15 hrs. a week? If so, a Chicago pianist, opening studio, offers you 10 lessons for $6. Box 149, Washington Post.

FENCING.
Learn to fence under Lieut. Browne, former university coach; new class for beginners starts Monday.
1226 Conn. ave. Sterling 9845.

DOGS—CATS—PETS 31

CHOW DOG—Young male; pedigreed; for sale cheap. 416 G st. ne.

ENGLISH SETTERS—6 thoroughbred puppies; 2 mos. old; white and ticked dam is 100% Llewellyn; papers for registration furnished. H. C. Armstrong, Clarendon, Va. (Lyon Park); Walnut 8955.

KITTENS—Pedigreed, tabbies; browns and silvers; little beauties; reasonable. 1761 Mass. ave. nw.

PUPPIES—English setter; eligible for registration. Jim Duffy, 5507 4th st. nw.; GEorgia 5507.

SPITZ PUPPIES, snow-white, correct type; reasonable. Drive out Edmonston rd. to Jefferson ave., turn right 2 blocks to sign. C. A. Kaldenbach, Riverdale Hgts., Md.

WIRE-HAIRED pups, 9 weeks, international championship strain; papers furnished. 601 23d st. nw.

HORSES—CATTLE 32

RIDING HORSES—Three well trained, well bred, pleasantly gaited, for sale by owner at sacrifice prices. Can be seen at any time. Address Owner, Box 146, Washington Post.

MISCELLANEOUS for SALE 35

ALL leather goods, luggage, trunks, bags, repairing. G. W. King, jr., 511 11th nw.

ANTIQUES, chairs, table, chest of drawers, mahogany and walnut; also bric-a-brac; very reasonable. $11 O nw.

BILLIARD and pool tables; all sizes; supplies; repairing. Conn Billiard & Bowling Supply Co., 810 9th st.; Dist. 4711.

CASH REGISTERS—New and 2d-hand; easy payments; no interest charges. 1208 H st. nw. NAt. 1376. National and Remington, new models.

DIAMOND marquise solitaire, about 3½ kts.; set platinum and diamond mounting; absolutely white and perfect. Just pawned yesterday for $350; ticket reasonable. Box 166, Washington Post.

ELECTRIC REFRIGERATORS—Good as new; slightly used; 1-year guarantee; $30 cash. Moore Bros. Electrical Service, 520 Whittier st. nw. GE. 2302.

FURNITURE—5 rms. complete. 903 Prospect ave., Takoma Park, Md. Turn right 3 blocks north of Wash. Sanitarium.

FURNITURE—Modern; very attractive; for 1-room apt.; used 9 months; will rent. Phone CLeveland 6053.

HEMSTITCHING machine; perfect order; will sacrifice. 2412 18th st. nw.

PAINT—SAVE AT ADAMS—Pure linseed oil, 85c gal.; pure red roof paint, $1.40 gal. 1119 9th st. nw. Nat. 8901.

PIANO—Steinway baby grand; looks like new; $750. Kitt's, 1330 G St.

PIANO—Knabe grand, 9 months old; sold originally for $1,475; price only $745. Terms. Kitt's, 1330 G St.

PIANOS FOR RENT—Up, $3.50 and $4 per mo.; finest rental stock in Washington. NA. 3659. W. W. Kimball Co., 721 11th st.

PIANO—Auto Piano, almost new player and rolls, $90. Kitt's, 1330 G St.

PIANO—Apartment size baby grand, mahogany case, in good condition, $245. Easy terms. Kitt's, 1330 G St.

PIANO—Knabe, mahogany, in very fine condition, $295. Easy terms. Kitt's, 1330 G St. N.W.

PIANO—Steinway, apartment size upright, a good conditioned piano, $145. Kitt's, 1330 G St.

PRINTED Personal Stationery of good quality, 100 sheets and 100 envelopes. 79c
Wash. Press, 822 9th St. N.W.

RETURN ticket Asheville, N. C.; expires Sept. 9; cheap. Box 162, Washington Post.

RETURN ticket, good until September 12, to Pittsburgh. No. 0443.

RUGS—Genuine imported Siva, 8x11, $25; Kara, 9x12, $30; Tharaz, 10x14, $35, 3510 14th st. nw. (apt. 806), 9 to 8. Cavalier.

SEWING MACHINES—Singer; shopworn and rebuilt; portable elec., console and treadle type; $3 up. 3337 Conn. ave.

SINGER—PORTABLE ELECTRIC; LIKE NEW; MUST SACRIFICE. LI. 7022.

TYPEWRITERS—Guaranteed like new; low prices; terms; we rent, repair, exchange. Standard Typewriter Co., 723 10th nw.

WALL PAPER—Special room lots, $1.25; sufficient for ceiling, side walls, border, room 10x14x8; wide selection. Walter Morgan Co., Inc., 421 10 nw.; NA. 7688.

CHAIRS FOR RENT
Very reasonable, for bridge parties, meetings, etc.; quick service. Dist. 8112. D. Notes, 633 Ind. ave.

TYPEWRITERS
Brand new portables, any model at $45; former price, $60; easy terms; rentals, repairs.
TYPEWRITER SALES & SERVICE CO.
811 17th st. nw. Nat. 5668.

FARM AND GARDEN 35B

NRA requires more help than you can secure through Post Classified Ads. Just phone National 4205.

WANTED—MISCELLANEOUS 36

ABSOLUTELY highest prices paid for furniture of all kinds; prompt service. Call Mr. Williams any time, ME. 6048.

ALL KINDS furniture wanted at once. Will pay highest cash prices. NA. 1798.

ANTIQUE JEWELRY—Gold teeth, watches, diamonds, silver coins, [illegible] full price paid. Schiller's, [illegible] nw.

ANTIQUE JEWELRY—[illegible] prices paid; gold teeth, [illegible] watches, coins. Jewelry Exchange, [illegible] 9th nw.

Advertise your odd pieces [illegible] in Post Classified Ads. [illegible] National 4205 and ask for an Ad-[illegible]

(Continued on [illegible])

WANTED—MISCELLANEOUS 36
(Continued.)

BOOKS BOUGHT in any quantity; bring them or phone Metropolitan 5415. Pearlman's Big Book Store, 933 G st. only.

CASH FOR GOLD, watches, diamonds, jewelry, antiques, silver, pawn tickets. Livingston, 1404 N Y. ave.; ME. 9264.

DISCARDED jewelry, old gold, silver, diamonds, watches, musical insts., cash. Milsam's, 436 9th st. nw. ME. 6975.

GRAND PIANO—Preferably a Knabe or Steinway; cash for the right piano. Write details to Box 165, Washington Post.

WE BUY for our manufacturing dept. old GOLD and SILVER. We pay HIGHEST cash prices. A. Kahn, Inc., 41 years at 935 F st. nw.

WE PAY CASH
For old gold, silver, watches and diamonds and old jewelry. Selinger's, 818 F St.

OLD GOLD, SILVER WATCHES, DIAMONDS
And discarded jewelry wanted for our mfg. dept. Full cash value paid.
SELINGER'S, 818 F St. N.W.

COUNTRY BOARD 39

RECTORY, VA.—Boarders wanted; children given best care; Washington refs.; reasonable rates. W. F. Jones.

ROOMS—FURNISHED 42

A ST. SE., 406—Desirable, large front rm. and connecting room; conv. Capitol and Library; reas.

ARIZONA HOTEL—310 C st. nw., block off Pa. ave.; neatly furnished rooms; lobby; 3 baths each floor; shower bath; continuous hot water; $4 week up; transients, 75c to $1.

BELMONT RD. NW., 1803—Very desirable 2d-fl. front rm.; for 1 or 2 gentlemen; homelike; reasonable AD. 0350.

CALIFORNIA ST. NW., 1870—Single or double rooms, day, week or mo.; board if desired. PO. 5837.

CALIFORNIA ST. NW., 1873—Large, bright double, single rm., adj. bath; priv. family; conv. location; reas. NO. 8713.

CHEVY CHASE, MD., 406 Surrey st., Somerset Hgts.—Comfortable rms., 1 with sleeping porch; $20. Convenient WI. 4405.

CHURCH ST. NW., 1732—Between 17th and 18th sts., P and Q. Attrac. 2d-fl. rms.; home privileges; meals if desired; a. m. i.

CLIFTON ST. NW., 1207—2d floor front, single; men only; cont. hot water; 2 baths; $15 month. Adams 4630.

COL. RD. NW., 1736—Apt. 102. Bright, delightful rm.; cultured home; for business woman; privileges. Col. 8099.

COL. RD. NW., 2003—Near Conn. ave. Large nicely furn. ft. rm.; suit. 3 gentlemen; also single rm.; reas. Dec. 3302.

DUPONT CIRCLE—1747 P st. nw. Nice, clean single or double rm.; in physician's home; every convenience; reasonable.

DUPONT CIRCLE—1612 19th st. nw. Modern, clean, quiet rooms; hot water; for business man.

E ST. NE., 228—Hallroom, $3 wk.; other rms., $5; l. h. k.; refs.

EAST CAPITOL, 904—Next to bath, 3 windows, c. h. w., unlimited telephone.

EYE ST. NW., 1332—Apt. 75. Lovely room in Franklin Park Apt.; walking distance to all depts.; priv. bath. Call direct and bring ad. ME. 4055.

EYE ST. NW., 1913—Downtown; desirable rms.; quiet home; gentl. ME. 0617.

F ST. NW., 1738—Downtown; large double rms., $16-$18; large single rms., $10-$12-$14; l. h. k. apt.; $25; a. m. i.

HAMILTON ST. NW., 1360—Attrac. furn. double rm., with or without private bath; close to cars; reas. Ge. 1307.

HARVARD ST. NW., 1419—Desirable rooms; cont. h. w.; private home; gentlemen; $3.50 weekly. Col. 8725.

LANIER PL. NW., 1794—Nr. 18th st. and Col. rd. Attrac. rm.; 2d-fl. ft.; well-kept, congenial home; also single; reas.

M ST. NE., 1816—Front room; twin beds; next to bath; use of phone; $20 per month. ATlantic 6318.

MASS. AVE. NW., 1107—Large room; running water; near bath; 2 or 3 gentlemen; $4.50-$5 weekly; breakfast incl.

MASS. AVE. NW., 1771—For refined gentlemen; beautiful single rms.; bath, with shower; all conv.; $25 mo. Pot. 2707.

MT. PLEASANT—2005 Klingle rd. nw. Single room; southern exposure; inst. hot water; gentlemen; garage.

N ST. NW., 1742—Large front, twin beds, next bath; use phone; single; convenient location; reas.

NEAR Wardman and Shoreham hotels; priv. home; beautiful rms.; for gentlemen; all conv.; next bath. Col. 6746.

O ST. NW., 1227—Downtown; walking distance; clean, comfortable rooms; $4 weekly up; also light housekeeping.

PETWORTH—Desirable front rooms in private family, near cars and bus; reasonable. 4119 4th st. nw.

S ST. NW., 2000—Large rm.; suitable 2 or 3; reasonable.

THE WESTMORELAND, 2122 California st. nw., apt. 157—Nicely furnished bedroom and sitting room next bath. All conveniences. No. 5061.

TWO large hkpg. rooms, $7.50 wkly; quiet, clean house. 618 3d st. nw.

1ST ST. NW., 2119—Bright, clean, 2d-fl. ft. rm.; newly decor.; light housekeeping permitted; $6 week. NO. 3984.

5TH ST. NW., 4633—Beautiful front rm.; conv. transportation; adult family; garage if desired; reas. Col. 7039-R.

6TH ST. NW., 410-415—Desirable bedrooms; also l. h. k.; cont. h. w.; a. m. i.; central location; no objection to children; reas. rates.

9TH ST. NW., 1009—Apt. 2, 2 or 3 rooms, kitchenette and bath; gas and elec. furnished; newly papered; $42.50 mo.

1129 17TH NW., Opp. Mayflower—1-rm. apts. completely furnished, $4-$7 weekly.

12TH ST. NW., 1320—Just opened. A quiet place for working people; several vacancies; l.h.k. or sleeping; $4-$6 wkly.

1334 HARVARD—Apt. 1. Large, comfortable room, newly papered, next to bath; plenty clean linen, $18 mo.; cont. hot water.

16TH ST. SE., 402—2 nicely furn. rms.; for light housekeeping; near bath.

16TH NW., 1815—2d fl. front room, kit.; l. h. k. priv., $7 wk.; desirable sleeping room (two), $5 wk.

16TH ST. NW., 1846—Desirable room; next bath; cont. h. w.; $15; also large room; single or twin beds; gentlemen.

18TH ST. NW., 2427—Near Col. rd. Large, attractively furn. front room; newly decorated; $15 month. Col. 6708.

IRVING ST. N.W., 1312. ATTRACTIVE FURNISHED ROOMS. L. H. K. LOW RENTAL. COMPLETE AND NEWLY FUR. $5 WEEKLY.

4909 14TH ST. NW.—Desirable, well fur. rm.; priv. det. home; a. m. c.; unl'd phone; rent $20.

MERRILL MANSIONS
1361 Fairmont st. nw. Beau., bright, 1, 2, 3 rm., l h k. apts., priv baths, newly dec. Also single rms Low rates.

ROOMS—UNFURNISHED 43

F ST. NE., 608—3 rooms; for light housekeeping; gas, elec. included; conv. to bath; street car passes door.

FURNISHED or Unfurnished 44

NORTH CAROLINA AVE. SE., 306—Two rooms; for l. h. k.; $30 mo.; 1 extra bedroom, $3 a week.

ROOMS and BOARD 45

ATTRACTIVE rooms, semiprivate bath; shower; home cooking; a real home; reasonable. 128 B st. ne.

BANCROFT PL. NW., 2129—Double, single rms., semipriv. bath; congenial home

BILTMORE ST. N.W., 1824—Lovely rm., double or single; delicious meals; excellent heat. Beautiful refined home.

CHEVY CHASE, D. C.—3904 Jocelyn st. Large front room (det. house); excellent meals; reas; 1 or 2 gentlemen.

CLEVELAND PK.—Nicely furn. rms., home-cooked meals, $32.50 mo. up. Cl. 7975.

CONN. AVE. NW., 1834—2d-fl., large double rm.; also single; newly dec.; excellent accommodations; inner-spring mattresses; good home surroundings; reas. rates.

FRENCH FAMILY offers excellent room and board; reasonable; semiprivate bath; walking distance. POt. 0458.

GOVERNOR'S PLACE, 1619 Rhode Island ave. nw.—A pleasant, comfortable home, ideally located, single and twin bedrooms, now available; reas Met. 2839.

KALORAMA RD., 2013 (nr. Conn. ave.)—Large, desirable rm.; porch; delicious meals; $30-$32.50.

MORRISON ST., 3733—Chevy Chase, D.C. Single and double rms.; twin beds; delicious meals; beautiful location; garage.

N ST. NW., 1200—Double and single rooms; outside table board; 3 meals per day; special rates for schoolboys; Sunday night lunch; reasonable rate.

OLD GEORGETOWN—Charming interior where paying guests are made comfortable and happy. Mrs. Hull. 1332 31st st. nw. We. 2912.

PALLIDORE CLUB—1830 Eye st. nw. Large bed-liv. rm.; suitable for 2; excellent meals; reasonable rates. ST. 9719.

SCOTT INN—1333 K st. nw., adjoining Hamilton Hotel. Water; twin beds; 2 or 3 in room, $30 to $40 monthly; single, $35 up; splendid meals; tourist accom.

THE EVANGELINE RESIDENCE—1330 L st. nw. High-class accomodations; for young women; splendid meals; congenial atmosphere; rates, $8.50 and up per week. National 7870.

WHITEHALL, 1681 Columbia Road.—Exclusive neighborhood; lawn, porches; clean rooms; twin beds; excellent cuisine; special diet if desired. Adams 1123.

"Cap" Stubbs — Despair — By Edwina

ROOMS and BOARD 45
(Continued.)

12TH ST. NW., 1124—Comfortably furnished single and double rooms; ideal for Govt. clerks; excellent meals; very reasonable.

13TH NW., 2523 (detached), near Central High School—Comfortable rm.; excellent meals; $32.50 up; $30 ea., 3 in rm.

13TH ST. NW., 2903—Pleasant home; 1 or 2 refined people; reasonable rates; Southern private family. Columbia 1452.

20TH ST. NW., 2308—If you want clean, comfortable rms., good bed, best food, inspect; table board; trans. PO. 2826.

HOTEL OLIVER.
2125 G st. nw.—Attention, Govt. clerks! Strictly fireproof. Private rms. with 2 excellent meals; $35 mo. and up.

1756 N ST. N.W.
Attrac., large, front twin bed rm.; semi-priv. bath; excel. meals, $25-$30 month.

WANTED—Rooms—Board 49

WANTED—Sleeping room in exchange for piano lessons; exp. teacher. Box 163, Washington Post.

APARTMENTS FURNISHED 50

ALLISON ST. NW., 715—Private 4-rm. apt.; liv. rm., bedrm., kit.-din., bath; phone, gas, elec., heat; $45.

BROOKLAND—Large 1st-fl. rm., bath; modern; l.h.k. conv.; $5 wkly. DE. 4512.

C ST. NW., 305—4 large rms., priv. bath; hot water; adults; $10 week.

CARROLL ST. SE., 127—Near H. O. Bldg.; 2 rms., kit., bath; a.m.i. Linc. 5306-W.

COLORADO AVE., 5707—2 rms., kit., semi-priv. bath; 7 windows; gas, elec., cont. h. w.; couple only; reas. GE. 8363.

CONN. AVE., 4707—Living rm., bedrm., dinette, kitchen, front porch; all large rooms. Emerson 6800.

D ST. NE., 133—Front bedrm., kit., adj. bath; $25 mo., including gas, elec; adults.

DUPONT CIRCLE—2033 P st. nw. Entire floor; desirable furn. apt.; liv. room; balcony, bedroom, kit., bath; gas, elec.

EYE ST. NW., 2132—Bed-living room, kitchen, semiprivate bath; comfortably furnished; complete for housekeeping, including gas, elec., phone; $30; employed adults.

F ST. NW., 1749—2 rms., priv. bath; electric refrigerator; $35 including gas, elec.; 3d floor. Met. 7187.

K ST. NW., 1115—1 rm.; newly dec.; gas, elec., linens, dishes, silver; $16.50.

K ST. NW., 1214—3 rms., bath; Frigidaire; attractively furnished; low rental, incl. gas, elec.; front room, first floor.

KANSAS AVE. NW., 5225—Connecting, furnished rooms, bedrooms and living room; new home.

LONGFELLOW ST. NW., 837—Attractive, 3-room furnished apt., $35, including gas, elec., c. h. w.; with garage, $38; adults.

N ST. NW., 2020—Large dining room, bedroom, kitchen and bath; elec., gas, Frigidaire; reasonable.

N. J. AVE. SE., 408—3 clean, nicely furn. rms., bath; sink; adults; $35.

RAVENEL—1610 16th nw. 1, 2, 3 rms., kit., b., din alcove; center hall; $45 to $100; elec. refrig.; res. mgr. DE. 2780.

THE WYOMING, 2 bedrooms, large living room, kitchen, dinette; Grand piano; southern exp.; yearly lease. Apt. 107.

2D ST. SE., 520—Front, outside, 2 rms., kit., bath; adults; $9 weekly.

8TH ST. SE., 25—Clean, well furn. apt.; priv. bath; hot, cold water; adults.

13TH ST. NW., 3114—Choice 2-rm. apt.; elec. refrigeration; private bath; heat, elec. and gas; available garage.

Francis Scott Key, Apt. Hotel
20th and F sts nw. 1 room, kit., bath; completely furn.; linens, silver, Frigidaire; day, week month. National 5425.

A CAR AND GUIDE FREE
Furn. or unfurn. apts., houses, rooms; all sections; lowest rentals. Save time. Phone Columbia 4277 or Adams 3451.
District Rental Bureau
ROOM 102, 1445 PARK ROAD N.W.

Free Rental Agency
Car and guide free; furn. and unfurn. apts. and houses. 1331 G st. nw.; Na. 0339. Night and holiday phone Ge. 4896.

WE LOCATE YOU FREE
Furnished or unfurnished apartments and houses; all sections.
NATIONAL RENTAL SERVICE.
1427 Eye St. N.W. District 6768.

APARTMENTS
Furnished and unfurnished; all sections. "A New Kind of Service."
LOCATES YOU QUICK. NO CHARGE.
GIBSON RENTAL BUREAU.
816 15th St. N.W. NA. 5578.
Open evenings.

APARTMENTS — HOUSES
L. H. K. ROOMS—BOARD
FURNISHED AND UNFURNISHED.
CAR AND GUIDE FREE.
McKEEVER RENTAL BUREAU.
228 SHOREHAM BLDG. NA. 4750.

FURNISHED or Unfurnished 51

NEAR Dupont Circle; 2 large rooms, kitchen and shower bath; open fireplace; walking distance. Sterling 9538.

SILVER SPRING, MD.—815 Sligo ave. 3 rms., priv. bath; elec. refrigerator; to adults; 2d floor; in private home.

TAKOMA PK., D. C.—6901 Maple st. 4 rms., priv. bath; southern exp.; h.-w. h.; porch; garage; $35. GE. 1875.

THE FLEETWOOD—3707 Woodley rd. nw. 1 or 2 bedrms., living rm., kit., din., bath; newly dec.; Frigd. free; reduced rent; high elev.; modern. CL. 0615.

3500 13TH ST. NW. (The Parkwell)—1 rm., dressing rm., bath, $27.50; furn., $35; 2 rms., kit., dinette, bath, $47.50; furn., $57.50 up. Free refrig. 24-hr. elev. Res. Mgr.

PETWORTH, 4200 8th st. nw.
Three outside rooms, bath, porch; electricity, gas, cont. hot water, unlimited phone; $45; adults; refs. Columbia 1763.

TALK O' THE TOWN
LOW RENT N.W. APTS.
1 rm., $30; 3 rms., $40; 4 rms., $60. Splendid bldg.; handy to stores, cars, schools; large outside rms., tile bath; parquetry floors; electric refrigeration. Can be furnished $10 extra. Phone ADams 5193.

LIST YOUR APARTMENTS
Furn. or unfurn.; also houses and flats. Immediate rental, responsible tenants.
FREE RENTAL AGENCY
Room 705, 1331 G st. nw.
NO. 0339, or GE 4896; nights and holidays.

FURNISHED or Unfurnished 51
(Continued.)

LOW RENT DOWNTOWN
2 rm. apt., $40; 3 rms., $50; 4 rms., $60. Modern elevator bldg. 1424 K st. nw. Furnished, $5 extra. Phone Nat. 5437.

APARTMENTS—Unfurnished 52

A ST. NE., 1602—1st and 2d floor apts.; 2-family house; each has 3 large rooms, kitchen, bath, porches, yard; clean; nr. schools, cars, stores; lower, $37; upper, $43. Inspect Sunday or call GR. 2376-W.

CLIFTON NW., 1428—Large 2d-fl. apt.; 6 rms., priv. bath; newly dec.; heat, janitor service; $45; garage. Col. 6706.

COLUMBIA RD., 1858—Living room, dining room, kitchen, 4 bedrooms, bath, lavatory, porch; 3 exposures; electric refrigerator.

DUPLEX APT.—3021 15th st. nw., north Col. rd.; 1st floor; 4 rms., kit., bath, large porch; fine condition; Frigd.; $55.

ENTIRE 2d floor of new home; 3 rooms; private bath; garage; automatic heat; elec. refrig.; everything included; $45; adults only. Phone Dist. 3625.

GET OUR for-rent list of apartments and modern homes; reasonably priced. John F. Donohoe & Sons, 314 Pa. ave. se.

KEDRICK—18th and K. Apt. 402. 4 rms. and bath; ent. on hall; h. k. apt.; eastern and southern exps.; Electrolux.

LANIER PL. NW., 1705, Apt. 307—2 rooms, kitchen, dinette and bath; electric refrigeration; $50; adults. Col. 3091.

N ST. NW., 1217 (near 13th)—1st-floor apt.; 3 rms., kitchen, bath; bright, attractive; adults only; $40. Apply apt. 30.

NEW WEBSTER—4403 14th st. nw. 2, 3 rms., kit. and bath; newly dec.; G. E. refrig.; reduced rents. Apply manager.

NEW YORK AVE. NW., 1112—2 rooms, kitchenette, semipriv. bath; heat, gas, elec. incl.; $27.50. Nat. 1332.

Q ST. NW., 1600—2 r., kitchen, bath, porch; all outside; electric refrigeration. Desirable. Potomac 3509-W.

R ST. NW., 1635—3 rooms, kitchen and bath; Frigidaire on house current.

THE KENESAW—16th and Irving sts. nw. 1 rm., bath to 6 rms. and bath, $35.50 to $112. G. E. refrig. Res Mgr. COl. 0712.

UNUSUALLY attrac., absolutely comfortable and in good neighborhood; large living rm., dining rm., kit., bath, 2 bedrms., large porch; a.m.i.; $60. CO. 6580.

WISCONSIN AVE., 7223—Bethesda, Md. 5 rms. and bath; just refinished; excellent cond.; beautiful environment; entire 2d fl.; lt. light incl.; $65; convenient to bus and cars. Call Bradley 356.

2 AND 3 ROOM APTS.; newly decorated; fine location; Frigd.; a. m. i.; cool and clean; very reasonable. Call CL. 6342.

4TH ST. NE., 1138—2 rooms, kit., bath, built-in porch; heat, gas, elec., cont. h. w. incl.; adults; reasonable.

6TH ST. SE., 116—3 rms., kitchenette, bath, screened porch, h.-w. h., gas, elec. furn., sink, $35.

634 N. CAROLINA AVE. SE.—3 bright, clean rooms, private bath, cont. h. w., large closets; convenient location; adults.

14TH ST. NW., 2215—Suitable for office; 2 rms., bath, dry basement; street entrance; newly dec.; $35. See janitor.

1715 P ST. NW.—1 room, bath and kit.; corner apartment; $35.

1918 18th st.—3 rms., bath, $50; 3 rms., kit., $30.50 and $32.50.
D. H. JOHNSON, 941 N. Y. ave.; NA. 1373.

Select Apartments in All Locations.
CAFRITZ.
14th and K Sts. N.W. Dist. 9080.

CONSULT us about Apartments.
BOSS & PHELPS.
1417 K St. N.W. Nat. 9300.

COOL APTS.—Elec. Refrigeration Free.
A. S. GARDINER.
932 Investment Bldg. Natl. 0334.

3113-3117 GEORGIA AVE. NW.
Desirable 3-room-and-bath apartments; electricity; separate Arcola hot-water heating systems $30.00
GEORGE F. HANE.
1422 F st. nw. Natl. 3964.

WE HAVE AVAILABLE
Several choice apts. in The Highlands. The Highlands has always been a high-class building with full service to tenants and with one of the best dining rooms in Washington. Rentals have been reduced. Apts. of 2 rooms and bath, nonhousekeeping to 5 rooms and bath housekeeping, furnished and unfurnished. Full hotel service if desired. A delightful home for you and your family. Facilities for entertainment. Roof garden
LINKINS CO. Rental Agents.

1010 Eye st. nw.—Bachelor apt.; 1 rm. and bath; elec. included; $22.50.
640 Morton pl. ne.—Unheated; 4 rooms and bath; $23.50.
640½ Morton pl. ne.—4 rooms and bath; $27.50.
F. P. SHEEHY.
1010 Eye st. nw. Nat. 7893.

THE WENDALL,
1858 California St. N.W.
Large, roomy apartments, 2 rooms, kitchen, rec. hall, bath and porch, $40 and $42.50. 4 rooms, kitchen, rec. hall and bath, $57.50 to $60. Free electric refrigeration. High elevation, convenient to cars and bus line.
THE MINTWOOD,
1843 Mintwood Place N.W.
Near 18th and Col. Rd. car line. 1 and 4 rooms, rec. hall and bath, $26.00 to $52.50. Free electric refrigeration.
WALTER A. BROWN,
1400 H St. N.W. NAt. 1652.

THE AMHERST
1664 COLUMBIA ROAD.
2 rms., kit., bath; Electrolux....$37.50-$40
3 rms., kit., bath; elec refrig...$42.50-$45

WHY HUNT?
APARTMENT RENTAL BUREAU
Has apts every location, size and price
Free Car Service
918 18th St N.W. NA. 0470.

1530 R. I. Ave. N.E.
$50 UP. Two and 3 rooms, dinette, kitchen, bath, porch.
Elevator Service
Electric Refrigeration on House Current.
Resident Manager
Phone DEcatur 4417 or NAtional 8206.

16th St. Embassy Section!
LARGE 3-RM. APT.—$40
ALSO, 4 RM., $50; 5 RM., $65.
All large outside rooms; 2 exposures; modern; tile bath; parquetry floors; Frigidaire, 3033 16th st. nw., near Col. rd.

1361 IRVING ST. N.W.
2 rms., kit., rec. hall, porch, bath..$47.50
3 rms., kit., rec. hall, bath 55.00
Electric refrigeration on house current. Janitor Service.
GOSS REALTY CO.
1405 Eye st. nw. NAtl. 1353.

APARTMENTS—Unfurnished 52
(Continued.)

$25.00 AND $40. THE PRINCESS, 1915 Eye St. N.W. Convenient downtown location. Bachelor apt., $25; also 2 rooms, kitchen, bath and garage, $40, at 1911 Eye st. nw.
WEAVER BROS.
Washington Bldg. Dist. 9486.

$27.50 CAVANAUGH COURT, 1526 17th St. N.W. 1 room and bath.
H. G. SMITHY CO.
1418 Eye St. N.W. Nat. 5904.

$28.00 THE PARKADE, 1457 Park road nw. 1 room and bath. Frigidaire on house current. Elevator. Resident Manager.
H. G. SMITHY CO.
1418 Eye st. nw. Nat. 5904.

$30.00 3333 N STREET N.W. Four rooms and bath for only $30.
WM. H. SAUNDERS CO., INC.
1519 K St. N.W. Dist. 1015.

$32.50 1471 IRVING ST. N.W. 1 room, kitchen and bath and porch. Electric refrigeration. Resident Manager.
H. G. SMITHY CO.
1418 Eye St. N.W. Nat. 5904.

$32.00 950 LONGFELLOW ST. NW. Front apt.; 2 outside rooms, kitchen and bath.
LEE D. LATIMER CO.
728 Investment Bldg. Nat. 4146.

$32.50 THE BARCLAY, 2100 Eye St. N.W. 1 room, kitchen and bath. Frigidaire on house current. Elevator. Resident Manager.
H. G. SMITHY CO.
1418 Eye St. N.W. Nat. 5904.

$32.50 THE DUPONT CIRCLE at Conn. Ave. and Dupont Circle. Beautiful new, modern fireproof building with every convenience and comfort. Four exposures, delightfully cool. 1 room and full tiled bath, tub and shower; circulating ice water. Hotel accommodations if desired. Personalized service. Decatur 6201.

$32.50 THE PARK LANE, Pa. Ave. at 21st St. A smart downtown apartment. Bachelor apt. of 1 room, dressing closet, Murphy bed and bath. Frigidaire on house current. 24-hour elevator, switchboard and bellboy service. Resident manager.

$33.50 1320 FAIRMONT ST. N.W. One room, kitchen and bath. Elec. refrigeration. Res. Mgr.
H. G. SMITHY CO.
1418 Eye St. N.W. Nat. 5904.

$34.50 TO $65. 2500 K ST. NW., SW. corner of 25th st. Modern apartments of 2 and 3 rooms, kitchen and bath; Electrolux refrigeration. Resident Manager, West 0178.
THOMAS J. FISHER & CO., INC.,
738 15th st. District 6830.

$34.50 TO $38. 900 19TH ST. N.W. Northwest corner of 19th and I Sts. N.W. 1 room, kitchen and bath; with porch, $42.50. Refrigeration included. 2 elevators, switchboard. Resident Manager.
SHANNON & LUCHS CO.
1505 H St. N.W. Nat. 2345.

$35.00 435 18TH ST. SE. Two rooms, kitchen and bath; refrigeration.
J. C. WEEDON CO.
1727 K st. nw. MEt. 3011.

$36.00 1524 ISHERWOOD ST. NE., Apt. No. 1, corner apartment of 2 rooms, kitchen, bath, porch and yard; gas heating system.
EDWARD M. WILLIS
Tower Bldg. Nat'l 7479.

$37.50 THE LINDBERGH, 200 Mass. Ave. N.W. Modern apartments, convenient to Government buildings. 1 room, reception hall, dining alcove, kitchen and bath. 24-hour elevator and switchboard service. Resident manager.
H. G. SMITHY CO.
1418 Eye St. N.W. Nat. 5904.

$37.50 to $50. PARK TOWER, 2440 16th st. nw. One room, dressing room and bath, $37.50, with dining alcove, kitchen and refrigeration, $50; 3 elevators, switchboard; garage. Res. Mgr.
SHANNON & LUCHS CO.
1505 H st. nw. Nat. 2345.

$37.50 524 KENYON ST. N.W. 2 rooms, kitchen and bath. Frigidaire included.

$37.50 THE PARK LANE, Pa. ave. at 21st st. A smart, downtown apt. Living room, large reception hall, kitchen and bath; 2 large closets; Frigidaire on house current; 24-hour elevator, switchboard and bellboy service. Resident Mgr.

$37.50 1862 ONTARIO PL. N.W. 2 rooms, kitchen and bath. Electric refrigeration.

$40.00 PELHAM COURTS, 2115 P. St. N.W. One room, kitchen and bath. Frigidaire on house current. Elevator, switchboard.
H. G. SMITHY CO.
1418 Eye St. N.W. Nat. 5904.

$40.00 AND UP. 1413 GIRARD ST. N.W. Two rooms, reception hall, kitchen, bath; electric refrigeration on house current.
LEE D. LATIMER CO.
728 Investment Bldg. Nat. 4146.

$40.00 1954 CALVERT ST. N.W. Three rooms, kitchen and bath, all outside; adults only.

$40.50 TO $57.50. THE CLAIBORNE, 6th and H Sts. N.W. Apts. of 3, 4 and 5 rooms, kitchen and bath. Within walking distance of shops and Govt. buildings.
WASHINGTON LOAN & TRUST CO.
Real Estate Dept. Natl. 3440.

$42.50 THE SUSQUEHANNA, 1430 W St. N.W.—Modern building, under owner management, adjacent to Meridian Park, close to schools, churches and shops, between car and bus lines. 4 rooms, kitchen and bath; in excellent condition.
C. A. SNOW CO.
710 8th St. N.W. Nat. 1921.

$42.50 A cool, high room, with fine city view; large living room; roll-away bed in closet; 4-chair dinette; colonial corner china cabinets; kitchen with large range, sink and drain board; utility closet and ample closed cupboard space; shower, built-in tub, full-length mirror, radio antenna; fresh and dainty.
NEW AMSTERDAM APARTMENTS.
2701 14th st. nw.

$42.50 2535 13TH ST. N.W. 2 rooms, kitchen and bath. Frigidaire on house current. Resident Manager.
H. G. SMITHY CO.
1418 Eye St. N.W. Nat. 5904.

$45.00 6645 GEORGIA AVE., close to Walter Reed Hospital. 2 rooms, kitchen and bath. Frigidaire on house current. Resident manager.
H. G. SMITHY CO.
1418 Eye St. N.W. Nat. 5904.

APARTMENTS—Unfurnished 52
(Continued.)

$45.00 AND $47.00. 453 MANOR PL. N.W. Ideal; 3 large rooms, kitchen and bath. Sodded and fenced rear garden and play plot. Just one-half block from beautiful Soldiers' Home Park. Cool and airy; southern exposure; electric refrigerator, tiled bath with built-in tub and shower. Resident manager, Apt. No. 4.
HENRY J. ROBB, INC.
1024 Vermont Ave. Di. 8141.

$45.00 THE WESTMORELAND, 2122 California St. N.W. 2 rooms and bath, nonhousekeeping; every service and convenience; excellent dining room. Rent lowered to $45 per month, including electricity. A refined class of tenancies. Reference required. Roof garden. Resident manager.
LINKINS CO.
1733 De Sales St. N.W. Dist. 3522.

$45.00 CAVANAUGH COURT, 1526 17th St. N.W. 2 rooms, kitchen, bath.
H. G. SMITHY CO.
1418 Eye St. N.W. Nat. 5904.

$45.00 UP. 2145 California St. N.W. 2 and 3 room apartments. Foyer, kitchen, dinette; communicating tiled bath. Built-in garage. Frigidaire on house. Some apts. with glassed-in and screened sleeping porches. Delightful accommodations in lovely residential neighborhood just off Conn. ave. Resident manager. North 1650.
REAL ESTATE MTGE. & GUAR. CORP.
1610 K St. N.W. Nat. 1403.

$45.00 UP. THE CLEVELAND PARK, 3616 Conn. Ave. 2 rooms, kitchen and bath. Frigidaire on house current. Resident Manager.
H. G. SMITHY CO.
1418 Eye St. N.W. Nat. 5904.

$45.00 601 PARK ROAD N.W. Two rooms, kitchen and bath. Outside rooms. Refrigeration included.
WM. H. SAUNDERS CO., INC.
1519 K St. N.W. Dist. 1015.

$45.00 UP. THE MONTEREY, Conn. Ave. and Porter St. 2 rooms, kitchen and bath; large porch. Elevator. Frigidaire on house current. Resident Manager.
H. G. SMITHY CO.
1418 Eye St. N.W. Nat. 5904.

$47.50 2520 10TH ST. N.E. 2 rooms, kitchen, dining alcove and bath; front apartment. Frigidaire on house current. Apts. lighted for inspection. Apply
RESIDENT MANAGER.

$47.50 THE WIMBLEDON, 21 6TH ST. N.E. 4 rooms, kitchen and bath. Electric refrigeration. Res. mgr.
H. G. SMITHY CO.
1418 Eye St. N.W. Nat. 5904.

$47.50 65 M ST. NW. 3 rooms, kitchenette and bath; Frigid.; near 3 car lines; walking distance downtown. Apply Janitor.

$47.50 TO $50. 2109 F St. N.W. 2 rooms, dining alcove, kitchen and bath; in-a-door bed; refrigeration included. Resident Manager.
SHANNON & LUCHS CO.
1505 H St. N.W. Nat. 2345.

$47.50 THE FRONTENAC, 4550 CONN. AVE. New building. Carpeted halls. Secretarial switchboard. Screened porches. Frigidaire on house current. 1 room, kitchen, bath and dinette. Res. mgr.
H. G. SMITHY CO.
1418 Eye St. N.W. Nat. 5904.

$47.50 TO $60.00. 2300 18TH ST. NW. 4 and 5 rooms, kitchen and bath; newly decorated throughout; all outside rooms; close to stores, movies and car lines. Resident manager on premises.
NAT'L MORTGAGE & INV. CORP.
1004 Vermont Ave. Nat. 5833.

$47.50 TO $57.50. THE KLINGLE, Connecticut Ave. and Klingle St. 2 rooms, dining alcove, kitchen and bath. Electric refrigeration. Resident Manager.
RANDALL H. HAGNER & CO.
1321 Conn. Ave. Decatur 3600.

$47.50 1619 30TH ST. N.W. 3 rooms, kitchen and bath. Electric refrigeration. Resident Manager.
H. G. SMITHY CO.
1418 Eye St. N.W. Nat. 5904.

$48.50 and $50. 517 PEABODY ST. N.W. 3 rooms, kitchen, dinette and bath. Porches. Electric refrigeration. Resident manager.
WM. H. SAUNDERS CO., INC.
1519 K St. N.W. Dist. 1015.

$49.50 THE RICHELIEU, 1750 Harvard Street N.W. Overlooking Rock Creek Park. All outside rooms. Two rooms, kitchen and bath. Rental reduced to $49.50. Electric refrigeration on house current. Elevator. Manager on premises.
LINKENS CO.
1733 De Sales St. N.W.

$50.00 2926 PORTER ST. N.W. 2 rooms, kitchen, bath and porch. Electrical refrigeration. Res. Mgr.
H. G. SMITHY CO.
1418 Eye St. N.W. Nat. 5904.

$50.00 up. THE DENVER, 1419 Chapin st. nw. 3 rooms, reception hall, kitchen and bath; FRIGIDAIRE, GAS, ELEC. included; also 1-rm. apt., $30; 2 rms., $40 up; newly decorated; elevator service. Resident Manager.

$50.00 5509 9TH ST. N.W. 2 rooms, kitchen and bath. Frigidaire on house current. Res. Mgr.
H. G. SMITHY CO.
1418 Eye st. nw. Nat. 5904.

$52.50 DAHLGREN COURTS, 2504 10th St. N.E. Front apartment, 2 rooms, kitchen, dining alcove, bath and screened-in porch. Frigidaire on house current. Apts. lighted for inspection. Apply
RESIDENT MANAGER.

$53.00 2520 10TH ST. N.E.; 3 rooms, kitchen, dining alcove and bath. Frigidaire on house current. Apts. lighted for inspection. Apply
RESIDENT MANAGER.

$55.00 THE FARADAY, 1460 Irving St. N.W. Newly decorated, 2 rooms, kitchen and bath. Frigidaire. Elevator. Resident Manager.
H. G. SMITHY CO.
1418 Eye St. N.W. Nat. 5904.

$55.00 THE PARK LANE, Pa. Ave. at 21st St. A smart downtown apartment. Two rooms, kitchen, dinette and bath. Frigidaire on house current. 24-hour elevator, switchboard and bellboy service. Resident manager.

$55.00 707 20TH ST N.W. Walking distance to Government Depts. 4 rooms and bath. Electric refrigeration.
WM. H. SAUNDERS CO., INC.
1519 K St. N.W. Dist. 1015.

APARTMENTS—Unfurnished 52
(Continued.)

$55.00 1654 EUCLID ST. N.W. Four rooms, kitchen, bath and porch. Refrigeration. All outside rooms. Convenient to stores and buses.
WM. H. SAUNDERS CO., INC.
1519 K St. N.W. Dist. 1015.

$60.00 THE PARK LANE, Pa. ave. at 21st st. A smart, downtown apt. Living room, bedroom, dining room, kitchen and bath. Corner apt.; all outside rooms; Frigidaire on house current; 24-hour elevator, switchboard and bellboy service. Resident Manager.

$72.50 TO $100. SOUTH CATHEDRAL MANSIONS, corner of Cathedral ave. and Conn. ave. We have several unusually desirable apartments available in this ideally situated building. You will find here exceptionally bright apartments with very large rooms and spacious closets. A most convenient location. 3 rooms, kitchen and bath, and 4 rooms, kitchen and 2 baths. Electric refrigeration, switchboard, elevator.
H. G. SMITHY CO.
1418 Eye st. nw. Nat. 5904.

$72.50 THE WESTMORELAND, 2122 California St. N.W. 3 rooms, kitchen and bath; rental cut to $72.50, including electricity; 24-hour switchboard and every service and convenience. Very reasonable, considering location and character of building. Roof garden. Resident manager.
LINKINS CO.
1733 De Sales St. N.W. Dist. 3522.

$72.50 NEW HAMPSHIRE APT., 3800 New Hampshire Ave. N.W. 3 large rooms, kitchen, bath, open screened-in porch. Free gas, electricity and refrigeration. Front apartment.
L. E. BREUNINGER & SONS, INC.
211 Investment Bldg. Natl. 2040.

$75.00 THE NETHERLANDS, 1860 Columbia Rd. Quiet, refined building; 3 large, bright rooms, hall and bath.
H. G. SMITHY CO.
1418 Eye St. N.W. Nat. 5904.

$102.50 THE WESTMORELAND, 2122 California St. N.W. RENT REDUCED. 6 rooms and bath, consisting of living room, dining room, library, 2 bedrooms, kitchen and pantry; large porch with wonderful view over city and Potomac Hills; Frigidaire and every service and convenience. Select tenancies. Exceptional dining room service. Reduced to $102.50, including electric current. Roof garden. Resident manager.
LINKINS CO.
1733 De Sales St. N.W. Dist. 3522.

$32.50—THE PENHURST
48 H ST. N.E.
3 large rooms, kitchen and bath; good condition. Very convenient location near Union Station, schools, stores, &c.
HENRY J. ROBB, INC.
1024 Vermont Ave. Di. 8141.

Francis Scott Key
20th and F Sts. N.W.
Within walking distance to the Government departments, theaters and shopping district. Several apartments available in this attractive building.
1 room, kitchen and bath with Murphy bed. $35 up
24-Hour Elevator and Switchboard Service.
Electric Refrigeration
Gas and Electricity Included in Rent.
Manager on Premises
Linkins Co.
1733 De Sales St. Dist. 3522.

DESIRABLE HOUSEKEEPING APARTMENTS
large foyer with fireplace
large living room
two bedrooms
four large closets
free gas and electricity
near school and stores
$75.00
LOCATED WEST OF CONNECTICUT AVENUE
WASHINGTON HEIGHTS
2151 CALIFORNIA ST. N. W.
See Resident Manager
or
WM. H. SAUNDERS CO., Inc.
1519 K St. N.W. Dist. 1015.

The Riverside
2145 C St. N.W.
$37.50 *up*
Downtown yet out of the "heavy traffic" district. Convenient to all Government departments. Unobstructed view to beautiful Lincoln Memorial, Potomac River Boulevard and park system. Electrolux refrigeration. Switchboard. 24-hour elevator service
1 room, kitchen and bath to 3 rooms, kitchen and bath
Furnished if desired at a small additional cost.
Manager on Premises.

Comfortable rooms in convenient locations are listed every morning in Post Classified Ads.

Winnie Winkle, the Breadwinner — A Word From the Wise Guy

APARTMENTS—Unfurnished 52
(Continued.)

4707 Conn. Ave.
(Corner Conn. Ave. and Davenport St.)
Furnished and Unfurnished
3 and 4 rooms, kitchen and bath
Unusually Large Rooms
New building, with 24-hour elevator and switchboard service. Beautiful lobby, carpeted corridors. Garage.
Electric Lights and Refrigeration Included in Rents.
Apply Resident Manager
Emerson 6800

PARK ROAD N.W.—1207
Clean, cool, desirable, conveniently located; electric refrigerator; reasonably priced; 2 rooms, kitchen, dinette, bath; closets. B. E. MATHEWS, Nat. 3853, or Janitor.

YOU WILL ENJOY
THE ROOF GARDENS
at the
Highlands and Westmoreland
Conn. Ave. and California St. N.W.
Wonderful view of the Potomac and Virginia Hills. Reasonable rentals. Every service. Resident Manager.
LINKINS CO.

THE ALBEMARLE
1 room, kitchen and bath, $32.50.
2 rooms, kitchen and bath, $40-42.50.
3 rooms, kitchen, alcove and bath, $65-$67.50
4 rooms, kitchen, alcove and bath, $70.
5 rooms, kitchen, alcove and bath, $80.
Large, cool, outside rooms; electric refrigeration on house current; elevator and janitor service. May we call and show these apartments?
Phone Resident Manager
Decatur 2931.

VALUES UNEXCELLED

PRESIDENTIAL
1026 16th St. N.W.
Furnished and Unfurnished
$50 and Up
Here is an ideal home on beautiful 16th street, smartly located to give you quick access to your office, a few minutes from everywhere, near shops and theaters. 1 room, kitchen and bath, to 5 rooms, kitchen, reception hall and two baths. Phone National 9760.

MARCHETA
1121 New Hampshire Ave. N.W.
Furnished and Unfurnished
$35 to $50
The location is quiet, distinguished, convenient. The atmosphere comfortable, the rents are not high. A visit will convince you completely. One room, kitchen and bath to two rooms, kitchen, dining alcove and bath, with Murphy beds. Phone West 0780.

FLAGLER
22d and H Streets N.W.
$37.50 to $55.00
Here you will find smart homes in a delightfully convenient neighborhood. If you must give your attention to your budget, come to the Flagler, where you can reduce your expense and not lower your standards. One room and bath to two rooms, kitchen and bath. Free Frigidaire. Phone West 0692.

THE MUNSEY TRUST CO.
REAL ESTATE DEPARTMENT
NATIONAL 8080

COLORED—Capitol Mansions, 637 3d st. ne., 1 rm., kit., dining alcove, bath, $32.50; 2 rms., kit., dinette, bath, $37.50; both front apts.

BUSINESS PROPERTY—Rent 54

STORE FOR RENT—Fine store; 1,200 ft. floor space; near 7th and F; reasonable. 627 F st. nw.

937 H st. nw.—Near Palais Royal; 900 sq. ft. floor space; $75.
1010 Eye st. nw.—Basement store; light and heat included; $30.50.
512 Florida ave. nw.—2 large show windows; $35.50.
2012 Georgia ave. nw.—Large store, opposite Ball Park; $50.
F. P. SHEEHY.
1010 Eye st. nw. Nat. 7893.

OFFICES—STUDIOS for Rent 55

OFFICE available immediately for physician or business purposes; in busy neighborhood. Reasonable rent to responsible tenant. 1104 H st. ne. Lin. 2331.

1112 N. Y. AVE.—1 large room, front, 1st floor; heat, light; $25 mo.
820 11th st. A. M. COOPER. Nat. 1332.

EDMONDS BLDG.
917 15th st., opposite McPherson Square. Large, well-ventilated offices in suites of 2, 4 or 6 rooms. Complete service designed to appeal to substantial tenants. Very low rentals.
SHANNON & LUCHS CO.
1505 H st. nw. Nat. 2345.

HOUSES—Rent—Furnished 57

RENT—Nine rooms; completely furnished; all modern improvements; garage and porches; North Chevy Chase, Md.; $85. Wisc. 4473.

FURNISHED HOUSES, ALL SECTIONS.
GIBSON RENTAL BUREAU, INC.
816 15th St. N.W. NAtional 5578.

SHEPHERD PARK—Beautiful 6-rm., 3-bath brick home; oil burner; elec. refrig.; garage; very nicely furn.; rent reduced.
ROBERT E. LOHR.
311 Cedar st., Takoma Park, Md. GE. 0881.

HOUSES—Rent—Unfurnished 58

BRICK, SEMI-DETACHED, practically new; 6 rooms and bath; built-in garage; front and back porch; a. m. i.; near school; cor. 8th and Madison sts.; 5639 8th st. (keys over door); $60. Nat. 2342.

BUNGALOWS—Nearby Va. and Md.; modern, 5 rooms and bath to 6 rooms and bath, $35 to $50. L. D. Measell. Clev. 4733.

BURLEITH, 3610 T st. nw.—6 rms., bath; a. m. i.; electrolux; gar.; instantaneous h. w.; redecorated; $60. Col. 2675.

CHEVY CHASE, MD.—17 W. Irving st. Charming 8-room-and-bath cottage on corner; beautiful cond.; large garden with trees; garage; $85 per mo. Herman E. Gasch, 923 15th st. nw.; NA. 3239.

GET OUR for-rent list of modern homes and apartments; reasonably priced. John F. Donohoe & Sons, 314 Pa. ave. se.

MILITARY RD., 3737—Just west of Conn. ave. 7 rms., semidetached; built-in garage; h.-w. h. CL. 5187 or NO. 0632.

MONROE ST. NW., 1110—6 rms., bath, 2 rear porches; garage; conv. to 11th and 14th st car lines; $50. LI. 0604.

OPPOSITE Western High, 3535 R; stone ft.; 7 rms.; newly dec.; screened porches; Electrolux; shower; garage; by owner. EMerson 9061.

SUITABLE for rooming or boarding house; partly furnished; 9 rooms and 2 baths; in downtown section of Washington; 1236 New Hampshire ave. nw.; $65; inspection invited at any time. HENRY J. ROBB, INC., 1024 Vermont ave. Dist. 8141.

6-ROOM house, also 5-room bungalow; fine condition, good location. Open daily 2 to 6 p. m. 7308 7th st. nw. Phone Cleveland 2271.

HOUSES—Rent—Unfurnished 58
(Continued.)

V ST. NW., 60—8 rms., bath, h.-w. h., garage; newly decorated; near car and bus; adults; $60.50. Owner, 42 V st.

2264 HIGH ST. SE.—Detached 8-room frame; a. m. i.; large yard, trees, arbor, garage. LI. 10490, Br. 38, or LI. 0084.

27 MICH. AVE. NE.—6 rms., bath; inst. h. w.; 3 inclosed porches; garage; beautiful location, opp. Soldiers' Home grounds; sq. from Trinity College; $60.

GET MY BIG RENT LIST.
Harry B. Pitts.
1343 H st. nw. Met. 4300.

3337 17TH ST. NW., right off 16th st.; beautiful surroundings; brick; 9 rooms and bath; h-w. h., elec., gas, $50.
DR. A. HENRY, INC.,
1016 EYE ST. N.W. NAT. 4675.

2814 WISCONSIN AVENUE N.W.
Very desirable home overlooking the entire city. Has four bedrooms, two baths, inclosed porches, built-in garage. $100 per month.
THE MUNSEY TRUST CO.
REAL ESTATE DEPARTMENT.
National 8080.

2102 1st st. nw.—3-story modern brick residence; 9 rooms, bath; lavatory on 3d floor. Reduced to $65.50.
F. P. SHEEHY.
1010 Eye st. nw. Nat. 7893.

1229 GIRARD ST. N.E.
8 rm., 2-story house; 2-car detached garage; large lot; shade trees; convenient to transportation, schools, churches, stores; $55 per mo.
NORTH WASHINGTON REALTY CO.
7900 Georgia Ave. N.W. Shep. 2400

FOR COLORED.
1024 12TH ST. S.E.
Near the Navy Yard.
6 rooms and water $18.50
LINKINS CO., 1733 De Sales st.

CHEVY CHASE
7 rooms, 2 baths; garage; new condition; $75.
6 rooms, bath, screened porch; garage, $60.
8 rooms, 2 baths; 2-car garage; excellent condition; $80.
Other Chevy Chase properties $55 up.
EDW. H. JONES & CO., INC.
5520 Conn. Ave. Cleve. 2300.

$50.00—6217 8th Street N.W.
Six rooms and bath; good condition.
$52.50—525 Somerset Pl. N.W.
Five rooms and bath; built-in garage; excellent condition.
Semidetached brick homes near car lines, stores and two new schools.
HENRY J. ROBB, INC.
1024 Vermont Ave. District 8141.

CHEVY CHASE, D. C.
5332 BELT ROAD.
7 large, airy rooms, huge attic; large yard; garage; good order; reduced to $55.

CHEVY CHASE, MD.
No. 3 WILLIAMS LANE.
A charming home; 6 rooms, bath, large east porch, built-in garage. Electrolux refrigerator. Bryant gas heater, automatic hot water storage heater; beautiful lot, 60 by 123 ft.; $85.

3360 EIGHTEENTH ST. N.W.
3-story brick consisting of 6 bedrooms, living room, dining room, reception hall, pantry, kitchen and 2 baths; third floor equipped for l. h. k.. Available Oct. 1; $80.

1215 12TH ST. N.W.
Two-story-and-basement brick; 7 rooms and bath; bay window; large yard; $60.

3286 N ST. N.W.
6 rooms, bath; $45.

710 QUINCY ST. N.W.
Semidetached brick; 6 rooms and bath; garage; $45.

LEE D. LATIMER CO.
728 INVESTMENT BLDG. NAT. 4146.

SUBURBAN—For Rent 61

ASHTON HEIGHTS, Va.—Attractive 8-rm. house; 5 bedrooms, corner lot; 10 min. to city; bus service. Owner, 302 West Pershing Drive. Clarendon 2501.

BUNGALOWS—Rent $20 up; 3 r. apt., $25; furnished apt., $35; bungalow, sale, $3,500, $100 cash, $32.50 mo. Chester R. Bear, 2842 Bladensburg rd. ne.

COLONIAL HEIGHTS, VA. — 4 Colonial terrace, 6 r., b.; good condition; $50. K. M. Livingstone, 923 15th nw.; DI. 0700.

ELM AVE., 114—Takoma Park. Five-rm. bungalow; bath and closed-in slp. porch; a. m. i.; newly decorated; garage; $50 mo., or would sell; $50 cash and $50 mo. Telephone Shep. 3574.

FURNISHED or unfur.; surburban; 6-room house, m. i.; near bus; unfur., $42.50; fur., $50. Clar. 2416.

THREE-ROOM cottage; electricity; $8 per mo. Buell Farm Agency, Herndon, Fairfax County, Va.

Bungalows—4 and 5 rooms; new-house condition; $35 to $45 per mo.
MUNGER-HOLLINGSWORTH CO.,
Bank Bldg., Bethesda, Md. Wis. 4652.

WANTED—TO RENT 65

HOUSE—D. C. or vicinity; modern; 6 rms.; by Gov't emp.; professional rating; about $500 yr. Box 137, Wash. Post.

LIST your vacant property with us; we have more tenants than houses. K. M. Livingstone, 923 15th nw. DI. 0700.

LIST YOUR PROPERTIES for rent with Graham & Ogden, 313 Woodward Bldg., Natl. 3689; 801 King st., Alex. 1300.

LET US HANDLE
YOUR RENTAL PROPERTY.
Personal attention and reliable service.
LEWEY, INC.,
1003 K st. nw. District 3625.

HOUSES FOR SALE 68

A MOST attractive opportunity for renting out rooms or apartments in one of the best sections of Columbia Heights. A nine-room, two-bath home at $7,950. The middle bedroom on second and third floors equipped with sinks; two-car garage. This home has just been placed in new-house condition and is an excellent buy. District 1017.

NEAR 3d and Rhode Island ave. ne.—6 rooms, 3 deep style; front and double rear porches inclosed; almost new; hardwood floors; excellent condition; unusual value, $5,750. F. M. Doyle, Realtor. Dist. 7965.

REPOSSESSED houses and bungalows, Chevy Chase, D. C., Md. and Va.; 5 rms., bath to 11 rms., 3 baths; 1-3 cash; no trades; brokers' attention. Fulton R. Gordon, owner. 1427 Eye st. nw. Dist. 5231.

WE ARE offering a house arranged as two apartments with separate entrances, four rooms and bath each, rented for $85. At the price of $7,950 there is a splendid return. District 1017.

$3,500—Half square from 16th st., just north of Park road; 6-room brick; a. m. i.; in good condition; splendid and convenient neighborhood; $350 cash; balance like rent. Phone NAtional 1438 until 9 p. m.

$12,500—Southern colonial home; over an acre of ground; level, fertile soil; center hall; 8 rooms, 2 baths, sleeping porch, front and side porch, 40 feet long; beautifully reconditioned; located on an attractive street in nearby Maryland. Phone NAtional 1438 until 9 p. m.

CLEVELAND PARK.
Detached house on fine lot (over 11,000 sq. ft.) less than 2 blocks from Conn. ave. In new-house condition. Astonishingly low price of $10,500.
WM. M. THROCKMORTON
208 Investment Bldg. Dist. 6092.

HOME AND INVESTMENT.
$6,450—A substantial 2-story brick house in good white neighborhood, convenient to the downtown. Arranged as two complete apts. of four rooms and bath each, with hot-water heat, OIL BURNER, elec. refrig., hardwood floors, lovely rear yard. One apt. already rented. A real opportunity to buy a home that will pay for itself. Terms arranged.
SHANNON & LUCHS CO.,
1505 H St. N.W. NA. 2345.

$3,500—SOUTHEAST.
Near Lincoln Park, six-room-and-bath brick, cellar; furnace heat. Easy terms.
JOHN F. DONOHOE & SONS
314 Penna. Ave. S.E.

BUNGALOW.
NEAR 14th ST. CARS IN D.C.
$5,750—On a beautifully landscaped lot 157 feet deep. It contains 5 rooms, tiled bath, h.-w. h., elec., screens, open fireplace, metal weather strips, ELECTRIC REFRIGERATION and 2-car garage. A worthwhile value in a neighborhood of refined home owners, and very convenient to downtown.
L. T. GRAVATTE,
729 15th St. Realtor. NA. 0753.
Evenings, Phone GEorgia 3012.

LOTS for SALE 72

LOTS—Price, $60; $5 down and $1 week; electricity; one car-fare zone. O. B. Zantzinger Co., NAtional 5370.

SUBURBAN for SALE 73

BUNGALOW—5 rms.; dinette and bath; large sleeping porch; awnings on whole house; large back yard; chickens incl.; 1 car fare zone; near 3 schools; by owner. Greenwood 1711.

HYATTSVILLE, MD.—809 Forest drive. 5 rms. and bath; newly renovated; reasonable; owner on property, 1 p.m. to 4 p.m.

NO DOWN payment; 4 r., b., a. m. i., elec., gas; 1 fare Md.; $3,950; $30 mo. Mrs. Jones, 1640 Argonne pl. nw.

BUY NOW
This attractive, well built bungalow of 5 rooms, bath; hardwood floors; large concrete basement; floored attic; all modern conveniences; $4,500; unusual terms. 2810 Cedar st., Mt. Rainier, Md. Gr. 1952.

FARMS—Land for Sale 74

4 RM. house; 5 acres on State road; 22 miles D. C.; $1,150. Geo. 3462.

SHORE PROPERTY—Sale 76

NORTH BEACH, MD.—Excellent cottages; reduced prices; one, $1,650; another, $1,100; also lots, acreage at Sandy Cliffs; easy terms. North Beach 118-F-13 or write Dr. Haller, Poplars, Md.

Utility Board Chairmanship To Bring Fight

Clayton and Maj. Emig Are Mentioned to Succeed Gen. Patrick.

Resignation of Maj. Gen. Mason M. Patrick, retired, as chairman of the District Public Utilities Commission, yesterday precipitated a fight over the naming of his successor.

Acceptance of the resignation was announced at the White House with an expression of regret by the President. Gen. Patrick's decision came as a surprise to many despite the fact that he frequently expressed a wish to retire.

Clayton and Emig Urged.

The name of William McK. Clayton, chairman of the public utilties committee of the Federation of Citizens Associations, who has been a champion of utilities users for years, immediately was advanced as one of those who would be presented to the President for consideration as Patrick's successor.

Friends of Maj. Clayton S. Emig also advanced his name. Maj. Emig has been active in the Dupont Circle Citizens Association, and his friends are counting on his acquaintance with Frederic A. Delano as an aid. Maj. Emig would have the opposition of most of those who would advocate appointment of Mr. Clayton.

Other Names Mentioned.

Others who have been mentioned include George E. Sullivan, attorney; Richmond B. Keech, people's counsel, and William A. Roberts, assistant corporation counsel. Keech has been actively engaged in Utilities Commission matters as people's counsel, and Roberts has been officially designated by William W. Bride, corporation counsel, to aid the Utilities Commission in its legal battles.

Especial importance attaches to the President's selection because of the several major matters which are rapidly coming to a head before the commission. These include gas and telephone valuations and rate cases.

Tomb Will Be Decorated By Auxiliary Saturday

Mrs. Jean Bowers Thompson, of Elgin, Ill., national president of the Auxiliary to the Sons of Union Veterans of the Civil War, will place the insignia of the auxiliary in the amphitheater at Arlington National Cemetery in a ceremony at noon Saturday. Following this she will lay a wreath on the Tomb of the Unknown Soldier. All Washington members will attend.

Afterward Mrs. Thompson will attend the meeting of the advisory board of the Womens Patriotic Conference on National Defense at 2 p. m. at the Mayflower Hotel.

The Weather

Today Sun and Tide Table.

(Furnished by U. S. Dept. of Commerce, Coast and Geodetic Survey.)

	A.M.	P.M.
Sun rises..	5:43	
Sun sets...	6:28	
High tide..	10:54	11:34
Low tide...	5:21	5:26

Weather Conditions.

U. S. Dept. of Agriculture, Weather Bureau, Washington, Thursday, Sept. 7—8 p. m.

Forecast for the District of Columbia—Fair Friday and Saturday; not quite so warm Friday; gentle northeast and east winds Friday, becoming southerly Saturday.

For Maryland—Fair and not quite so warm Friday; Saturday fair, except probably local thundershowers in west portion in afternoon.

For Virginia—Generally fair Friday and Saturday; not quite so warm in northeast portion Friday.

Conditions.

The southern disturbance has dissipated, but the weather has continued shrowery in the South Atlantic States. The western disturbance is advancing eastward and it now extends from Minnesota southwestward to Arizona, Huron, S. Dak., 29.56, and Phoenix, Ariz., 29.50 inches. It has caused showers in the Dakotas and Minnesota. A minor disturbance that is off the New England coast has caused showers in portions of New York and New England. Pressure remains low over the Hudson Strait and Hudson Bay, Nottingham Island, 29.54 inches, and it is abnormally low over northern Alaska, Yukon, and the District of Mackenzie, Fort Yukon, Alaska, 29 inches. An area of high pressure is moving east-southeastward over eastern Ontario and western Quebec, Doucet, Quebec, 30.14 inches, and pressure remains high from southeastern Alaska to Puget Sound, Ketchikan, Alaska, 30.20 inches, and in the vicinity of Bermuda, St. George, 30.10 inches. The temperature has fallen in the plateau and northern Rocky Mountain region and in portions of the lake region, while it has risen in portions of Minnesota and the Dakotas, the Ohio Valley and the Atlantic States. Abnormally high maxima were registered this afternoon in portions of the Plains States and the upper Mississippi Valley, Huron, S. Dak., reporting the highest temperature, 100 degrees.

Local Weather Report.

Temperature—Midnight, 69; 2 a. m., 67; 4 a. m., 65; 6 a. m., 65; 8 a. m., 69; 10 a. m., 83; 12 noon, 85; 2 p. m., 87; 4 p. m., 88; 6 p. m., 86; 8 p. m., 81; 10 p. m., 76. Highest, 89; lowest, 64. Relative humidity—8 a. m., 80; 2 p. m., 56; 8 p. m., 69. Rainfall (6 p. m. to 8 p. m.), none. Hours of sunshine, 10.5. Per cent of possible sunshine, 82.

Departures From Normal.

Accumulated excess of temperature since January 1, 1933, 696 degrees.

Excess of temperature since September 1, 1933, 25 degrees.

Accumulated excess of precipitation since January 1, 1933, 10 inches.

Deficiency of precipitation since September 1, 1933, 0.12 inch.

Temperatures and Precipitation.

Temperatures and precipitaiton for 24 hours ended Thursday 8 p. m.:

	Highest. Thur.	Wed. night.	Thur. 8 p.m.	Rainfall.
Washington, D. C.	94	64	81	....
Asheville, N. C.	76	64	70	0.01
Atlanta, Ga.	78	68	72	0.10
Atlantic City, N. J.	80	70	78	....
Baltimore, Md.	92	64	80	....
Birmingham, Ala.	88	68	80	....
Bismarck, N. Dak.	90	70	86	....
Boston, Mass.	70	64	66	0.28
Buffalo, N. Y.	80	64	70	0.02
Chicago, Ill.	84	74	76	....
Cincinnati, Ohio	94	64	84	....
Cheyenne, Wyo.	86	58	74	0.02
Cleveland, Ohio	74	72	74	....
Davenport, Iowa	94	74	88	....
Denver, Colo.	94	64	90	....
Des Moines, Iowa	94	68	88	....
Detroit, Mich.	86	66	78	....
Duluth, Minn.	60	58	60	0.64
El Paso, Tex.	90	70	84	....
Galveston, Tex.	90	74	84	1.52
Helena, Mont.	56	52	46	0.16
Indianapolis, Ind.	94	72	88	....
Jacksonville, Fla.	90	74	80	0.04
Kansas City, Mo.	92	74	88	....
Little Rock, Ark.	88	70	86	....
Los Angeles, Calif.	66	52	62	....
Louisville, Ky.	92	68	86	....
Marquette, Mich.	68	56	64	....
Memphis, Tenn.	90	72	82	....
Miami, Fla.	86	76	80	0.20
Mobile, Ala.	86	72	80	....
New Orleans, La.	88	78	82	....
New York, N. Y.	86	64	80	....
North Platte, Nebr.	96	66	90	....
Omaha, Nebr.	94	70	88	....
Philadelphia, Pa.	88	66	82	....
Phoenix, Ariz.	106	82	98	....
Pittsburgh, Pa.	90	68	82	....
Portland, Me.	72	52	58	0.12
Portland, Oreg.	66	54	66	....
Salt Lake City, Utah	90	66	78	....
St. Louis, Mo.	96	72	92	....
St. Paul, Minn.	88	68	80	....
San Antonio, Tex.	94	74	88	....
San Diego, Calif.	68	58	62	....
San Francisco, Calif.	72	56	62	....
Santa Fe, N. Mex.	92	58	90	....
Savannah, Ga.	86	72	80	....
Seattle, Wash.	66	54	64	....
Springfield, Ill.	96	72	90	....
Tampa, Fla.	88	78	82	0.01
Vicksburg, Miss.	90	72	84	....

100 Years Old and Never Felt Better in Her Life!

Post Staff Photo.

Mrs. Mary True Allyn, 2707 Adams Mill road, will celebrate her 100th birthday, but to her it will be just another birthday which have been coming and going a long time. She is much more interested in current events than in birthdays and things of the past.

Utility Board Gets Traction Merger Plans

Details Are Not Divulged Pending Study by Officials.

Details of the street railway merger set-up will not be announced until the Public Utilities Commission has completed study of the plan submitted yesterday.

Gen. Mason M. Patrick, chairman of the commission, would not comment on any phase of the proposed organization which representatives of the Capital Traction Co. and the Washington Railway & Electric Co. presented. However, he did say that probably by the first of the week the plan would be made public. It is understood that the proposal includes full details as to the financial make-up of the new firm which will purchase the Washington Rapid Transit Co. and give the city bus and street car transportation under one company.

Following tentative approval by the commission the plan must be approved by stockholders of the two companies.

Religious Order Inducts 2 Youths

St. John's Students Don Vesture at Rites.

William John Quinn and Carl J. Mess, both of St. John's College here, were invested yesterday in the religious habit of the Christian Brothers at Ammendale, Md. Quinn received the name of Brother Dionysius John; and Mess, Brother George.

Mess was cadet major of St. John's battalion. The ceremony was witnessed by the students and professors of the Ammendale Normal Institute and a delegation from St. John's.

After a year of intensive study of the rules, vows and constitution of the order, the young brothers will go to the Catholic University, where they will enter upon four years of additional collegiate studies.

Twenty-six others representing Eastern cities were also invested.

Optimist Club Aims Told in Radio Talk

Optimist Clubs' efforts on behalf of American boys was told by Joseph A. Burkart, chairman of the boys' work committee of the local club, in a radio talk over Station WMAL last night.

More than 100 junior Optimist Clubs are functioning in the United States, Mr. Burkart said. The local one is prominent, he added. The junior clubs, he explained, sponsor the needs of youth reared in poverty. Mr. Burkart was introduced by Elwood Street, director of the Community Chest.

Never Again!

Hungry Panhandler Takes Clock and Shoes From Host at Breakfast.

Henceforth Leonard Cramlitt, 300 E street northwest, probably will be in the hard-hearted class so far as panhandlers are concerned.

Touched by the hunger plea of a man in Seaton Park early yesterday, Cramlitt took the man home for breakfast of ham, eggs and French-fried potatoes. While the man was eating, Cramlitt left on an errand. When he returned the man was gone, and also a pair of new shoes and an alarm clock.

The clock was found where it had been given for a small loan. At the First Precinct Station a man wearing new shoes was locked up for intoxication. Cramlitt identified his shoes and recovered them.

The man, who said he was Claude Hughes, 34, 1211 Thirteenth street northwest, was charged with petty thievery.

Mrs. Mary T. Allyn Proud of Her Blue Eagle Membership.

Current Events Interest Her; Kin Reached America in 1630.

"I never felt better in my life!" Thus spoke Mrs. Mary True Allyn, 2707 Adams Mill road, who will be a century old Sunday.

Interviewed at her home, Mrs. Allyn appeared to be more interested in current events than in her age. Possessing an active mind and the agility of one of much younger years, she readily expressed her convictions on national affairs.

"I believe President Roosevelt's recovery program is one of the most remarkable achievements I have witnessed," she said. "I am a Blue Eagle member and believe it should be supported 100 per cent. Being a strong temperance advocate, I will be sorry to see the repeal of the eighteenth amendment."

Mrs. Allyn says she owes her health to moderate life and the New England climate. She was born and reared in Ritchfield, Conn., where her ancestors settled in 1630. She is the last of her immediate family, having had three sisters who reached the age of 90.

A birthday party will be held at her home. Mrs. Allyn's five children, three daughters and two sons, will be present.

Boy in Jewish Home Hurt in Bathroom Fall

Paul Howe, 12, an inmate of the Jewish Foster Home, is in Gallinger Hospital with injuries received yesterday when he fell on a bathroom floor.

He has laceration and possible fracture of the skull.

Firemen's Parade Pictures Shown at Fox

Motion pictures of the firemen's parade on Labor Day, sponsored by The Washington Post, are on exhibition as part of the show at Loew's Fox Theater.

The "shots," taken by the Fox Movietone News, will remain on the Fox screen through Monday.

German Note Valueless, Men Held for Probe

100-Mark Bill Passed at Hotel Found to Be of Worthless Series.

Two men were held for investigation last night in connection with passing of a worthless 100-mark German note on a clerk at the Dodge hotel late Wednesday. Police said they probably would be charged with obtaining money under false pretenses.

The note was given by a man who registered as Albert Schwartz, 28. He spoke with a German accent and said he had just arrived in this country. The clerk accepted the note in advance payment for a room and gave him change from the $32 exchange value allowed for it. Subsequently the note was found to be a 1920 series which is worthless.

Schwartz, with a man giving has name as David Schmidt, was arrested Wednesday night at the Ambassador hotel. Police said they had a bundle of the German notes in their possession.

Optimism Needed, Kiwanis Club Told

Strickland Gillilan Tells Need of Courage.

All that rings is not gold, neither is cheerfulness necessarily optimism.

Such is the opinion of Strickland Gillilan, well-known humorist, as expressed yesterday at the meeting of the Kiwanis Club.

"Some people think that this thing that looks like a chessy cat is optimism," he said. "That is not optimism any more than a cheerful idiot is. Optimism is not constant cheerfulness, but the cheerfulness that comes from hope and courage. Optimism puts a ray of hope into every tear of discouragement."

He stressed the need of optimism, saying "these are times when we must have optimism in this country."

Vital Statistics

Births.

Arcangela L. and Agnes Verdecchia, boy.
Milton F. and Frances P. Ruppert, boy.
William H. and Ruth Schaefer, boy.
Arthur K. and Mayme C. Olsen, boy.
Harvey T. and Gertrude Smallwood, boy.
Leslie F. and Edythe L. Foltz, boy.
Andrew J. and Thelma M. Hunt, girl.
Alexander L. and Mary H. Salak, boy.
Theodore C. and Anna M. Widmayer, boy.
Paul L. and Alice Misenheimer, boy.
Robert N. and Agnes M. Anderson, boy.
Harry and Ethel E. Mehlfelt, girl.
Frank L. and Margaret L. Durr, girl.
Veron M. and Alma M. Hunt, girl.
Edward and Ruth Devereux, girl.
William O. and Ruth Sweeney, girl.
Frank and Helen Wool, girl.
James (Tak Shin) and Esther (Yip Gum) Chan, girl.
Frederick H. and Mary A. Wassmann, girl.
Ralph B. and Lillian A. Stewart, girl.
Harry E. and Winifred F. Liveretle, boy.
George F. and Teofila M. Pearson, boy.
Herman B. and Bertha Millison, boy.
Ernest and Beuna Goldberg, boy.
William C. and Minnie I. Schwab, boy.
Thos. G. and Dorothy J. Kelliher, boy.
John A. and Dorothy Cannon, boy.
Jack S. and Frances Zeglow, boy.
Howard A. and Anna E. Chittick, boy.
Bernard and Ruth E. Rosenblatt, boy.
Bon D. and Mabel Cameron, boy.
Harold S. and Anne Young, boy.
John L. and Viola M. McManus, girl.
Robert H. and Mary E. Powell, girl.
Hobart M. and Jusnita Shields, girl.
Charles H. and Pinkie Neal, girl.
Melvin W. and Lemma Cogar, girl.
Maurice J. and Jeanette Cohen, girl.
Myer R. and Pauline Chidakel, girl.
George and Julia O. Schaub, girl.
James F. and Flo E. Gateley, girl.
Frank R. and Catherine M. Sullivan, girl.
Wilfred A. and Eleanor R. Nicholas, boy.
Henry and Lucy Brooks, boy.
John and Mamie Reed, girl.
Thomas and Mattie Coates, girl.

Licensed to Marry.

Stuart A. Thompson, 22, Takoma Park, Md., and Lillian Gladys Kramer, 20, 902 K street northeast. The Rev. S. T. Nichols.
John D. Pope, 23, 1528 E street southeast, and Annabelle Rhoemaker, 18, 1004 B street southeast. The Rev. P. L. Norris.
A. Carl Cass, 26, 519 Massachusetts avenue northwest, and Bertha Carmack, 27, 216 Maryland avenue northeast. Judge R. E. Mattingly.
Harold G. Wilson, 22, 1342 Columbia road northwest, and Elizabeth T. Foley, 22, 1638 Ingleside Terrace northwest. The Rev. J. M. Moran.
Frank T. Mills, 23, 1636 E street southeast, and Elsie M. Lee, 21, 2126 Thirteenth street southeast. The Rev. L. B. French.
William W. Mansum, 21, Seat Pleasant, Md., and Lois Ruth Violett, 18, 1615 Rosedale street northeast. The Rev. J. E. Briggs.
Donald E. Gray, 29, 3002 Q street northwest, and Alice B. Franklin, 24, 6603 East Avenue, Chevy Chase, Md. The Rev. F. Bland Tucker.
Singleton M. Deffenbaugh, 24, Silver Spring, Md., and Anne Helen Ott, 21, 1419 Potomac avenue southeast. The Rev. P. L. Norris.
Ross W. Payne, 25, Middleburg, Va., and Virginia L. Hinson, 24, Paris, Va. The Rev. L. J. McDougle.
James F. Brown, 26, and Nannie G. Carter, 26, both of Marshall, Va. The Rev. J. C. Ball.
Luke F. McCusker, 27, and Eleanor Baxter, 24, both of Baltimore, Md. The Rev. E. P. McAdams.
Morris Gabel, 42, and Frieda Hahn, 30, both of Baltimore, Md. Rabbi J. T. Loeb.
John W. Allen, 22, and Elizabeth Murray, 18, both of Richmond, Va. Judge R. E. Mattingly.
Arthur Gilmore, 20, 414 P street northwest, and Elizabeth Coleman, 17, 626 S street northwest. The Rev. Moses Henderson.
Elwit C. Lewis, 27, and Amanda Ferrell, 22, both of Halls Hill, Va. The Rev. W. D. Jarvis.
Melvin Foreman, 21, 3217 Fifteenth place southeast, and Ada Dockets, 18, 3204 Fifteenth place southeast. The Rev. Mitchell Wilcox.
Leroy Brown, 39, 1239 Twenty-eighth street northwest, and Martha E. Jackson, 33, same address. The Rev. Ernest Gibbs.
Furman Herron, 25, 1120 Montello avenue northeast, and Edgenoria Nely, 22, 419 First street northeast. The Rev. H. R. Curtis.
Vernon T. Leonard, 21, 754 Park road northwest, and Lois K. Winston, 34, same address. The Rev. J. H. Pierson.

Licenses issued at Rockville, Md.:
Turman G. West, 23, Provost, Va., and Lillian Louise Timberlake, 23, Ballsville, Va.
Joseph William Gibson, 22, and Dorothy Elizabeth Harper, 20, both of Silver Spring, Md.
Robert Henry Davies, 21, Alexandria, Va., and Virginia Wilson Johnson, 21, Rockville, Md.

Deaths.

Michael J. Leahy, 72 yrs., 5344 Forty-first st. nw.
Margaret A. Mason, 68 yrs., 616 Fifth st. ne.
Barbara Phelan, 65 yrs., 220 H st. ne.
Edgar Young, 57 yrs., 2650 Wisconsin ave. nw.
Mollie Ryan, 51 yrs., Gallinger Hosp.
Chauncey MacArthur, 44 yrs., Gallinger Hosp.
William L. Lamport, 43 yrs., St. Elizabeths Hosp.
Carl A. Wilkinson, 33 yrs., Georgetown Hosp.
Virginia F. Souder, 28 yrs., 1346 Shepherd st. nw.
Emma C. W. Weller, 28 yrs., 3902 Georgia ave. nw.
Frank Nichols, 73 yrs., St. Elizabeths Hosp.
Jessie K. Mason, 60 yrs., 1902 Vermont ave. nw.
John J. Duvall, 60 yrs., 2033 K st. nw.
Emma T. Tate, 52 yrs., Garfield Hosp.
John White, 48 yrs., 112 H st. nw.
Ernest Berry, 37 yrs., Freedmen's Hosp.
Ollie Patterson, 26 yrs., Gallinger Hosp.
Rose Patterson, 31 yrs., Gallinger Hosp.
George R. Washington, 30 yrs., St. Elizabeths Hosp.
Dorothy Hall, 23 yrs., Gallinger Hosp.
Doris Thomas, 1 month, Children's Hosp.

District Gets $325,000 Fund For Building

$100,000 Set to Preserve Monument; Mount Vernon Aided.

The Public Works Administration yesterday allotted approximately $33[illegible] for construction projects in the District of Columbia.

The allocations included $100,000 for preservation of the Washington Monument, $50,000 for preserving trees in the District, and $32,000 for Arlington Memorial Bridge construction, to be used in completing retaining walls and sidewalks on approaches.

Another $31,100 was made immediately available for repair of damage resulting from the storm of two weeks ago. Eight small bridges and approaches in Rock Creek Park, washed away, will be replaced with part of the fund.

Buildings to Be Repaired.

Altogether, $161,925 was allocated for repairing and reconditioning public buildings, including $27,000 for a roof on the Navy and Munitions Building and $15,903 for repairs to the Internal Revenue Building.

Allotments for other work on public structures included $2,000 for repairing the State Department Building; $1,074 for the Land office; $1,020, Patent Office; $6,890, Lincoln Memorial; $672 more for the Navy and Munitions Building; $1,900, Interior Department building courtyard; $5,000, removing old State Department chimneys, and $3,121, roof of the old Postoffice Department Building.

Thirty thousand dollars was set aside for the Mount Vernon Memorial Highway water supply system: $15,000 for Mount Vernon Memorial Highway drainage, and $2,340 for resurfacing the roadway in the rear of the Navy and Munitions Building.

Allotment to Treasury.

The Public Works Administration alloted $1,526,091 to the Treasury Department for equipment and administrative overhead in planning building projects already approved.

Altogether, Public Works Administrator Ickes yesterday made a total of $17,000,000 available for construction work in 30 States, including $13,500,000 for slum rehabilitation.

Of this, $12,000,000 was tentatively authorized to be lent to a limited dividend corporation in Cleveland, to finance a low-cost housing project. A $500,000 loan to St. Louis for another low-cost housing project was conditionally approved, as was a $1,000,000 loan to Euclid, Ohio, for similar purposes.

The administration allotted $1,521,945 to the Coast Guard and $2,279,474 to the National Parks, Buildings and Reservations Commission.

Dinner Honors Arthur Heaton

Renovize Campaign Head Is Feted by Building Trades Body.

Arthur B. Heaton, architect, who inaugurated the Renovize Washington Campaign, was tendered a testimonial dinner last night by the Building Trades Employers Association at the Continental Hotel.

Speeches congratulating Mr. Heaton on the success of the campaign were made by Claude Owen and Robert J. Cottrell, president and secretray of the Washington Board of Trade, and E. J. Murphy, past president.

Entertainment was given by Miss Erna Embrey, Miss Jessie Werner, Earl Walls and George Lambert. Logan Pingree, president of the Building Trades Employers Association, presided.

Need for continuing the campaign was stressed by Mr. Owen. He pointed out that permits for repair work have increased $1,000 a day since the campaign started. Direct accomplishments of the campaign thus far have been completion of the renovized house and the Renovize Exposition.

Blue Eagle Terms Explained to Chest

Permanent Codes Exempt Charity Units.

The Community Chest has received a letter from Donald R. Richberg, general counsel of the National Recovery Administration, clarifying conditions under which hospitals, charitable and social welfare organizations can quality for the display of the Blue Eagle.

The questions of display of the Blue Eagle had already been taken up by the Community Chest of Washington, and its hours have been so arranged as to bring it within the necessary code. The local Chest already displays the Blue Eagle.

So far as permanent codes are concerned, it is not expected that codes will cover hospitals, charitable or social welfare organizations in general, as they are not engaged in trade or industry. There is nothing to prevent any of these organizations from signing the President's reemployment agreement and conforming to its provisions.

This does not mean, however, that they are under any compulsion to do so, other than that resulting from a desire to cooperate wherever appropriate and so far as possible with a general program of reemployment at shorter hours and higher wages.

Capital Gets Convention.

The Aero Medical Association will hold its convention here in September, 1934, according to the Greater National Capital committee; probable attendance is 150.

They Puff and Puff on Their Pipes

Post Staff Photo.

Mrs. William H. Moncrief, wife of Col. W. H. Moncrief, of Walter Reed Hospital, with her pipe-smoking dogs, Lola and Beans.

Strike Is Ended At Steel Sash Factory Here

Crittall Company Employes Agree to Await Code Draft.

Striking workers at the Crittall Manufacturing Co., 1224 Twenty-fourth street northwest, steel window sash firm, were back on the job yesterday, Charles C Anthony, sales manager, announced.

Inability of the company to take action regarding the weekly wage reduction necessitated by adoption of the blanket code recently, was explained to the employes at a meeting before working hours yesterday. Plans for a code for the Solid Section Steel Window Industry were considered at a three-day meeting of trade associations of the industry at Cleveland, ending yesterday. Results, of this meeting, expected to bring a change in the present arrangement, will be submitted to NRA headquarters.

Anthony reported the spirit was good among workmen yesterday. Only two of them, he said, receive as little as 38½ cents an hour, and they are willing to work on that basis until the code is settled.

Two Youths Caught During Park Robbery

Two 21-year-old youths, whom police say were caught in a robbery, were bound over to the grand jury yesterday.

They were Jack Short and Wesley Crocket, both of 2120 G street northwest. Park Policeman R. D. Livingston testified he found the pair robbing Cleet Crawson, Elizabethtown, N. C., in Seaton Park.

Sylvan Theater's Cast Announced

"Alice in Wonderland" Set for Tuesday Night.

Evelyn Davis will take the role of Alice and Kent Dyer that of Uncle Lewis Carroll in the presentation of "Alice in Wonderland" next Tuesday night at the Sylvan Theater in the Monument Grounds, it was announced yesterday by the Community Center Department, under whose sponsorship the performance is being given.

Other members of the cast are Red Chess Queen, Anne Ives; White Chess Queen, Maud Howell Smith; White Rabbit, Theodore Tiller 2d; Humpty Dumpty, Chester Ring; Gryphon, Paul Walter; Mock Turtle, Marvin Beersl; Mad Hatter, George Farrington; March Hare, Kent Dyer; Dormouse, Eldred Wilson; Frog Footman, Chester Ring; Duchess, M. Forney Reese; Tweedledum, Carl Carlson; Tweedledee, John Sikken; Queen of Hearts, Lisa Gardiner; King of Hearts, Maurice Jarvis; Knave of Hearts, Wilbur Betts.

The "Ballet of the Hearts" and the "March of the Spades" will be given by the Lisa Gardiner Dancers, as well as the "Walrus and the Carpenter," with Eda Vomachka as the Walrus and Christine Stewart as the Carpenter.

Two Hurt as Bus Dodges Collision

Two persons were injured yesterday when a bus struck a pedestrian while avoiding a collision with an automobile.

The bus swerved from the other car at Eleventh and K streets northwest. It struck Thomas Jorday, 38, of 817 Sixth street northwest. He was taken to Emergency Hospital, where his condition was reported not serious.

Daniel Chandler, 43, of Baltimore, the driver, was cut by flying glass as it came to a stop against a tree. He was treated at the same hospital.

Mother of Panama Envoy Expires

Senora Hortencia de Alfaro, mother of Ricardo J. Alfaro, minister from Panama, died in Panama City Tuesday, the Panama Legation announced yesterday.

Senor Alfaro formerly was president of Panama. In addition to Senor Alfaro, she is survived by another son, Horacio Alfaro, former Panamanian minister here, and two daughters, Mrs. Emanuel Lyons and Mrs. Julio Orillac.

Funeral Services were conducted at Panama City.

Young Nomad

Orphan Hobo, 16, Coming Here on Freight, Held but Unworried.

Although only 16, John Ben, of nowhere, is a seasoned knight of the road.

He blew into Washington on a freight train and was charged with being a fugitive from his parents. But it developed that he has no parents and his nearest relative, an uncle, is himself a hobo.

At the receiving home, the handsome blue-eyed youth is unconcerned.

"I don't care what they do with me," he says. "I've been discouraged too many times."

Loop Bus Told To Run During Rush Periods

Southwest Service Is Not Patronized Well in Middle of Day.

The Southwest loop bus which the Public Utilities Commission was experimenting in the use of a 5-cent fare will operate during rush-hour periods.

The service, operated hitherto in the slack period in the middle of the day, was not patronized sufficiently to be continued.

The commission yesterday ordered the Washington Railway & Electric Co. to change to the morning and afternoon rush service. It operates from Twelfth and G streets northwest to Fourteenth and Water streets southwest.

Dry Agent Freed On Traffic Charge

Catching Policeman's Arm in Car Door Not Proven in Court.

Two traffic charges against Karl O. Speiss, prohibition agent, were dismissed in Police Court yesterday when E. Russell Kelly, attorney for Speiss, proved that neither of the technical violations charged against Speiss had been proven.

Speiss was arrested by Policeman E. C. Comingore after the officer had allegedly hurt his arm when Speiss raised the window of his car and pinioned the policeman's arm.

Judge Isaac R. Hitt dismissed Comingore's charge. The second, brought by Policeman F. V. Kirchman, met a similar fate when Attorney Kelly demonstrated that the violation, if any, had not been consummated when the arrest was made. Speiss will be tried September 20 on a charge of assaulting Policeman Comingore.

34 Employes Of Geological Survey Fired

These Were Among 74 Men Ordered Back After Rating Scandal.

Thirty-four of the 73 employes dismissed from the Geological Survey in July, but ordered back to duty when evidence of tampering with efficiency ratings was discovered, yesterday were again separated from the service, as the Interior Department wrote "finis" after a minor bureau scandal.

Secretary of Interior Ickes decided to retain on a full-time basis 13 geologists in the group originally slated to go. Thirteen other geologists were placed on a rotative furlough and 13 draftsmen and topographical engineers, on indefinite furlough.

Glavis Directed Inquiry.

The revised list of furloughs and dismissals was announced after Secretary Ickes completed action on the report of Louis R. Glavis, director of investigation, who made an inquiry into the survey's rating system.

Ickes declined to make public the text of the Glavis report. He disclosed, however, that two instances where efficiency ratings had been altered were uncovered. On information supplied by Glavis he had ordered the dismissal of one employe charged with tampering with ratings, and the demotion of another charged with obstructing the investigation.

Dismissals Held Necessary.

Department officials explained it was necessary to dismiss 34 of the 73 employes originally slated for separation in order to keep within appropriations. Of those separated, however, 13 come under the involuntary retirement clause of the independent offices act, and will receive retirement compensation.

Ickes recently promoted Ronney C. Shelse, chief clerk of the distribution section, to be chief clerk of the Geological Survey, and assigned John J. Madigan, formerly chief clerk of the survey, to succeed Ronney. Frederick J. Burrows, former assistant chief of the engraving division, has been dismissed.

6 Pharmacy Bodies Convene Here Sept. 31

The Greater National Capital committee this week announces that five organizations will hold conventions concurrently with the American Pharmaceutical Association September 31, with a total attendance of 1,500 expected.

The other groups are the American Associatoin of Colleges of Pharmacy, the National Association of Boards of Pharmacy, the Conference of Pharmaceutical Association Secretaries, the National Conference on Pharmaceutical Research and the Conference of Pharmaceutical Law Enforcement Officials.

Student Unaware Of Father's Death

A Catholic University student was being sought by police last night to inform him of his father's death.

Sol Empey, Warsaw, Wis., left his home several days ago to resume studies at the university. Monday his father drowned.

Unaware of the tragedy, Empey arrived in Washington and is believed to have made a trip to New York, returning to an unknown address. Relatives, seeking to tell him about his father, appealed to police.

Memorial Cabinet Unveiling Sunday

The Ohev Sholom Congregation, Fifth and I streets northwest, will unveil its memorial tablet in the synagogue Sunday at 4:30 p. m.

This congregation is the oldest in the city, having been organized for over 40 years, is the first to install a memorial cabinet, which will accommodate about 500 memorials.

Speakers will be Rabbis Green, Metz and Silverstone. A memorial composition will be given by Cantor A. Solotist, of Rochester, N. Y., and a choir under the direction of Max Goldberg.

This 3-in-1

Cake Cover & Tray

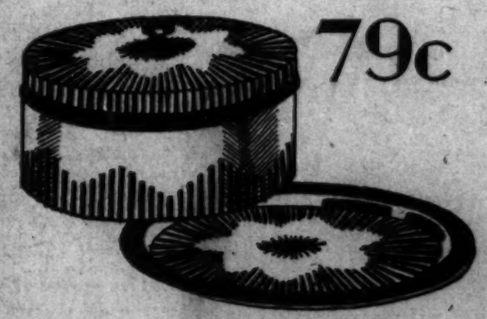

79c

Use it as
- *A Cake Box*
- *A Cover*
- *A Serving Tray*

We're first in town to introduce them at this price. As handy a litle "trick" as we've seen for some time. Of lithographed metal, finished in a choice of colors.

Fifth Floor—The Hecht Co.

Phone Orders—Call NA. 5100

THE HECHT CO.
F ST. AT 7TH